

This drawing with all its contents is the sole intellectual property of the Hospital Services Consultancy Corporation (India) Ltd. Copying of this drawing or part thereof or its use in any form whatsoever without the written permission of HSCC is prohibited.

NOTES

1. ALL DIMENSIONS ON THIS DRAWING ARE IN MM.
2. ONLY WRITTEN DIMENSIONS ARE TO BE FOLLOWED. DRAWINGS SHOULD NOT BE SCALED UNDER ANY CIRCUMSTANCES.

REVISION

--	--

PROJECT
NRHM PROJECT

Proposed 100 Bedded Hospital at Mandi Town, HP

TITLE
TENDER DRAWING

SECOND FLOOR PLAN
COVERED AREA - 1006.92 SQM

ELECTRICAL LAYOUT

HSCC/D&E/MANDI/TD/HOSP/EL-05
Drawing No.

Job No.	NTS Scale	Date
App by	Rev. by	Prep. by

HSCC (INDIA) LIMITED
(A GOVERNMENT OF INDIA ENTERPRISES)

HSCC
NEW DELHI INDIA

48309

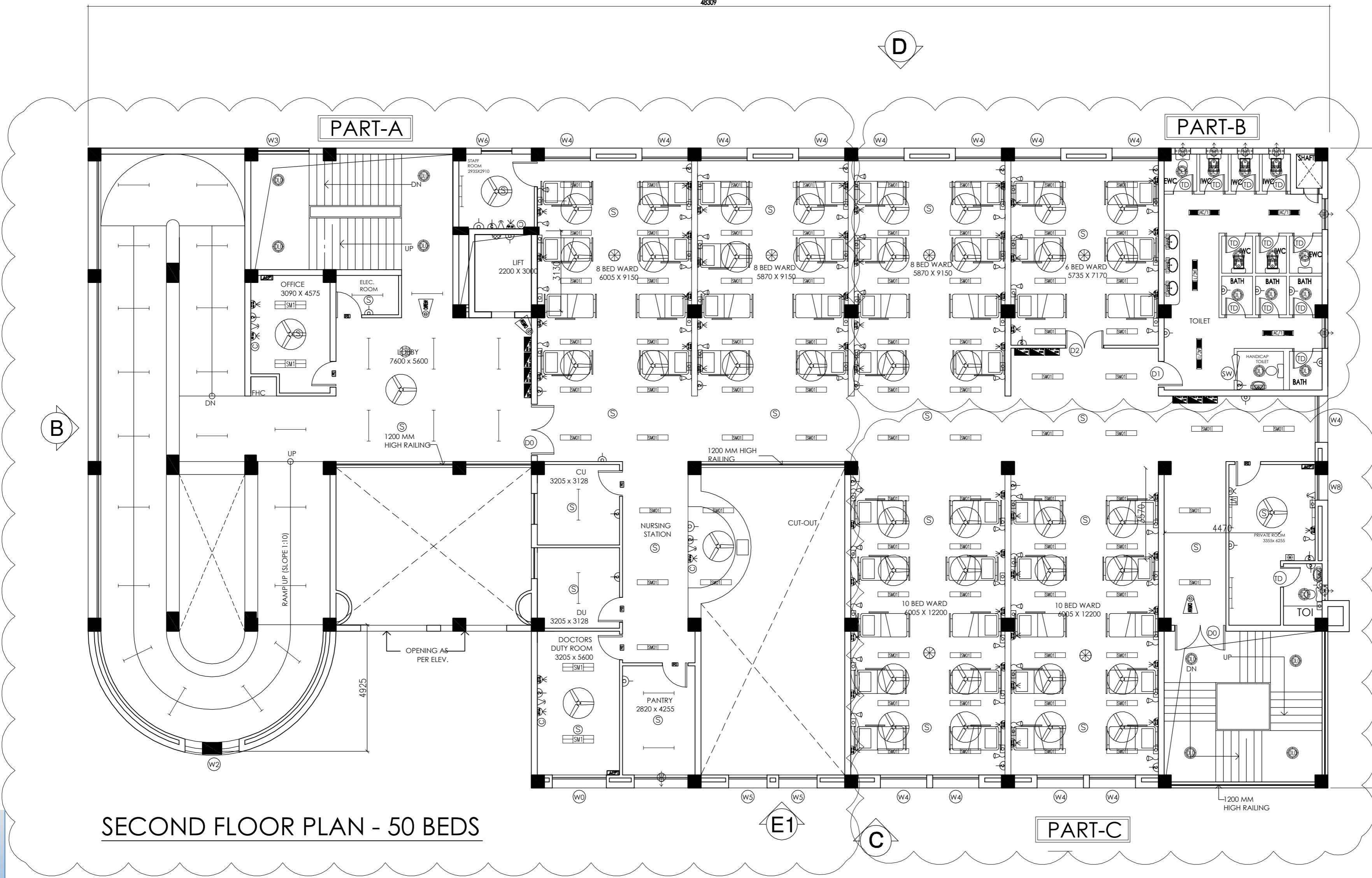

SECOND FLOOR PLAN - 50 BEDS

Your complimentary use period has ended. Thank you for using PDF Complete. Click Here to Upgrade to Unlimited Pages and Expanded Features

This drawing with all its contents is the sole intellectual property of the Hospital Services Consultancy Corporation (India) Ltd. Copying of this drawing or part thereof or its use in any form whatsoever without the written permission of HSCC is prohibited.

NOTES

1. ALL DIMENSIONS ON THIS DRAWING ARE IN MM.
2. ONLY WRITTEN DIMENSIONS ARE TO BE FOLLOWED. DRAWINGS SHOULD NOT BE SCALED UNDER ANY CIRCUMSTANCES.

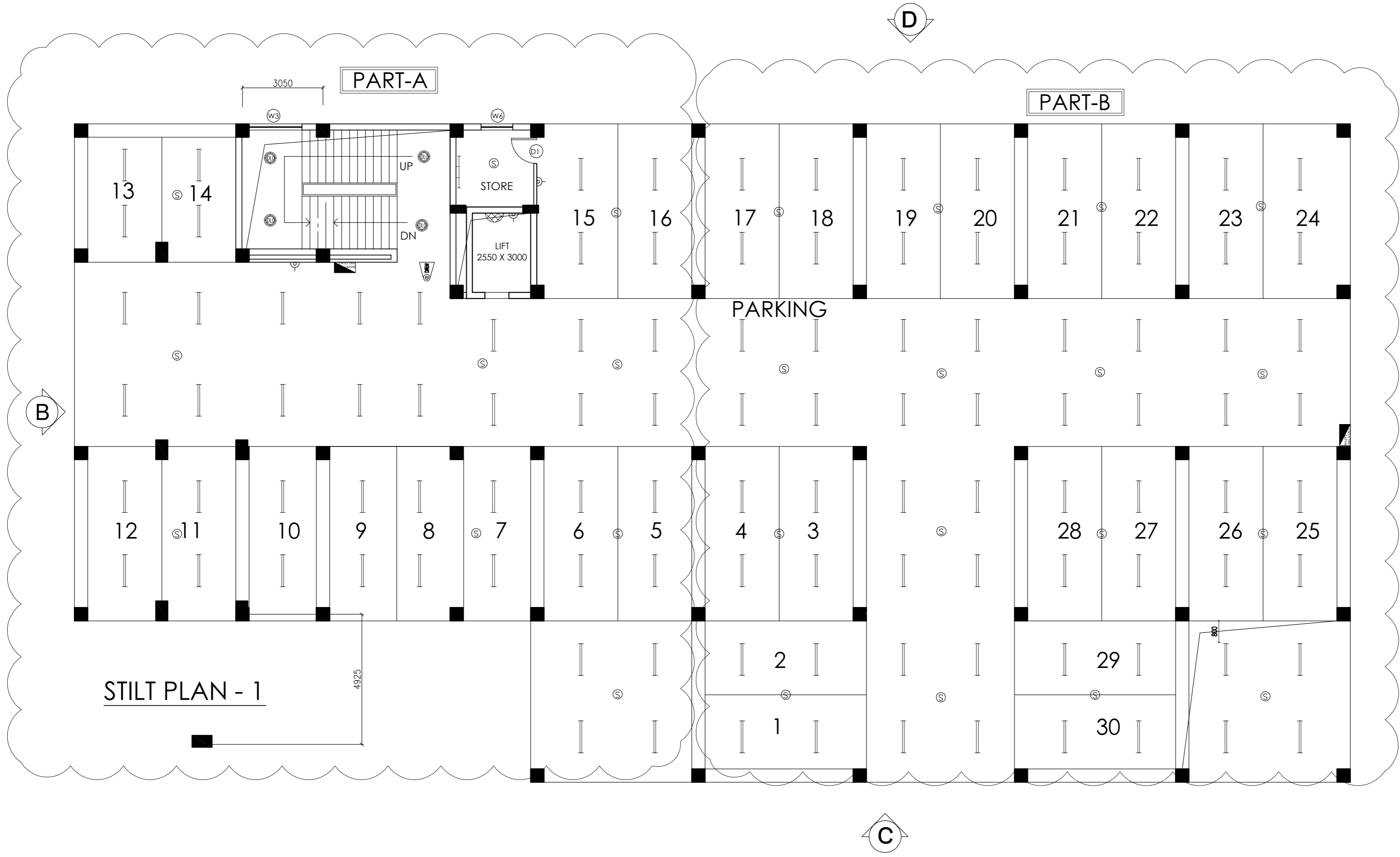

REVISION

--	--	--

PROJECT

NRHM PROJECT
Proposed 100 Bedded Hospital at Mandi Town, HP

TITLE

TENDER DRAWING
STILT FLOOR - 1 PLAN
COVERED AREA
- 1062 SQM
ELECTRICAL LAYOUT

HSCC/D&E/MANDI/TD/HOSP/EL-01
Drawing No.

Job No.	NTS Scale	Date
App by	Rev. by	Prep. by

HSCC (INDIA) LIMITED
(A GOVERNMENT OF INDIA ENTERPRISES)
HSCC
NEW DELHI INDIA

This drawing with all its contents is the sole intellectual property of the Hospital Services Consultancy Corporation (India) Ltd. Copying of this drawing or part thereof or its use in any form whatsoever without the written permission of HSCC is prohibited.

NOTES

1. ALL DIMENSIONS ON THIS DRAWING ARE IN MM.
2. ONLY WRITTEN DIMENSIONS ARE TO BE FOLLOWED. DRAWINGS SHOULD NOT BE SCALED UNDER ANY CIRCUMSTANCES.

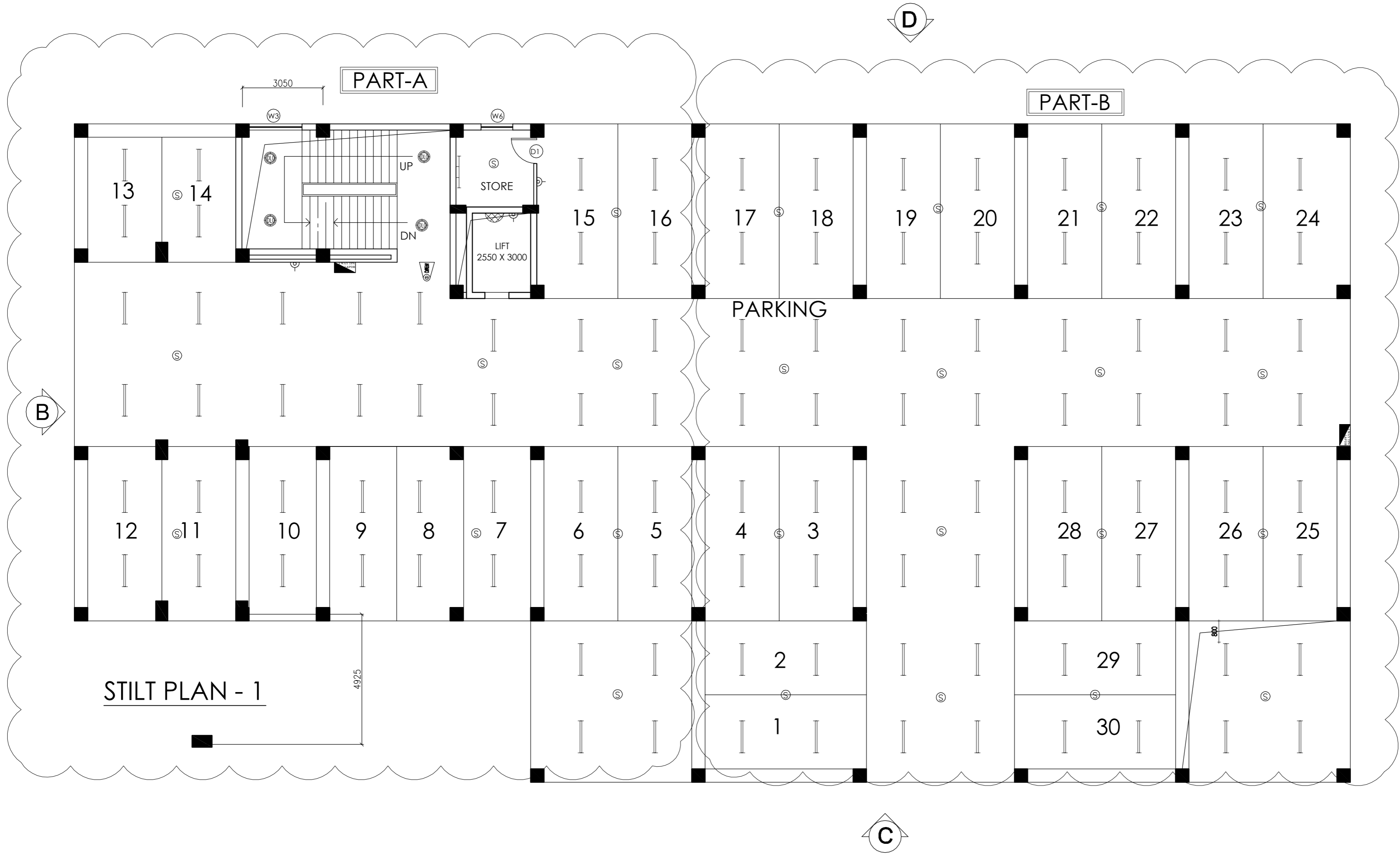

REVISION

--	--	--

PROJECT

NRHM PROJECT

Proposed 100 Bedded Hospital at Mandi Town, HP

TITLE

TENDER DRAWING

STILT FLOOR - 1 PLAN

COVERED AREA

- 1062 SQM

ELECTRICAL LAYOUT

HSCC/D&E/MANDI/TD/HOSP/EL-01
Drawing No.

Job No.	NTS Scale	Date
---------	-----------	------

App by	Rev. by	Prep. by
--------	---------	----------

HSCC (INDIA) LIMITED
(A GOVERNMENT OF INDIA ENTERPRISES)
HSCC
NEW DELHI INDIA

Your complimentary use period has ended. Thank you for using PDF Complete. Click Here to Upgrade to Unlimited Pages and Expanded Features

This drawing with all its contents is the sole intellectual property of the Hospital Services Consultancy Corporation (India) Ltd. Copying of this drawing or part thereof or its use in any form whatsoever without the written permission of HSCC is prohibited.

NOTES

1. ALL DIMENSIONS ON THIS DRAWING ARE IN MM.
2. ONLY WRITTEN DIMENSIONS ARE TO BE FOLLOWED. DRAWINGS SHOULD NOT BE SCALED UNDER ANY CIRCUMSTANCES.

REVISION

--	--	--

PROJECT
 NRHM PROJECT
 Proposed 100 Bedded Hospital at Mandi Town, HP

TITLE
 TENDER DRAWING
 THIRD FLOOR PLAN
 COVERED AREA - 1006.92 SQM
 ELECTRICAL LAYOUT

HSCC/D&E/MANDI/TD/HOSP/EL-06
 Drawing No.

Job No.	NTS Scale	Date
App by	Rev. by	Prep. by

HSCC (INDIA) LIMITED
 (A GOVERNMENT OF INDIA ENTERPRISE)
HSCC
 NEW DELHI INDIA

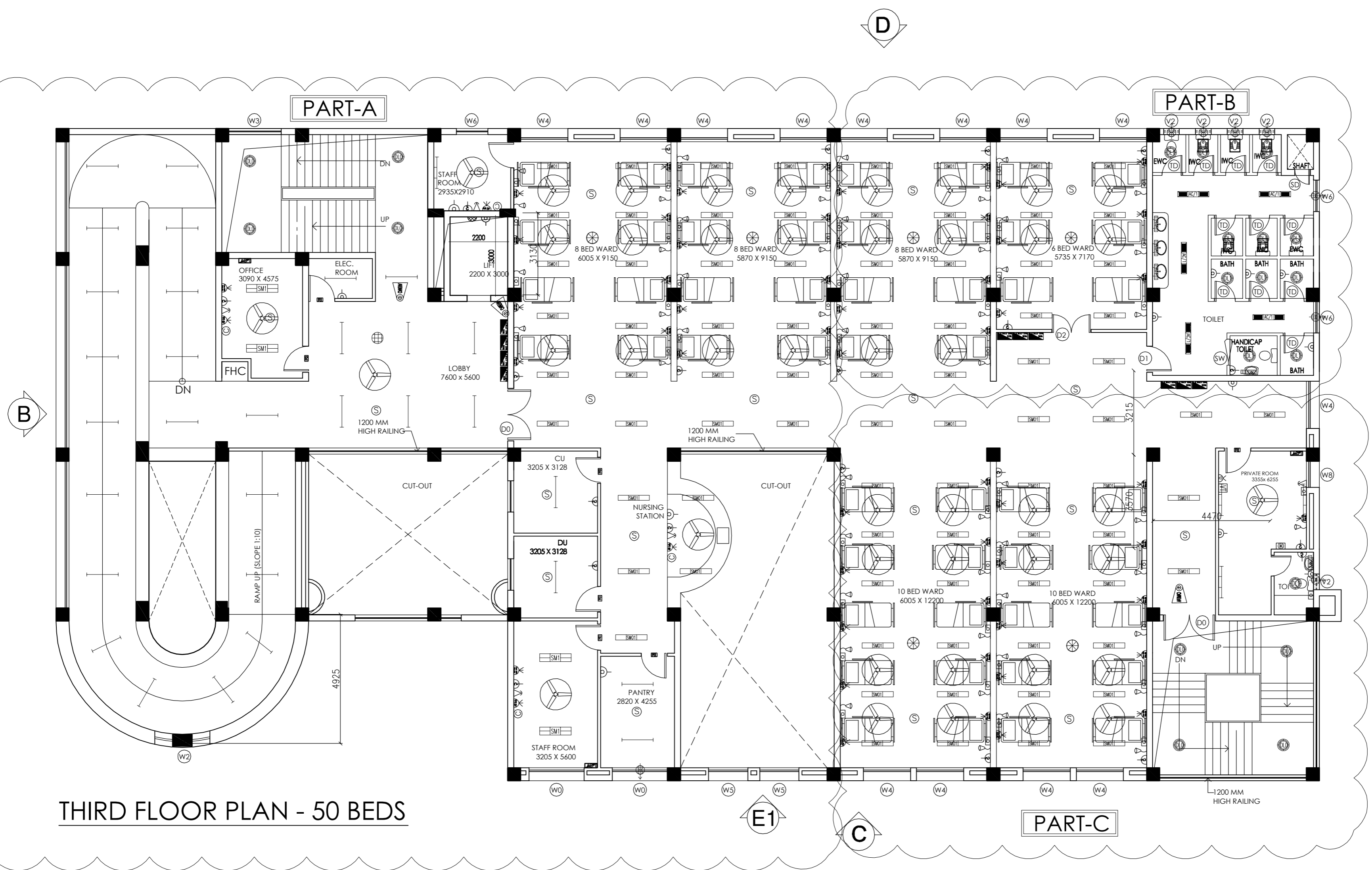

THIRD FLOOR PLAN - 50 BEDS

Your complimentary use period has ended. Thank you for using PDF Complete. Click Here to Upgrade to Unlimited Pages and Expanded Features

This drawing with its contents is the sole intellectual property of the Hospital Services Consulting Corporation (HSCC) Ltd. Copying of this drawing or part thereof for use in any form whatsoever without the written permission of HSCC is prohibited.

NOTES

- ALL DIMENSIONS ON THIS DRAWING ARE IN MM.
- ONLY WRITTEN DIMENSIONS ARE TO BE FOLLOWED. DRAWINGS SHOULD NOT BE SCALED UNDER ANY CIRCUMSTANCES.

NO.	DATE	BY	CHKD.	DESCRIPTION
1	01/01/2014			
2	01/01/2014			
3	01/01/2014			
4	01/01/2014			
5	01/01/2014			
6	01/01/2014			
7	01/01/2014			
8	01/01/2014			
9	01/01/2014			
10	01/01/2014			
11	01/01/2014			
12	01/01/2014			
13	01/01/2014			
14	01/01/2014			
15	01/01/2014			
16	01/01/2014			
17	01/01/2014			
18	01/01/2014			
19	01/01/2014			
20	01/01/2014			
21	01/01/2014			
22	01/01/2014			
23	01/01/2014			
24	01/01/2014			
25	01/01/2014			

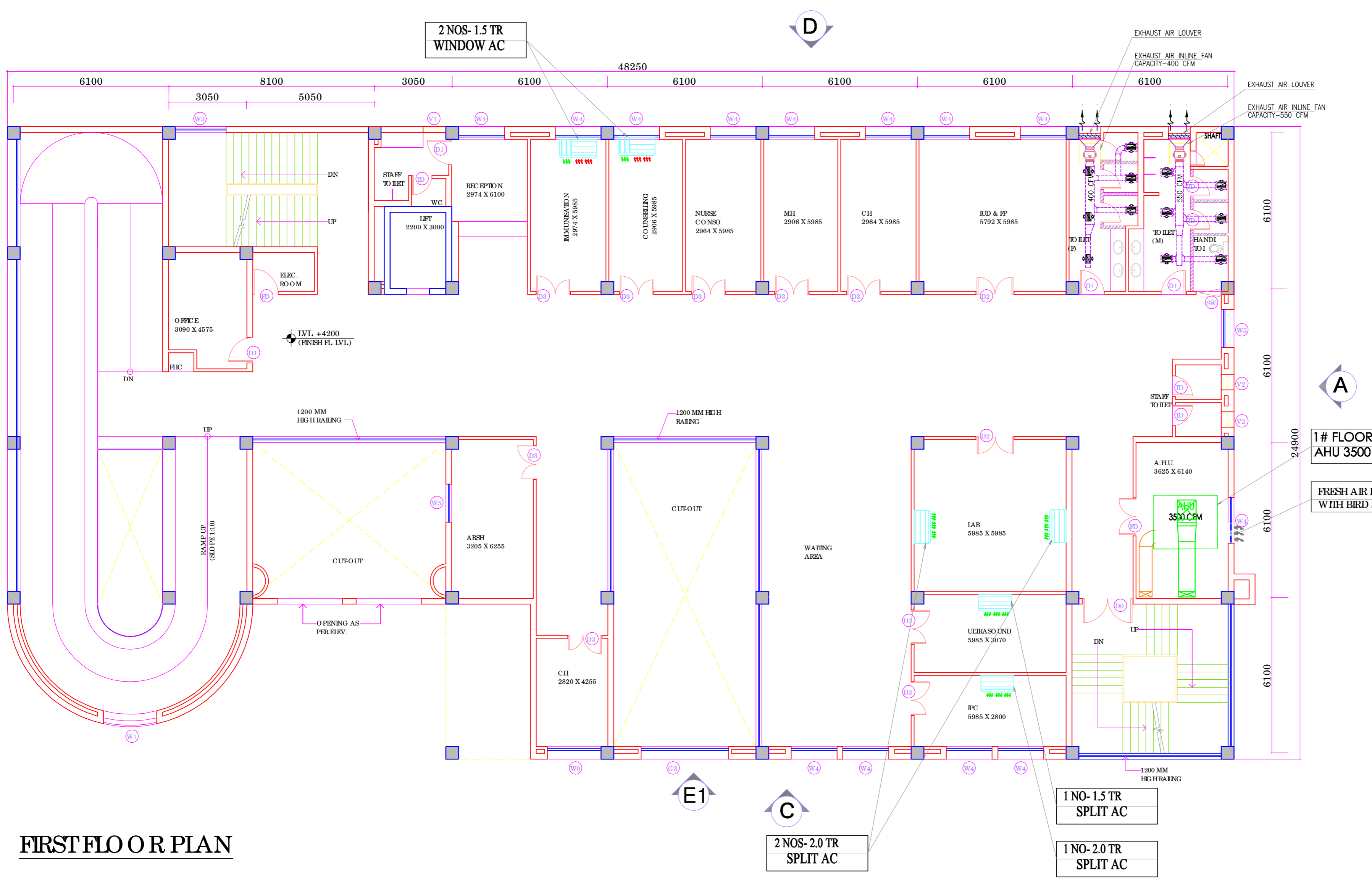

FIRST FLOOR PLAN

REVISION

PROJECT
NRHM PROJECT

Proposed 100 Bedded Hospital at Mandi Town, HP

TITLE
TENDER DRAWING

HVAC LAYOUT
FIRST FLOOR PLAN

HSCC / D&B / HVAC / NRHM-HP MANDI AC-02

Drawing No.	1:100	24-02-2014
Job No.	Scale	Date
App by	Rev. by	Prep. by

NOTES
1. ALL DIMENSIONS ON THIS DRAWING ARE IN MM.
2. ONLY WRITTEN DIMENSIONS ARE TO BE FOLLOWED. DRAWINGS SHOULD NOT BE SCALED UNDER ANY CIRCUMSTANCES.

NO.	REV.	DESCRIPTION
1	01	ISSUED FOR TENDER
2	02	REVISED
3	03	REVISED
4	04	REVISED
5	05	REVISED
6	06	REVISED
7	07	REVISED
8	08	REVISED
9	09	REVISED
10	10	REVISED
11	11	REVISED
12	12	REVISED
13	13	REVISED
14	14	REVISED
15	15	REVISED
16	16	REVISED
17	17	REVISED
18	18	REVISED
19	19	REVISED
20	20	REVISED
21	21	REVISED
22	22	REVISED
23	23	REVISED
24	24	REVISED
25	25	REVISED
26	26	REVISED
27	27	REVISED
28	28	REVISED
29	29	REVISED
30	30	REVISED
31	31	REVISED
32	32	REVISED
33	33	REVISED
34	34	REVISED
35	35	REVISED
36	36	REVISED
37	37	REVISED
38	38	REVISED
39	39	REVISED
40	40	REVISED
41	41	REVISED
42	42	REVISED
43	43	REVISED
44	44	REVISED
45	45	REVISED
46	46	REVISED
47	47	REVISED
48	48	REVISED
49	49	REVISED
50	50	REVISED
51	51	REVISED
52	52	REVISED
53	53	REVISED
54	54	REVISED
55	55	REVISED
56	56	REVISED
57	57	REVISED
58	58	REVISED
59	59	REVISED
60	60	REVISED
61	61	REVISED
62	62	REVISED
63	63	REVISED
64	64	REVISED
65	65	REVISED
66	66	REVISED
67	67	REVISED
68	68	REVISED
69	69	REVISED
70	70	REVISED
71	71	REVISED
72	72	REVISED
73	73	REVISED
74	74	REVISED
75	75	REVISED
76	76	REVISED
77	77	REVISED
78	78	REVISED
79	79	REVISED
80	80	REVISED
81	81	REVISED
82	82	REVISED
83	83	REVISED
84	84	REVISED
85	85	REVISED
86	86	REVISED
87	87	REVISED
88	88	REVISED
89	89	REVISED
90	90	REVISED
91	91	REVISED
92	92	REVISED
93	93	REVISED
94	94	REVISED
95	95	REVISED
96	96	REVISED
97	97	REVISED
98	98	REVISED
99	99	REVISED
100	100	REVISED

REVISION

PROJECT
NRHM PROJECT

Proposed 100 Bedded Hospital at Mandi Town, HP

TITLE
TENDER DRAWING

(HVAC LAYOUT)
FOURTH FLOOR PLAN

HSCC / D&B / HVAC / NRHM-HP/MANDI AC-05

Drawing No.

1:100

Scale

24-02-2014

Date

Job No.

App by

Rev. by

Prep. by

HSCC (INDIA) LIMITED

(A GOVERNMENT OF INDIA ENTERPRISE)

HSCC
INDIA

INDIA

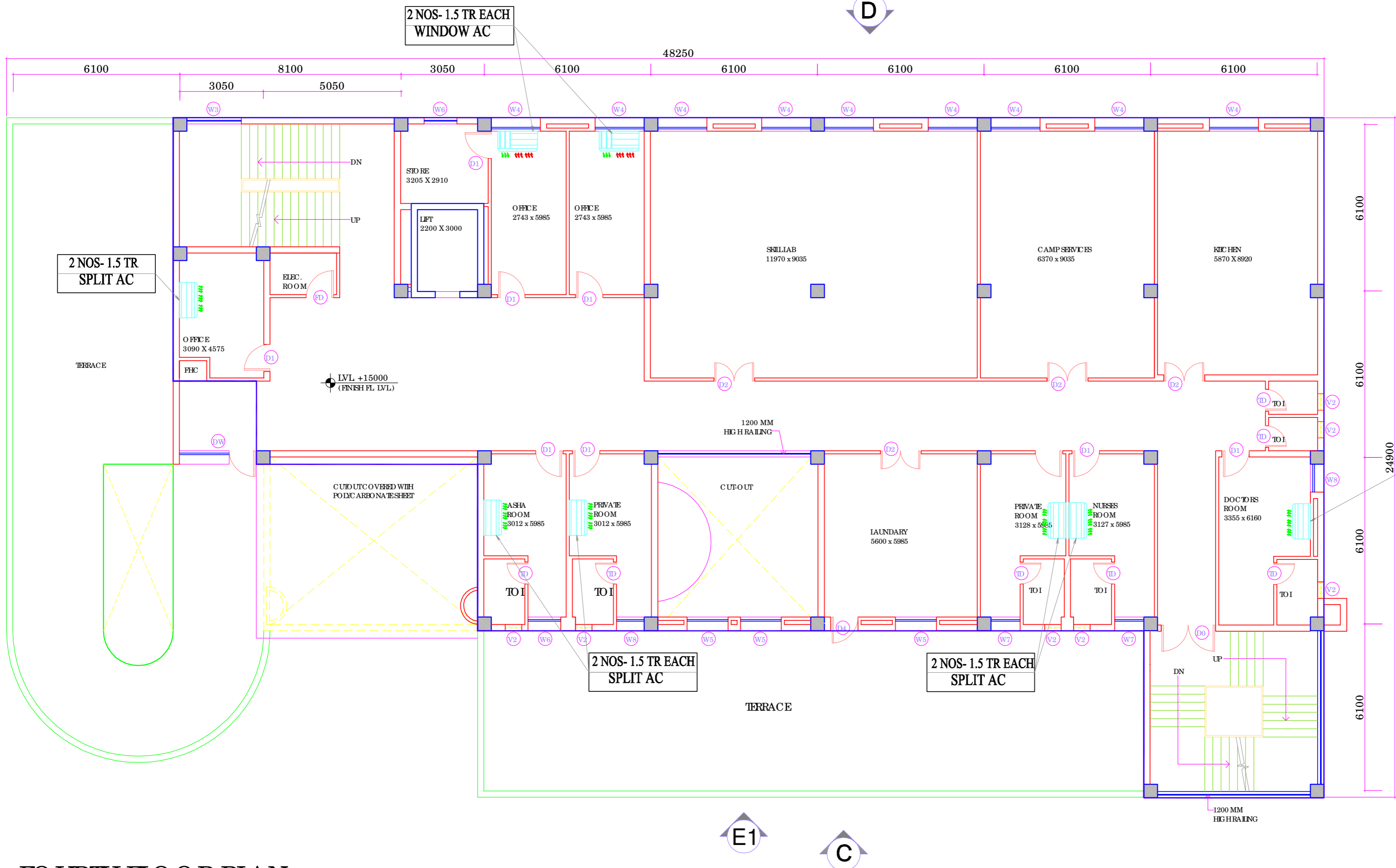

FOURTH FLOOR PLAN

PRODUCED BY AN AUTODESK EDUCATIONAL PRODUCT

PRODUCED BY AN AUTODESK EDUCATIONAL PRODUCT

This drawing with its contents is the sole intellectual property of the Hospital Services Consulting Corporation. (HSCC) Ltd. Copying of this drawing or part thereof for use in any form whatsoever without the written permission of HSCC is prohibited.

NOTES

1. ALL DIMENSIONS ON THIS DRAWING ARE IN MM.
2. ONLY WRITTEN DIMENSIONS ARE TO BE FOLLOWED. DRAWINGS SHOULD NOT BE SCALED UNDER ANY CIRCUMSTANCES.

NO.	DATE	BY	CHKD.	APPROV.	DESCRIPTION
1	2014				
2	2014				
3	2014				
4	2014				
5	2014				
6	2014				
7	2014				
8	2014				
9	2014				
10	2014				
11	2014				
12	2014				
13	2014				
14	2014				
15	2014				
16	2014				
17	2014				
18	2014				
19	2014				
20	2014				
21	2014				
22	2014				
23	2014				
24	2014				
25	2014				
26	2014				
27	2014				
28	2014				
29	2014				
30	2014				

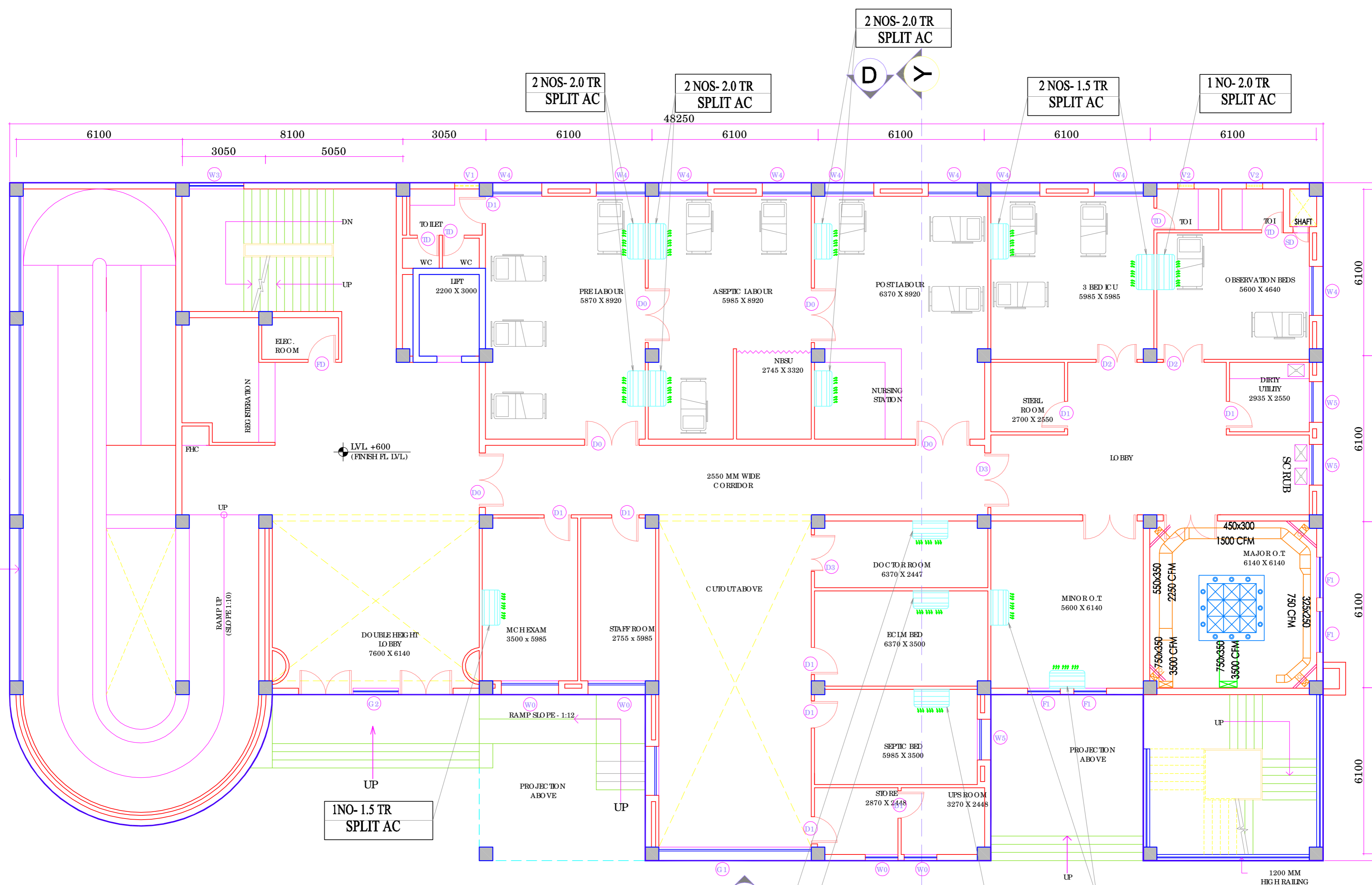

GROUND FLOOR PLAN

REVISION

PROJECT
NRHM PROJECT

Proposed 100 Bedded Hospital at Mandi Town, HP

TITLE
TENDER DRAWING

(HVAC LAYOUT)
GROUND FLOOR PLAN

HSCC / D&E / HVAC / NRHM - HP / MANDI AC - 01

Drawing No.	1:100	24-02-2014
Job No.	Scale	Date
App by	Rev. by	Prep. by

PRODUCED BY AN AUTODESK EDUCATIONAL PRODUCT

PRODUCED BY AN AUTODESK EDUCATIONAL PRODUCT

This drawing with its contents is the sole intellectual property of the Hospital Services Consulting Corporation. Copying or part thereof in any form whatsoever without the written permission of HSCC is prohibited.

NOTES
 1. ALL DIMENSIONS ON THIS DRAWING ARE IN MM.
 2. ONLY WRITTEN DIMENSIONS ARE TO BE FOLLOWED. DRAWINGS SHOULD NOT BE SCALED UNDER ANY CIRCUMSTANCES.

NO.	DATE	BY	CHKD.	REVISION
1	01/01/2014			
2	01/01/2014			
3	01/01/2014			
4	01/01/2014			
5	01/01/2014			
6	01/01/2014			
7	01/01/2014			
8	01/01/2014			
9	01/01/2014			
10	01/01/2014			
11	01/01/2014			
12	01/01/2014			
13	01/01/2014			
14	01/01/2014			
15	01/01/2014			
16	01/01/2014			
17	01/01/2014			
18	01/01/2014			
19	01/01/2014			
20	01/01/2014			
21	01/01/2014			
22	01/01/2014			
23	01/01/2014			
24	01/01/2014			
25	01/01/2014			
26	01/01/2014			
27	01/01/2014			
28	01/01/2000			
29	01/01/2000			
30	01/01/2000			

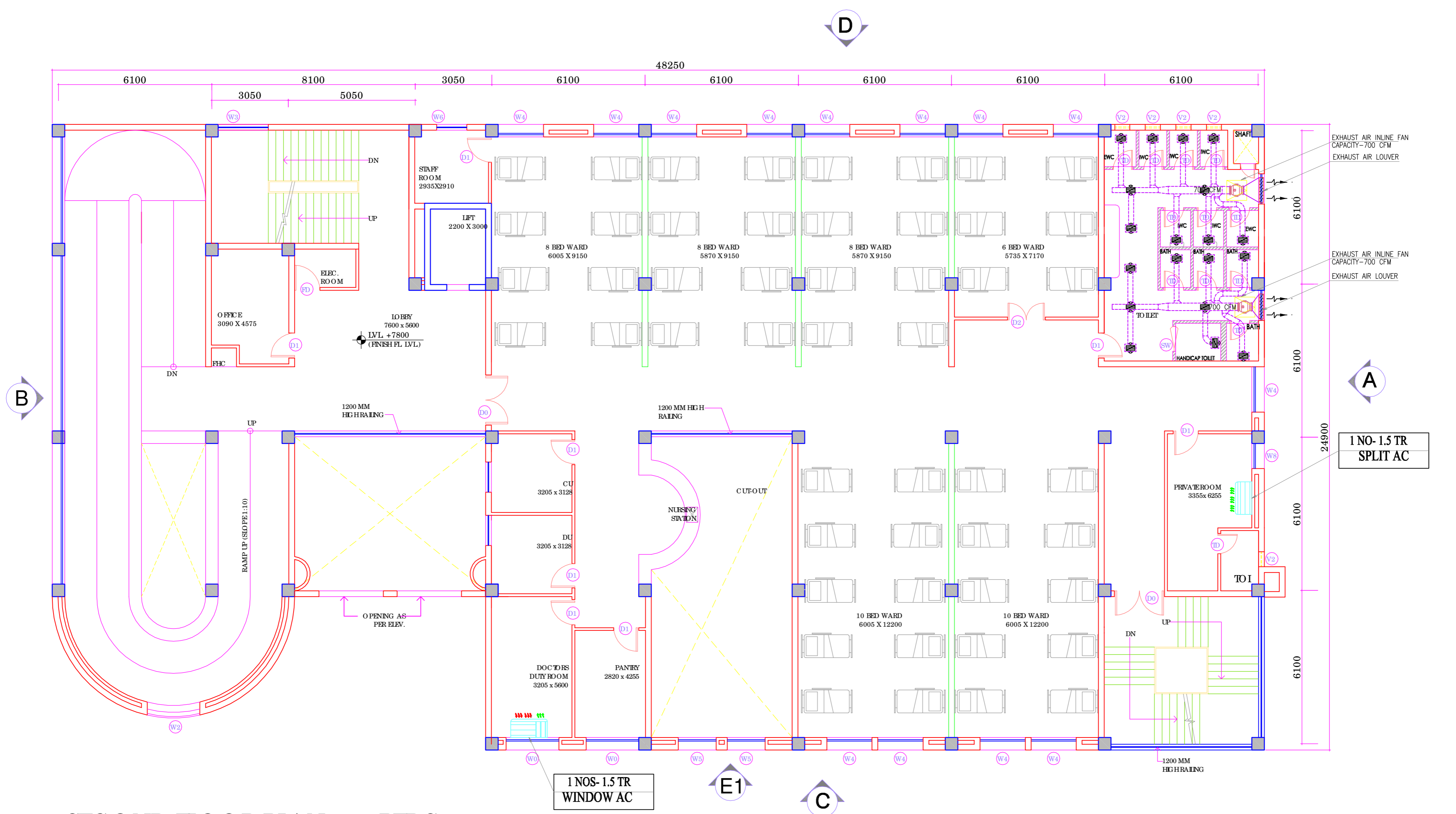

SECOND FLOOR PLAN - 50 BEDS

REVISION

PROJECT
 NRHM PROJECT

Proposed 100 Bedded Hospital at Mandi Town, HP

TITLE
 TENDER DRAWING

(HVAC LAYOUT)
 SECOND FLOOR PLAN

HSCC / D&B / HVAC / NRHM-HP MANDI AC-03

Drawing No.	1:100	24-02-2014
Job No.	Scale	Date
App by	Rev. by	Prep. by

HSCC (INDIA) LIMITED
 (A GOVERNMENT OF INDIA ENTERPRISE)
HSCC
 NEW DELHI INDIA

This drawing with its contents is the intellectual property of the Hospital Services Consulting Engineers (HSC) Ltd. Copying of this drawing or part thereof for use in any form whatsoever without the written permission of HSC is prohibited.

NOTES
 1. ALL DIMENSIONS ON THIS DRAWING ARE IN MM.
 2. ONLY WRITTEN DIMENSIONS ARE TO BE FOLLOWED. DRAWINGS SHOULD NOT BE SCALED UNDER ANY CIRCUMSTANCES.

NO.	DATE	BY	CHKD.	REVISION
1	24-02-2014			
2	24-02-2014			
3	24-02-2014			
4	24-02-2014			
5	24-02-2014			
6	24-02-2014			
7	24-02-2014			
8	24-02-2014			
9	24-02-2014			
10	24-02-2014			
11	24-02-2014			
12	24-02-2014			
13	24-02-2014			
14	24-02-2014			
15	24-02-2014			
16	24-02-2014			
17	24-02-2014			
18	24-02-2014			
19	24-02-2014			
20	24-02-2014			
21	24-02-2014			
22	24-02-2014			
23	24-02-2014			
24	24-02-2014			
25	24-02-2014			
26	24-02-2014			
27	24-02-2014			
28	24-02-2014			
29	24-02-2014			
30	24-02-2014			

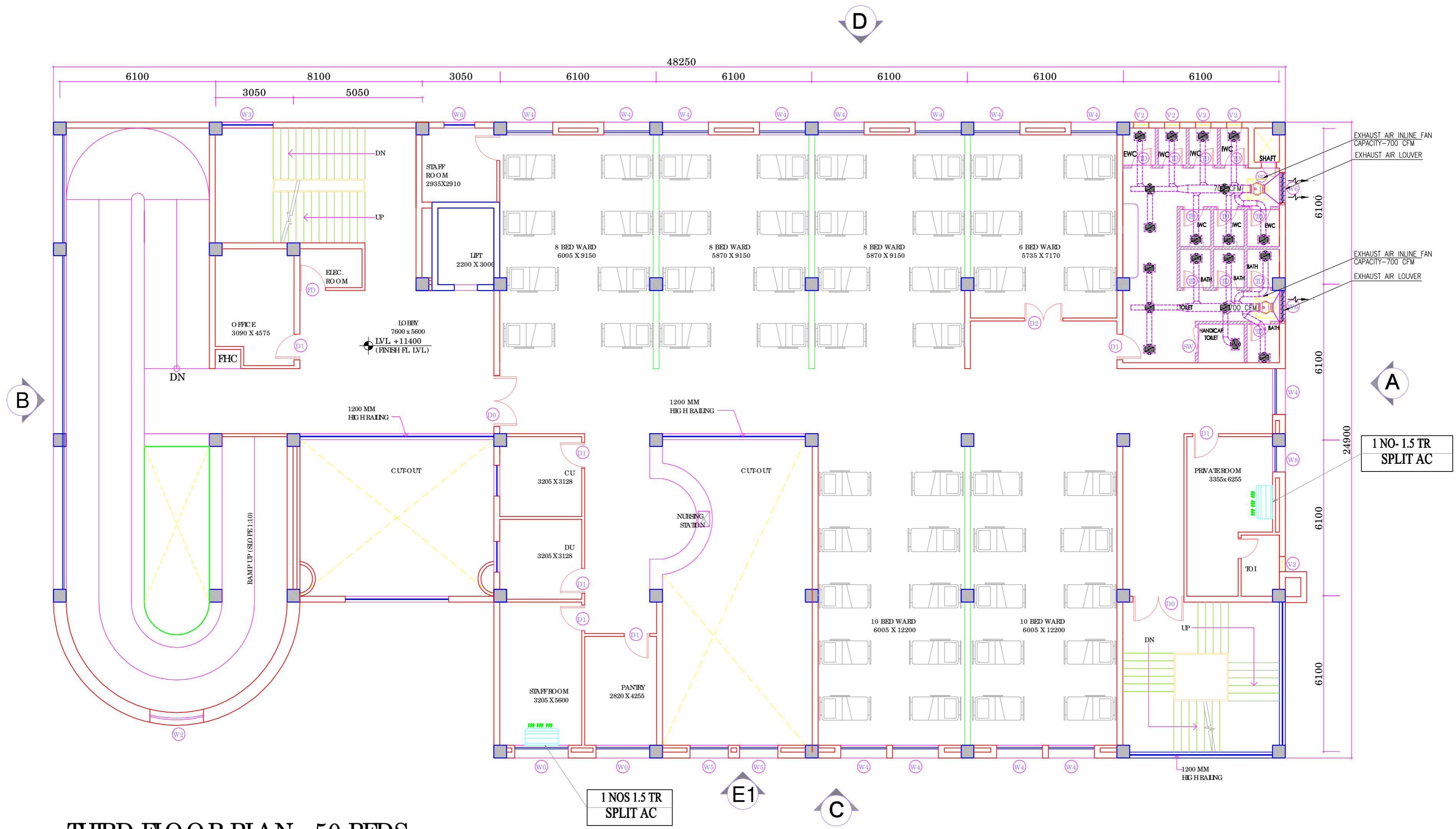

THIRD FLOOR PLAN - 50 BEDS

REVISION

PROJECT
NRHM PROJECT

Proposed 100 Bedded Hospital at Mandi Town, HP

TITLE
TENDER DRAWING

HVAC LAYOUT
THIRD FLOOR PLAN

HSC/CD&E/HVAC/NRHM-HP/MANDI AC-04

Drawing No.

Job No. 1:100 Scale 24-02-2014 Date

App by Rev. by Prep. by

HSCC (INDIA) LIMITED
 (A GOVERNMENT OF INDIA ENTERPRISE)
HSCC
 NEW DELHI INDIA

END OF VOLUME - VI