

**NATIONAL RURAL HEALTH MISSION**  
**GOVT.OF HIMACHAL PRAESH**

**TENDER FOR**

***Construction of 100 Bedded Mother & Child Hospital at Zonal  
Hospital, Mandi district, Mandi, H.P.***

---

**VOLUME – VI**

**TENDER DRAWINGS**

**JULY' 2014**



HSCC (INDIA) LTD.  
(CONSULTANTS & ENGINEERS FOR MEGA HOSPITALS & LABORATORIES)  
E-6(A), sector-1, NOIDA(U.P) 201301 (India)

Phone : 0120-2542436-40

Fax : 0120-2542447

**Tender No. HSCC/NRHM/M&C/MANDI/HP/2014**

This drawing shall be the property of the Hospital Services Company (HSC) and shall not be used for any other purpose without the written permission of HSC.

NOTES  
 1. ALL DIMENSIONS ON THE DRAWING ARE IN MM.  
 2. ONLY WRITTEN DIMENSIONS ARE TO BE FOLLOWED. DRAWINGS SHOULD NOT BE SCALED UNDER ANY CIRCUMSTANCES.

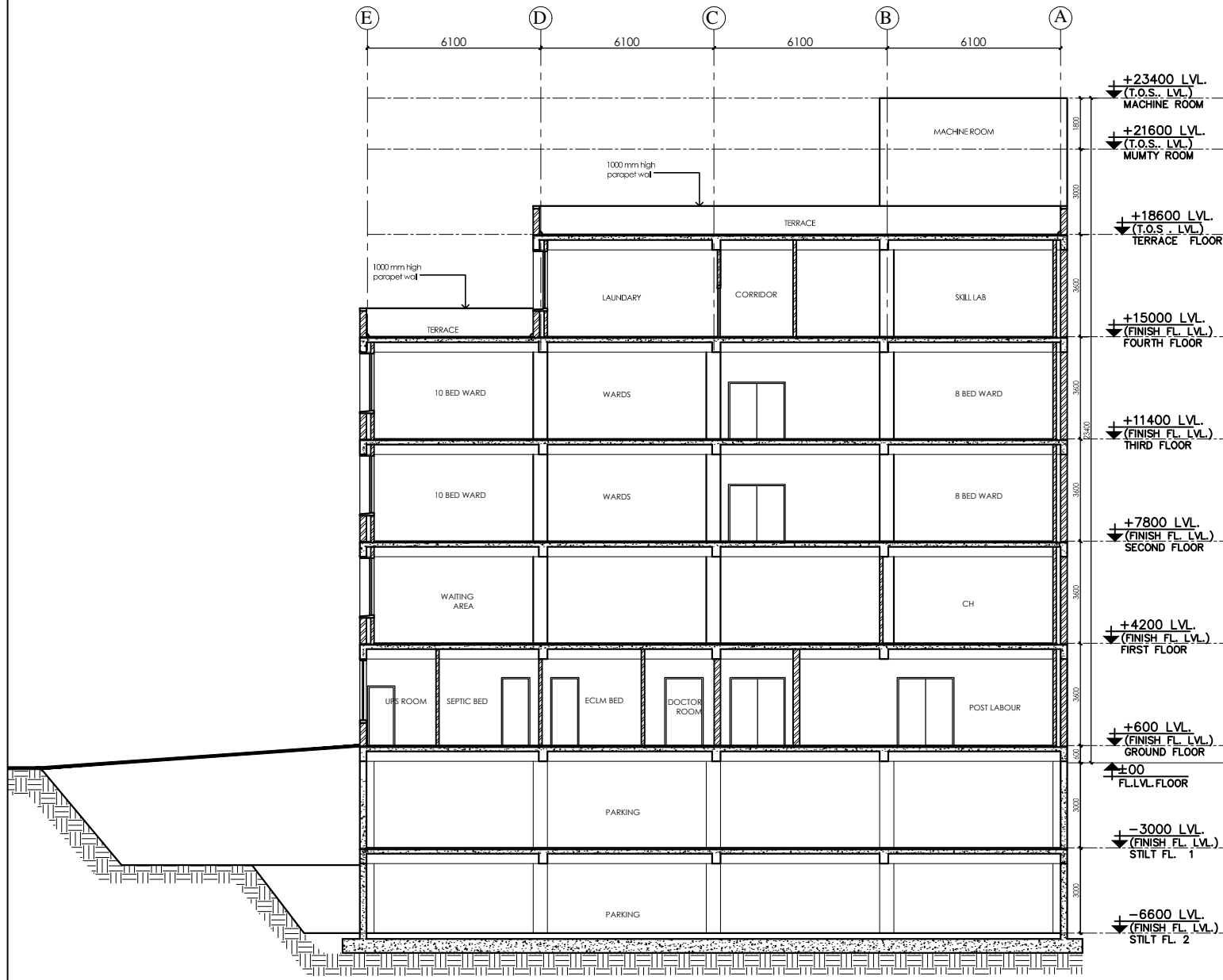

SECTION-YY

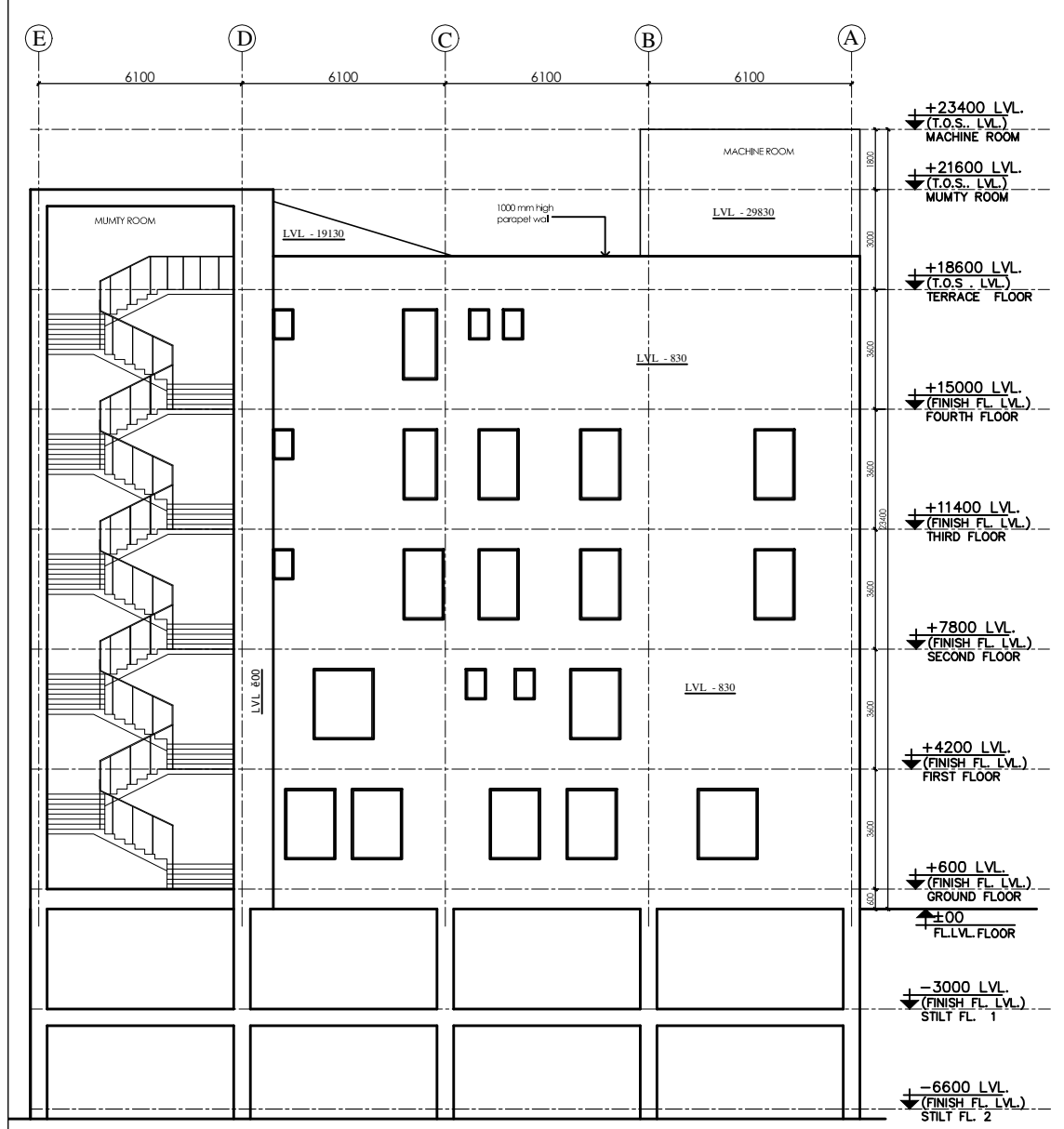

ELEVATION A

REVISION

PROJECT

NRHM PROJECT  
 Proposed 100 Bedded Hospital at Mandi Town, HP

TITLE  
 TENDER DRAWING (ARCHITECTURE)

ELEVATION A SECTION YY

HSCC/MANDI/TD/HOSP/011/R-0  
 Drawing No.

Job No.	Scale	Date
	1:100	24-02-2014
App by	Rev. by	Prep. by
	S.S	L.K

This drawing and all its contents are the sole intellectual property of the Hospital Services Company. No part of this drawing or any form whatsoever shall be used or reproduced without the written permission of HSCC in writing.

NOTES  
 1. ALL DIMENSIONS ON THE DRAWING ARE IN MM.  
 2. ONLY WRITTEN DIMENSIONS ARE TO BE FOLLOWED. DRAWINGS SHOULD NOT BE SCALED UNDER ANY CIRCUMSTANCES.

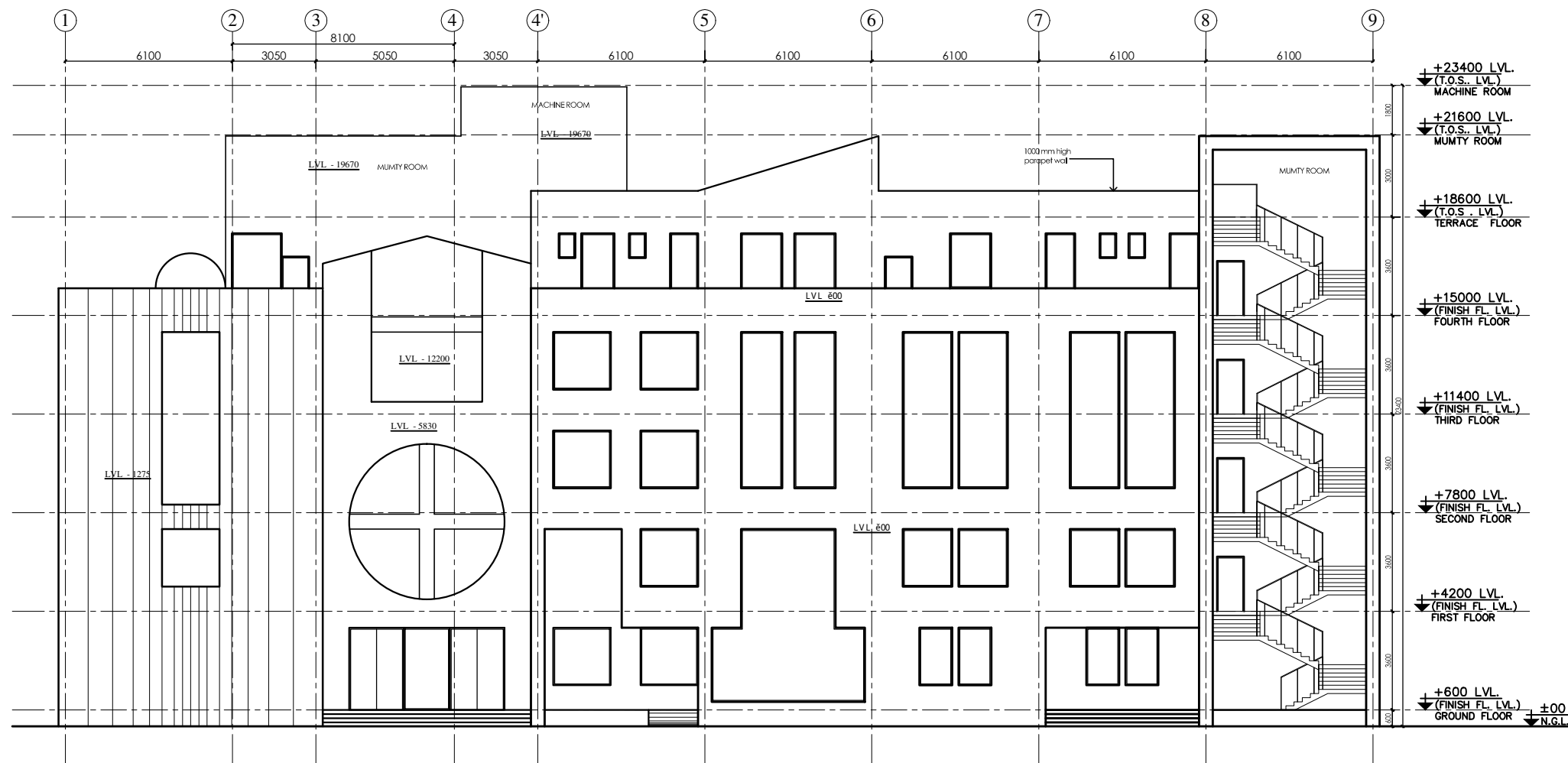

ELEVATION C

REVISION

--	--	--

PROJECT

NRHM PROJECT

Proposed 100 Bedded Hospital at Mandi Town, HP

TITLE

TENDER DRAWING (ARCHITECTURE)

ELEVATION C

HSCC/MANDI/TD/HOSP/010/R-0

Drawing No.

Job No. 1:100 Scale 24-02-2014 Date

App by S.S. Rev. by L.K. Prep. by







This drawing and all its contents are the sole intellectual property of the Hospital Services Company. No part of this drawing or any form whatsoever shall be used or reproduced without the written permission of HSCC in writing.

NOTES  
 1. ALL DIMENSIONS ON THE DRAWING ARE IN MM.  
 2. ONLY WRITTEN DIMENSIONS ARE TO BE FOLLOWED. DRAWINGS SHOULD NOT BE SCALED UNDER ANY CIRCUMSTANCES.

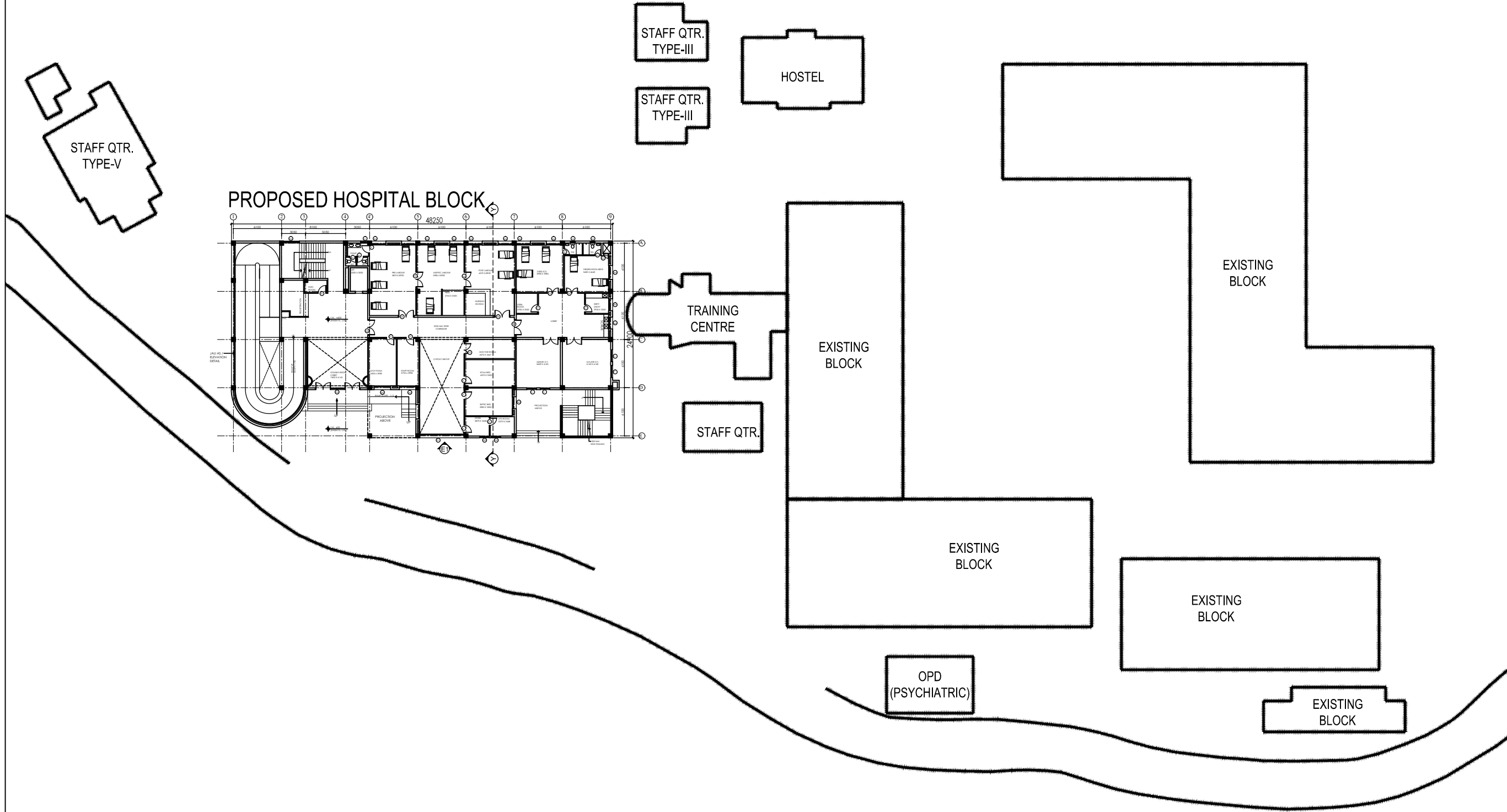

REVISION	

**PROJECT**  
 NRHM PROJECT  
 Proposed 100 Bedded Hospital at Mandi Town, HP

**TITLE**  
 TENDER DRAWING (ARCHITECTURE)  
 SITE PLAN  
 TOTAL COVERED AREA - 4785.90 SQM

HSCC/MANDI/TD/HOSP/001/R-0		
Drawing No.		
Job No.	Scale	Date
	S.S	24-02-2014
App by	Rev. by	Prep. by
	L.K	







