

This drawing with all its contents is the sole Intellectual property of the Hospital Services Consultancy Corporation (India) Ltd. Copying of this drawing or part thereof, or its use in any form whatsoever without the written permission of HSCC is prohibited.

NOTES

REV	DATE	DESCRIPTION

REVISION

PROJECT

National Institute of Malaria Research (NIMR) at Dwarka, DELHI

TITLE

TENDER DRAWING
VIP GUEST HOUSE

Area Statement

HSCC/263/006/MD/VIPGH/016/R
Drawing No.

HSCC/263 Job No.	1:100 Scale	18/09/2015 Date
---------------------	----------------	--------------------

App by	Rev. by	Prep. by
--------	---------	----------

HSCC (INDIA) LIMITED
(A GOVERNMENT OF INDIA ENTERPRISES)

HSCC
NEW DELHI INDIA

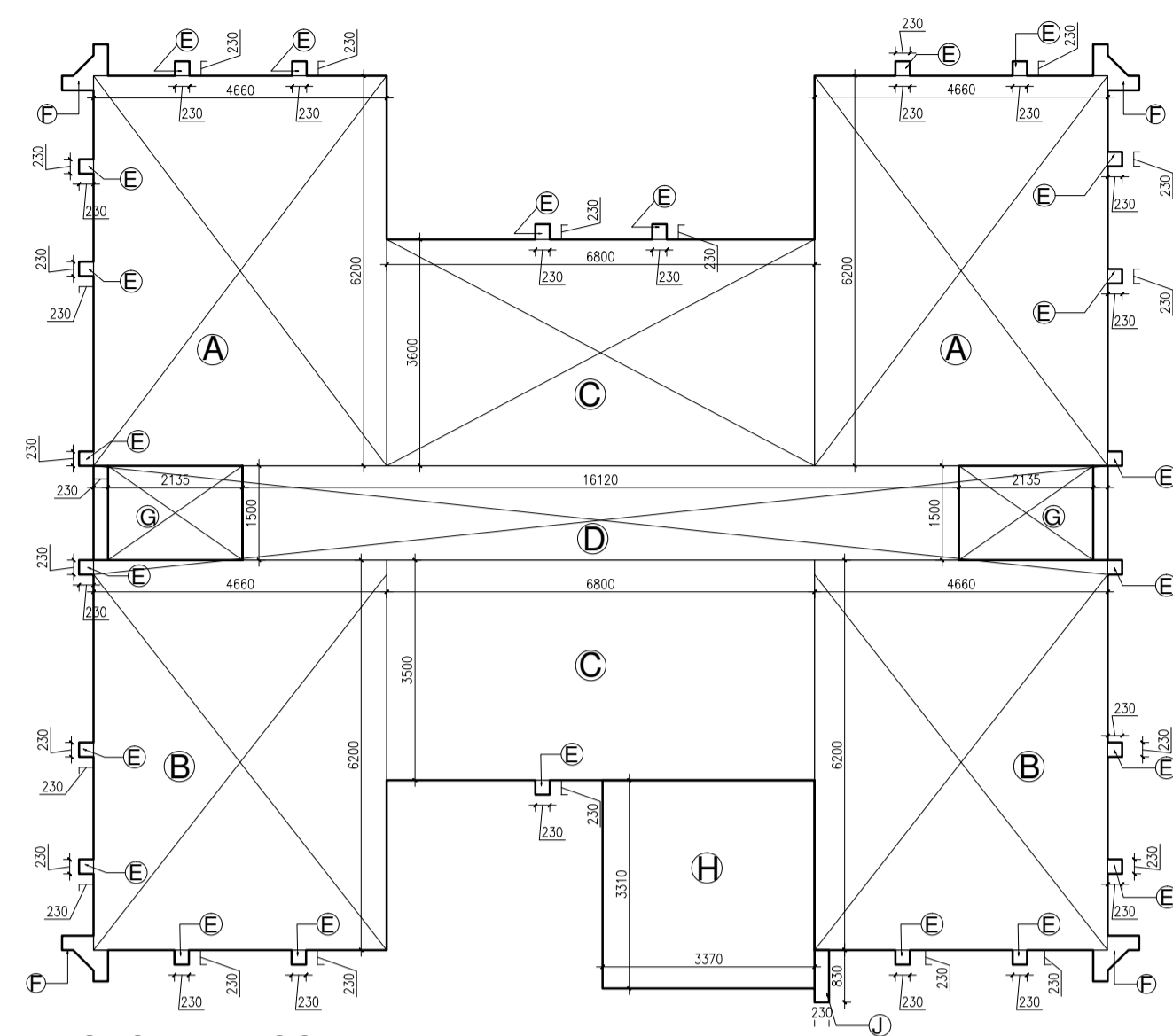

GROUND FLOOR AREA PLAN

DETAIL OF FLOOR AREA=

- A= 4.66x6.20 =28.89 Sqm.
- B= 4.66x6.2 =28.89 Sqm.
- C= 6.8x3.6 =24.48 Sqm.
- D= 16.12x1.5 =24.18 Sqm.
- E= .23x.23 =.05 Sqm.
- F= ---- =.28 Sqm.
- G= 2.13x1.5 =3.19 Sqm.
- H= 3.37x3.31 =11.15 Sqm.
- J= .23x.83 =0.19 Sqm.

AREA ON GROUND FLOOR PLAN

$$= 2(A)+2(B)+2(C)+D+23(E)+4(F)+H+J-2(G)$$

$$= 57.78+57.78+48.96+24.18+1.1+1.12+11.15+0.19-6.38$$

$$= 202.26-6.38 \text{ SQM.}$$

$$= 195.88 \text{ SQM.}$$

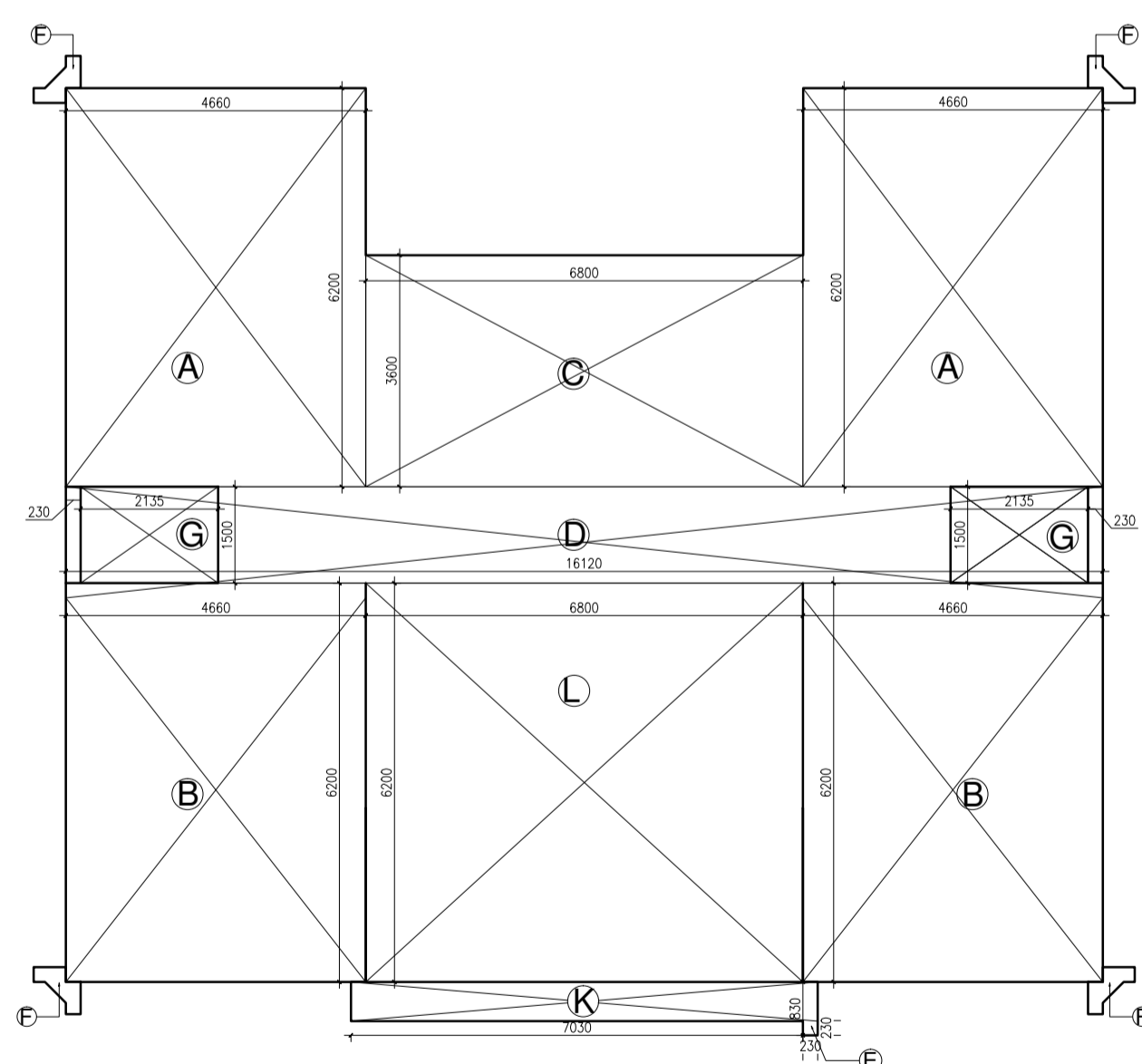

FIRST FLOOR AREA PLAN

DETAIL OF FLOOR AREA=

- A= 4.66x6.20 =28.89 Sqm.
- B= 4.66x6.2 =28.89 Sqm.
- C= 6.8x3.6 =24.48 Sqm.
- D= 16.12x1.5 =24.18 Sqm.
- F= ---- =.28 Sqm.
- G= 2.13x1.5 =3.19 Sqm.
- K= 7.03x.83 =5.83 Sqm.
- L= 6.80x6.20 =42.16 Sqm.
- E= .23x.23 =.05 Sqm.

AREA ON FIRST FLOOR PLAN

$$= 2(A)+2(B)+C+D+4(F)+K+L+E-2(G)$$

$$= 57.78+57.78+24.48+24.18+1.12+5.83+42.16+0.05-6.38$$

$$= 213.38-6.38 \text{ SQM.}$$

$$= 207 \text{ SQM.}$$

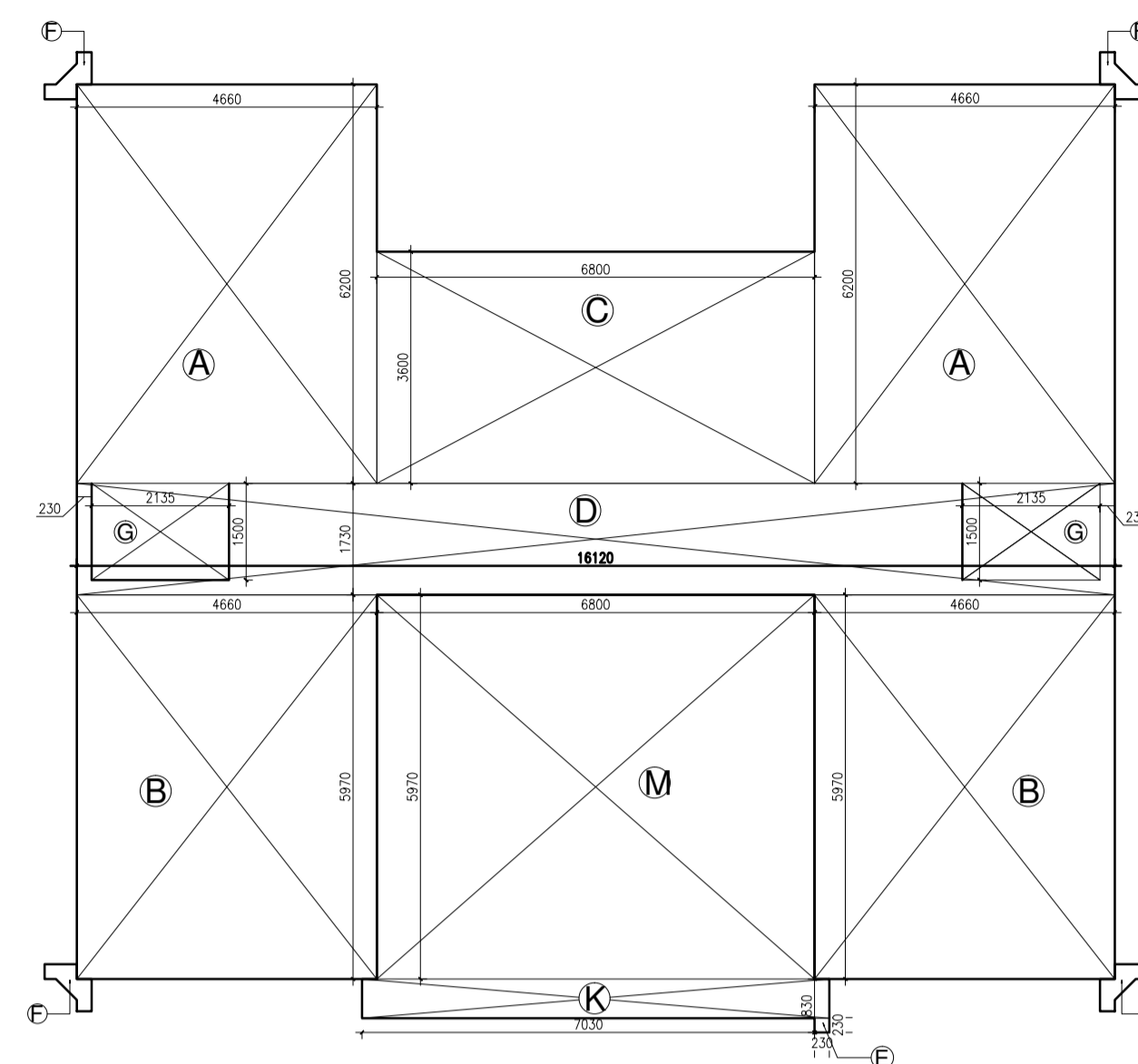

SECOND FLOOR AREA PLAN

DETAIL OF FLOOR AREA=

- A= 4.66x6.20 =28.89 Sqm.
- B= 4.66x5.97 =27.82 Sqm.
- C= 6.8x3.6 =24.48 Sqm.
- D= 16.12x1.73 =27.88 Sqm.
- G= 2.13x1.5 =3.19 Sqm.
- E= .23x.23 =.05 Sqm.
- F= ---- =.28 Sqm.
- K= 7.03x.83 =5.83 Sqm.
- M= 6.80x5.97 =40.59 Sqm.

AREA ON SECOND FLOOR PLAN

$$= 2(A)+2(B)+C+D+4(F)+E+K+M-2(G)$$

$$= 57.78+55.64+24.48+27.88+1.12+0.05+5.83+40.59-6.38$$

$$= 213.37-6.38 \text{ SQM.} = 207 \text{ SQM.}$$

COVD.AREA ON GROUND FLOOR =195.88 SQM.

COVD.AREA ON FIRST FLOOR =207 SQM.

COVD.AREA ON SECOND FLOOR =207 SQM.

TOTAL COVD.AREA ON ALL FLOORS =609.88 SQM.

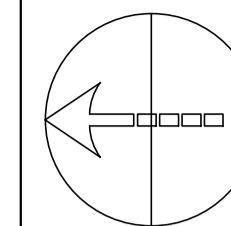

This drawing with all its contents is the sole intellectual property of the Hospital Services Consultancy Corporation (India) Ltd. Copying of this drawing or part thereof, or its use in any form whatsoever without the written permission of HSCC is prohibited.

NOTES

SCHEDULE OF OPENINGS					
S.N	NAME	SIZE	COLL	LINTEL	REMARKS
1	D	1400x2700	00	+2700	ENT. DOOR
2	D1	1200x2100	00	+2100	ST. CASE DOOR
3	D2	1000x2100	00	+2100	BEDROOM DOOR
4	D3	750x2100	00	+2100	TOILET DOOR
5	D4	900x2100	00	+2100	ELECT. Rm. DOOR
6	W1	1400x1950	+750	+2700	Lounge WINDOW
7	W2	1000x1950	+750	+2700	BEDROOM WINDOW
8	W3	1120x1950	+750	+2700	CORRIDOR WINDOW
9	V1	600x1000	+1700	+2700	TOILET VENTILATOR

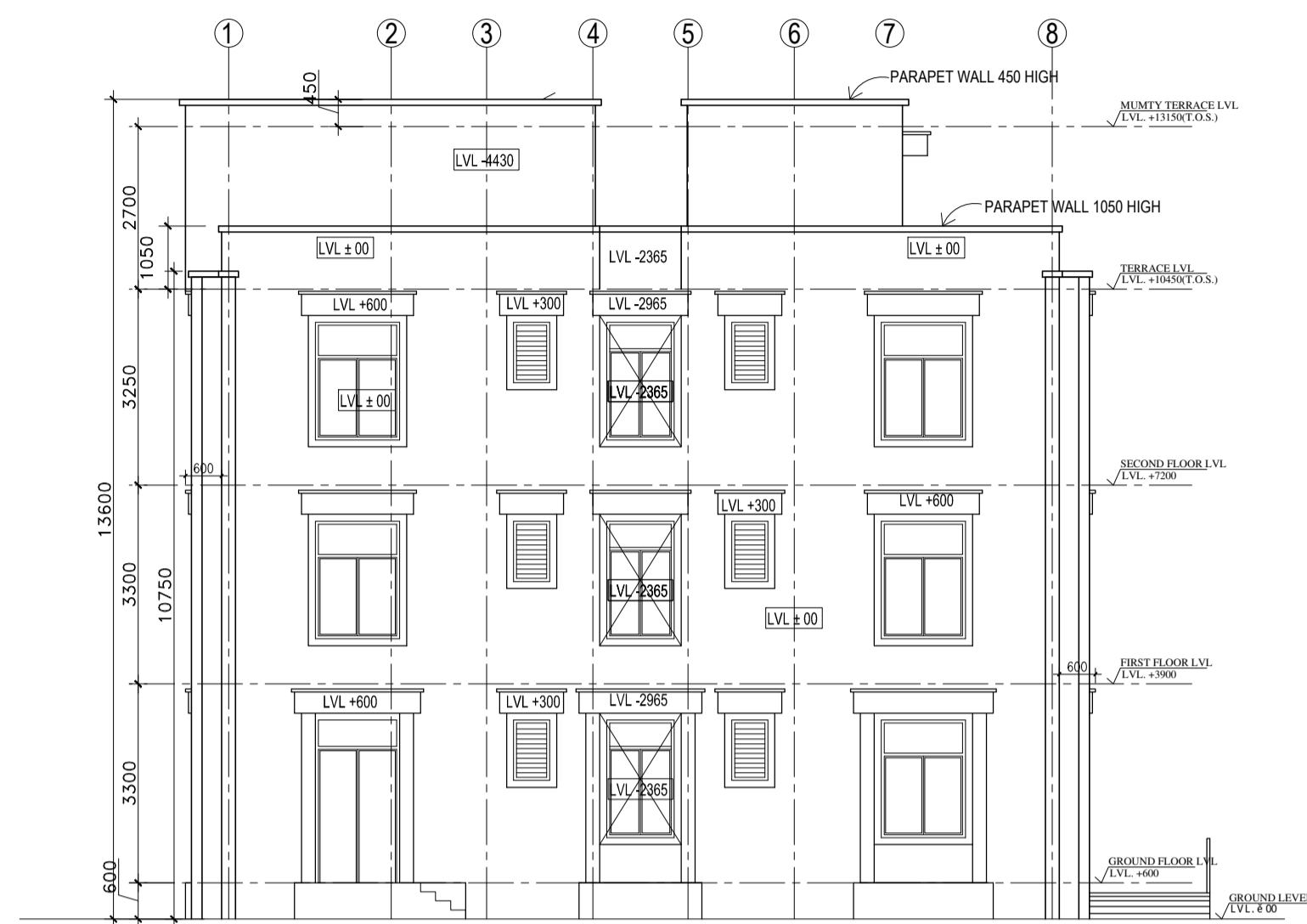

ELEVATION B

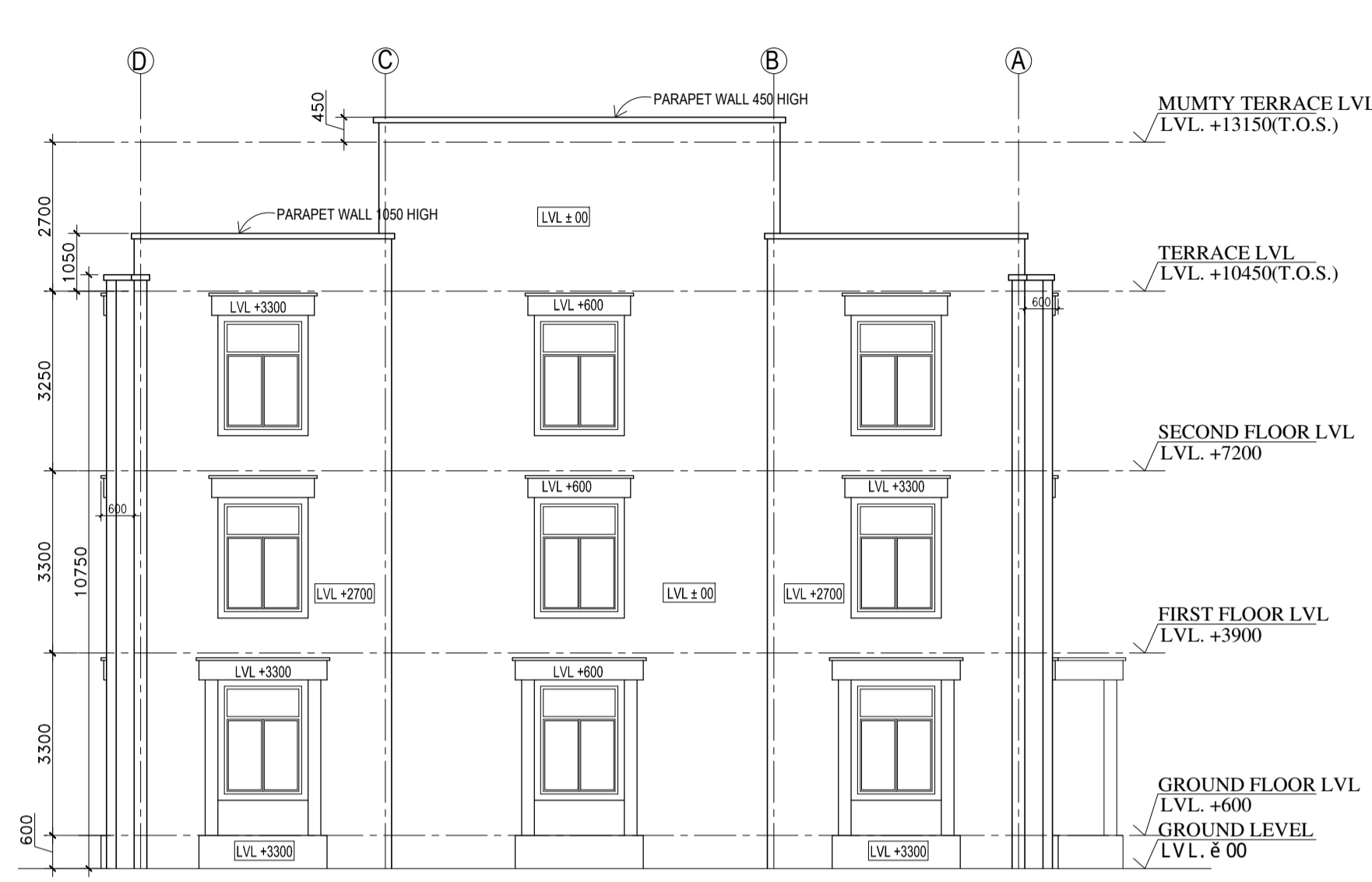

ELEVATION C

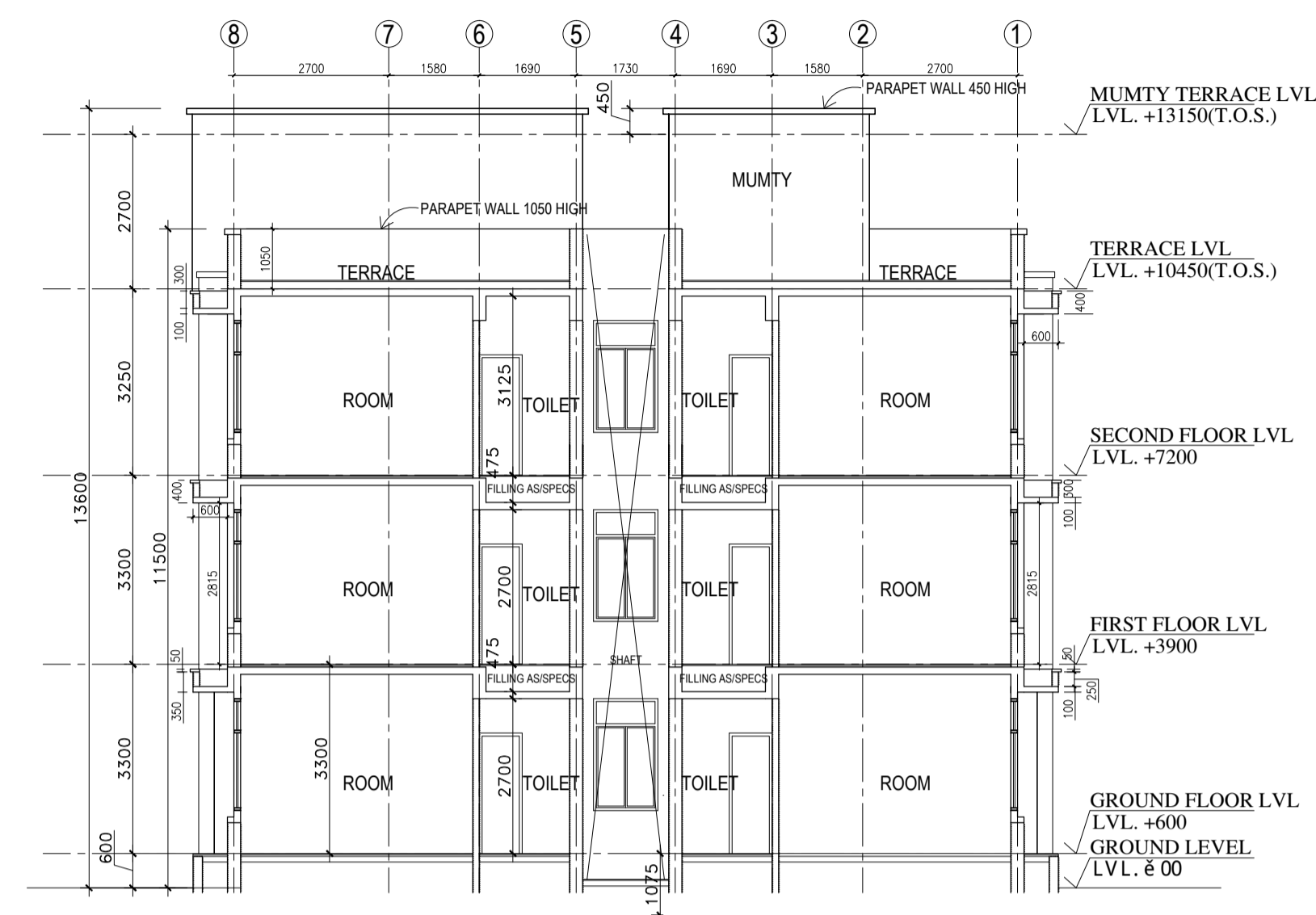

SECTION - XX



ELEVATION A

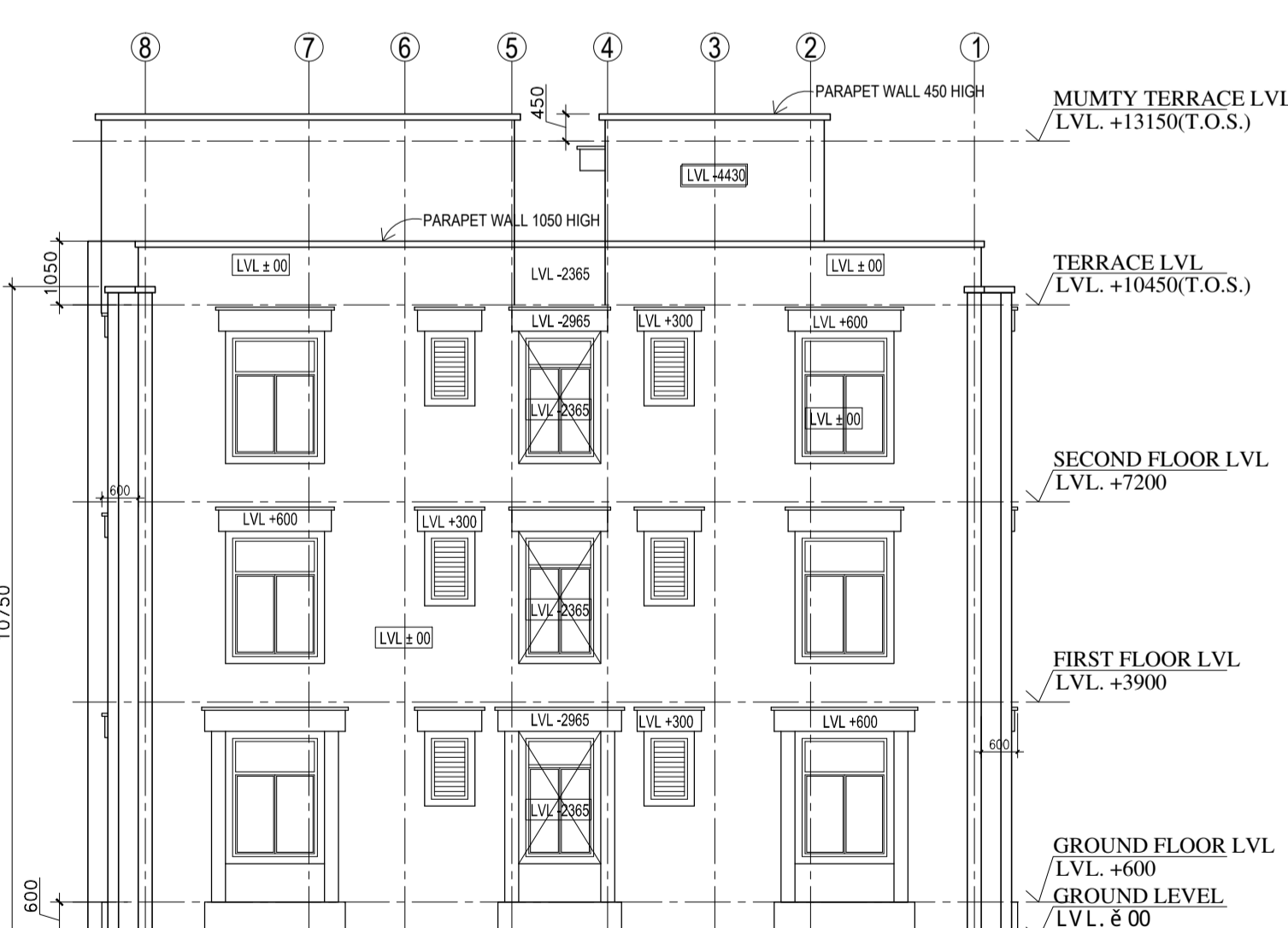

ELEVATION D

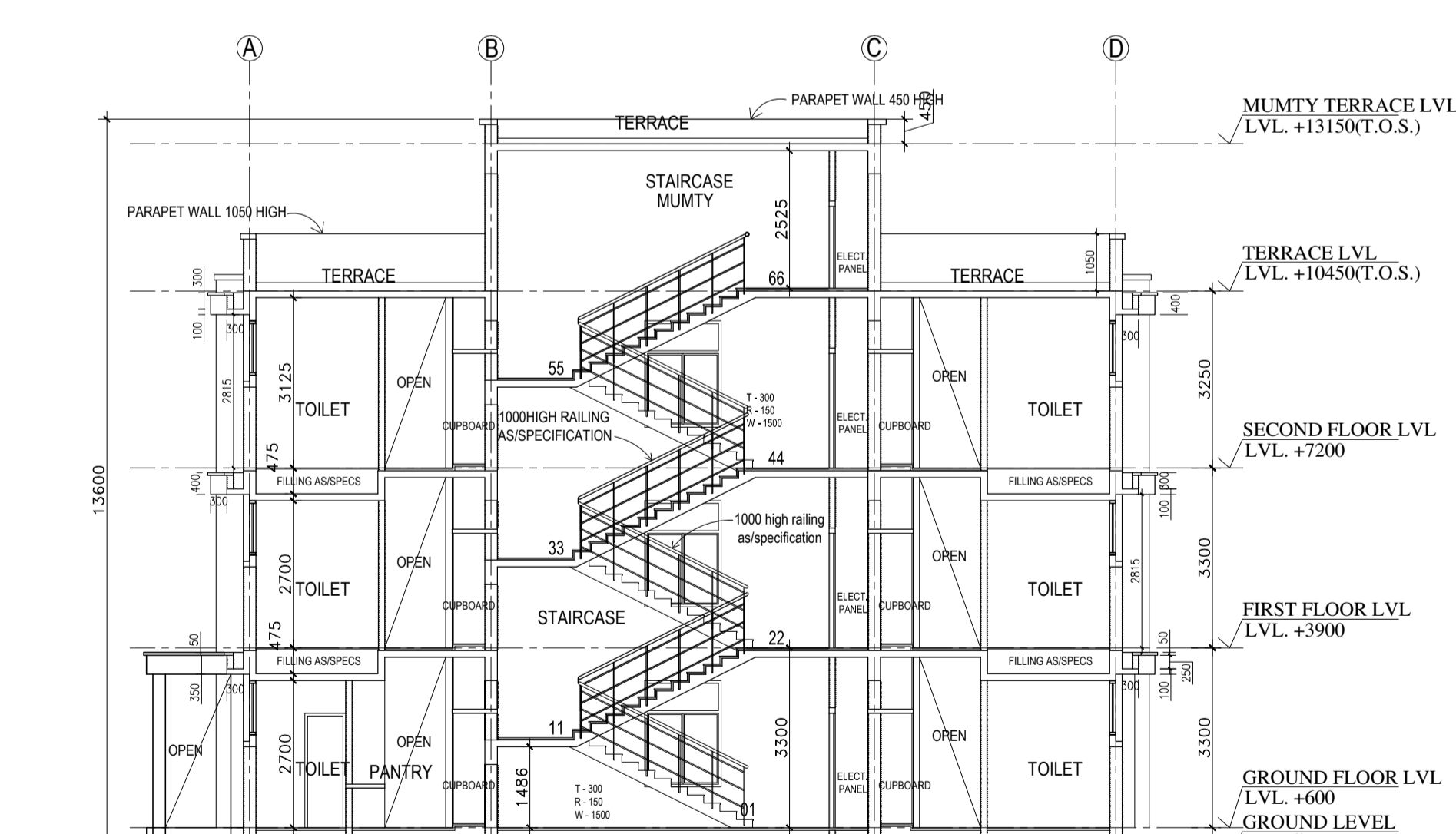

SECTION - YY

REV	DATE	DESCRIPTION
REVISION		

PROJECT

National Institute of Malaria Research (NIMR) at Dwarka, DELHI

TITLE

TENDER DRAWING
VIP GUEST HOUSE

Elevations & Sections

HSCC/263/006/MD/VP/GH/018/R
Drawing No.

HSCC/263 Job No.	1:100 Scale	18/09/2015 Date
---------------------	----------------	--------------------

App by	Rev. by	Prep. by
--------	---------	----------

HSCC (INDIA) LIMITED
(A GOVERNMENT OF INDIA ENTERPRISES)

HSCC
NEW DELHI INDIA

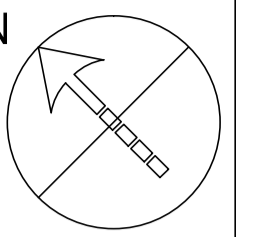

This drawing with all its contents is the sole intellectual property of the Hospital Services Consultancy Corporation (India) Ltd. Copying of this drawing or part thereof, or its use in any form whatsoever without the written permission of HSCC is prohibited.

NOTES

SCHEDULE OF OPENINGS					
S.N	NAME	SIZE	CELL	LINTEL	REMARKS
1	D	1400X2700	00	+2700	ENT. DOOR
2	D1	1200X2100	00	+2100	ST. CASE DOOR
3	D2	1000X2100	00	+2100	BEDROOM DOOR
4	D3	750X2100	00	+2100	TOILET DOOR
5	D4	900X2100	00	+2100	ELECT. Rm. DOOR
6	W1	1400X1950	+750	+2700	LOUNGE WINDOW
7	W2	1000X1950	+750	+2700	BEDROOM WINDOW
8	W3	1120X1950	+750	+2700	CORRIDOR WINDOW
9	V1	600X1000	+1700	+2700	TOILET VENTILATOR

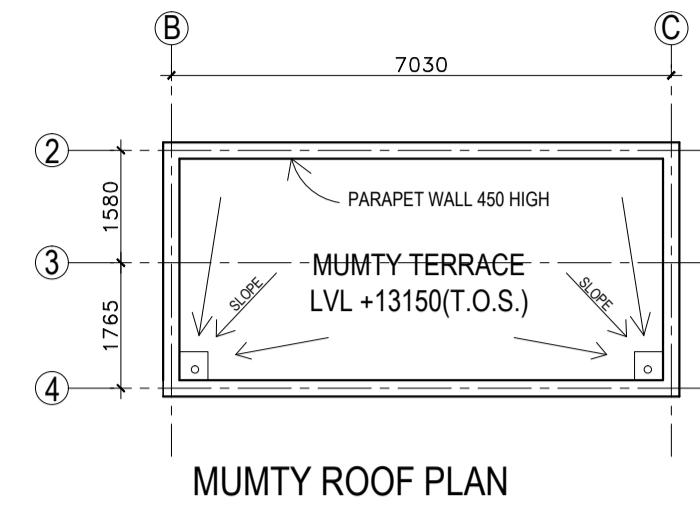

MUMTY ROOF PLAN

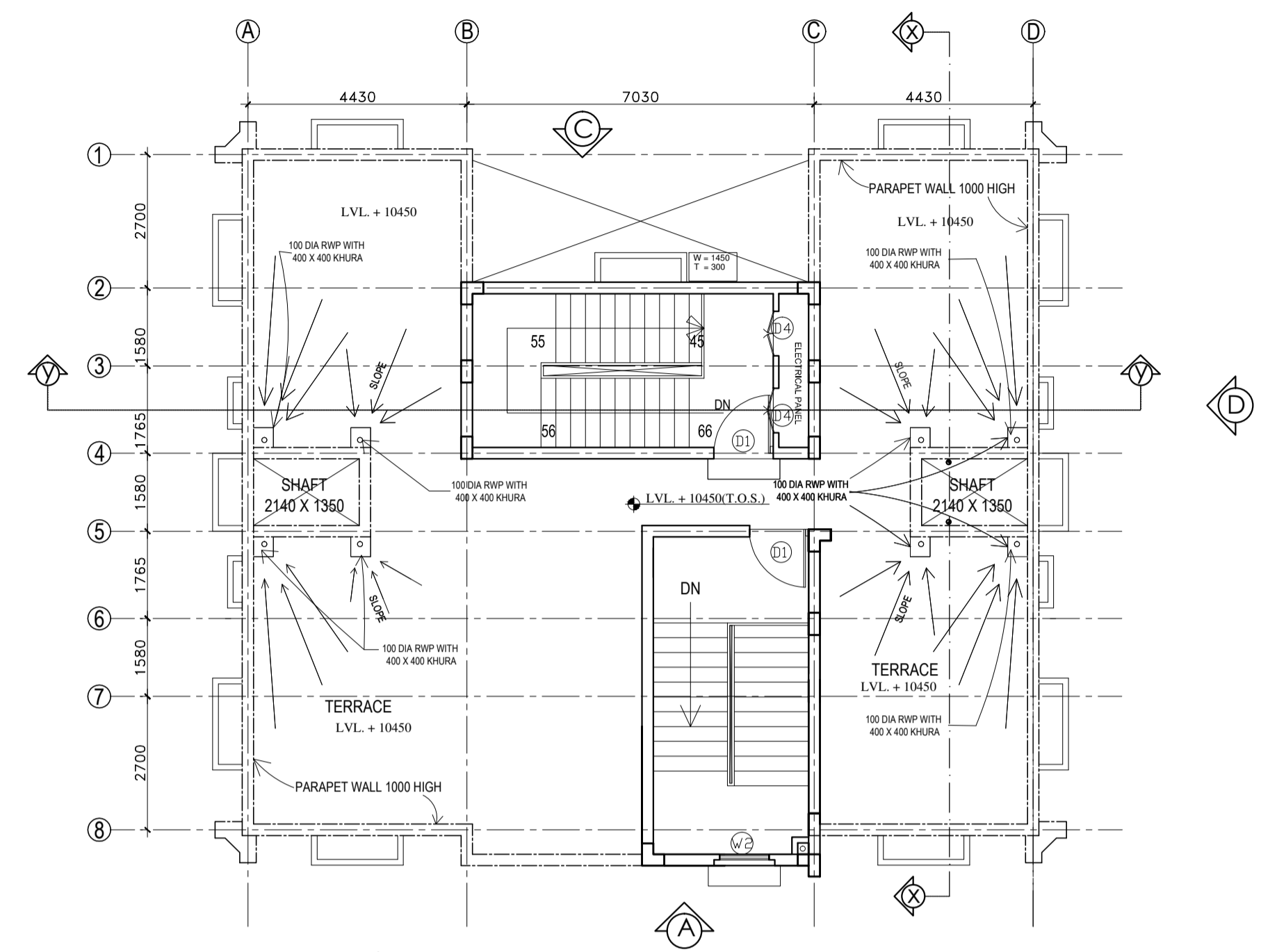

TERRACE PLAN

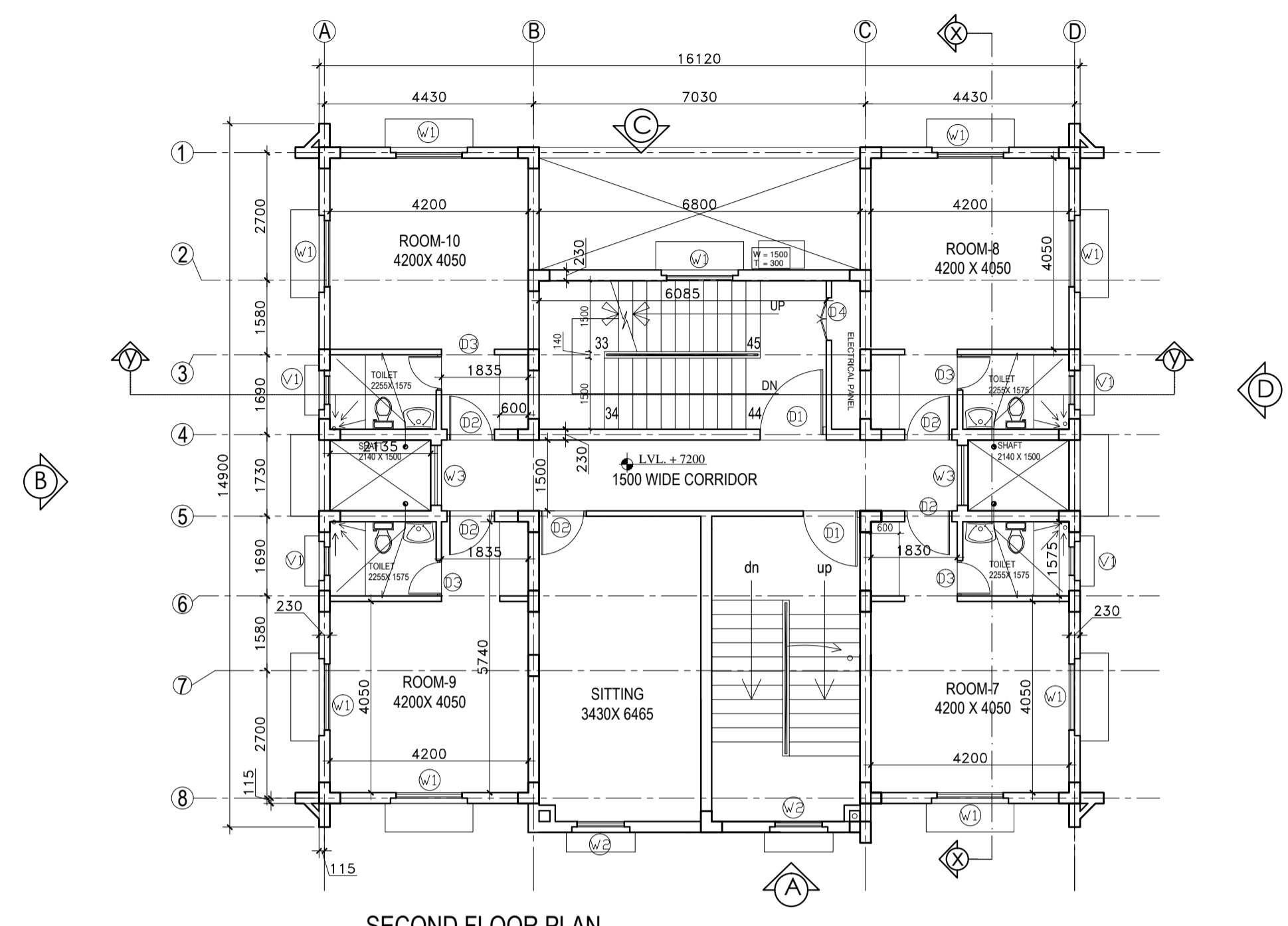

SECOND FLOOR PLAN

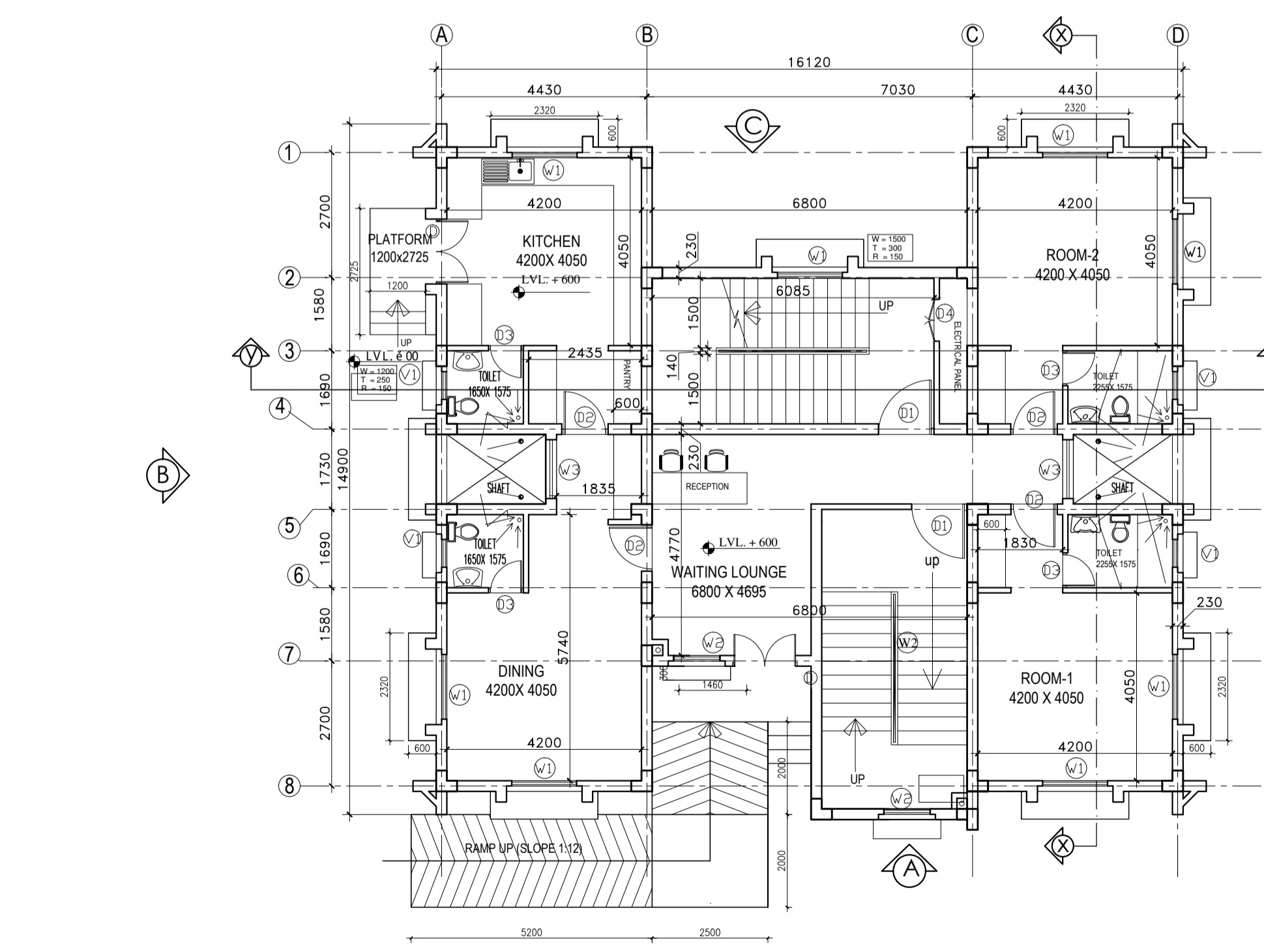

GROUND FLOOR PLAN

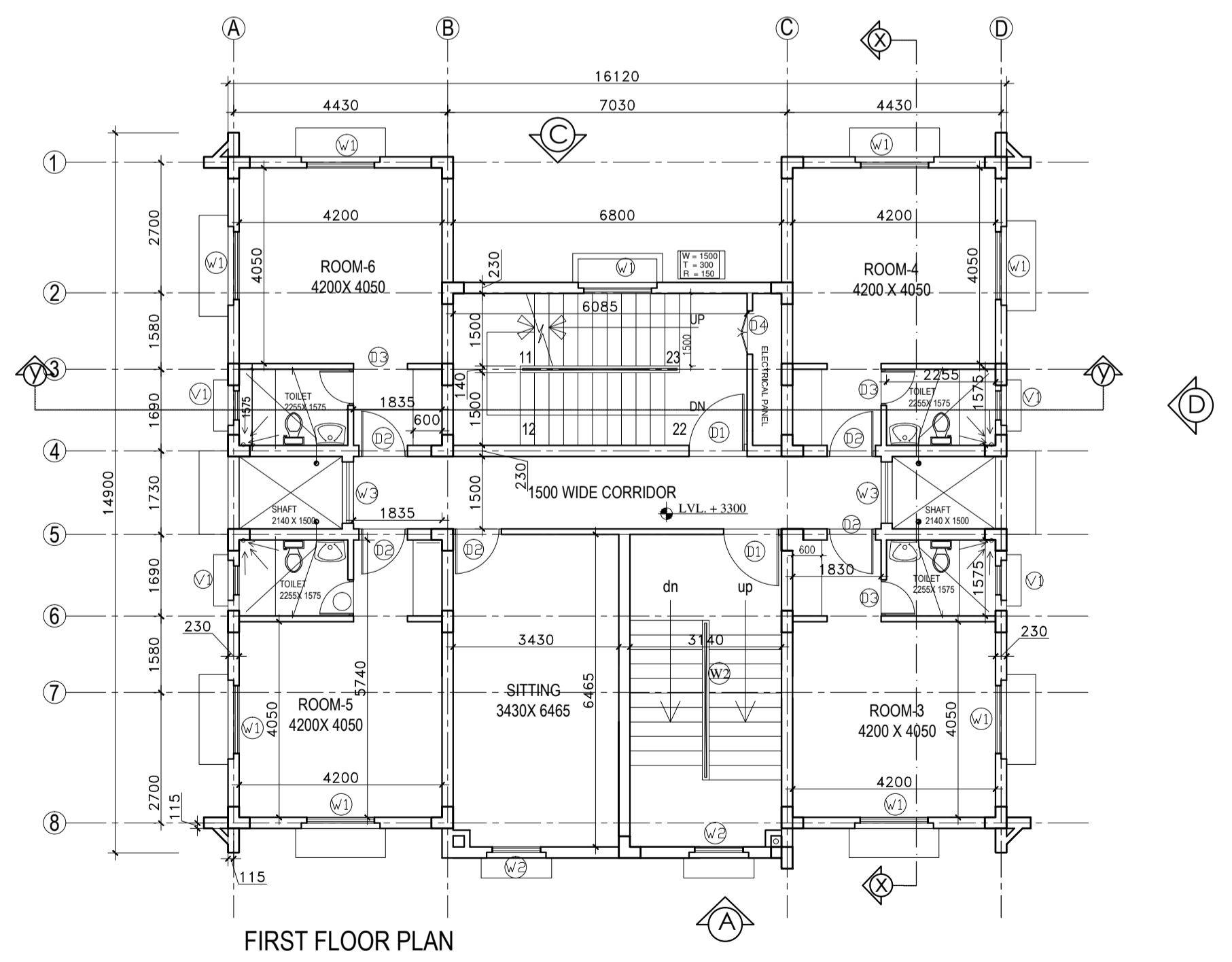

FIRST FLOOR PLAN

PROJECT

National Institute of Malaria Research (NIMR) at Dwarka, DELHI

TITLE

TENDER DRAWING
VIP GUEST HOUSE

Ground, First, Second, Terrace and Mumty Roof Plans

HSCC/263/006/MD/VI/PGH/017/R
Drawing No.

HSCC/263 Job No.	1:100 Scale	18/09/2015 Date
---------------------	----------------	--------------------

App by	Rev. by	Prep. by
--------	---------	----------

HSCC (INDIA) LIMITED
(A GOVERNMENT OF INDIA ENTERPRISES)

HSCC
NEW DELHI INDIA