

**CHHATTISGARH MEDICAL SERVICES CORPORATION
LIMITED**

(Government of Chhattisgarh)

Tender

For

**Construction of Regional Drug Warehouse at Mahasamund (C.G.),
under National Rural Health Mission scheme**

Tender Drawings

VOLUME-VI

June' 2013



**HSCC (INDIA) LTD.
(CONSULTANTS & ENGINEERS FOR MEGA HOSPITALS & LABORATORIES)
E-6(A), sector-1, NOIDA(U.P) 201301 (India)**

Phone : 0120-2542436-40

Fax : 0120-2542447

Tender No. HSCC/NRHM/CG./2013 (II) /26

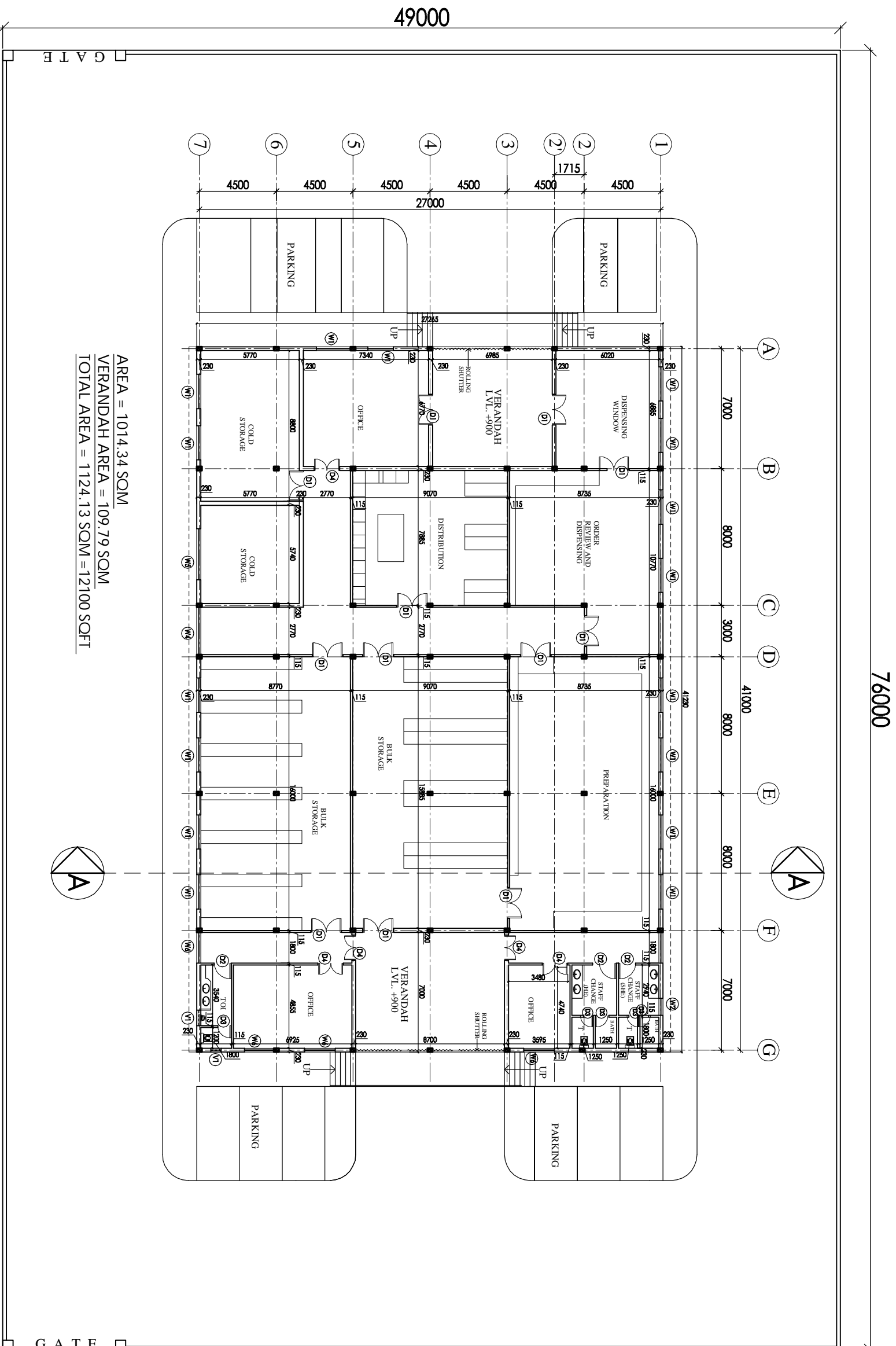

AREA = 1014.34 SQM
 VERANDAH AREA = 109.79 SQM
 TOTAL AREA = 1124.13 SQM = 12100 SQFT

76000

49000

S.No.	DESCRIPTION	PLAN	CAL. LVL.	UNEQL. V.L.
1	G1	5905	±00	+2400
2	W1	2000	+1000	+2400
3	W2	1000	+1000	+2400
4	W3	2700	+1000	+2400
5	W4	2770	+1000	+2400
6	W5	3000	+1000	+2400
7	W6	1800	+1000	+2400
8	D1	1800	-	+2100
9	D2	1000	-	+2100
10	D3	750	-	+2100
11	D4	1500	-	+2100
12	V1	900	+2100	+2400

NOTES

1. All drawings shall be in accordance with the standards of the Indian Standards Institution (ISI) and the Indian Standards Institution (ISI) shall be followed in all cases. 2. The drawings shall be prepared in accordance with the standards of HSCC. 3. The drawings shall be prepared in accordance with the standards of HSCC. 4. The drawings shall be prepared in accordance with the standards of HSCC. 5. The drawings shall be prepared in accordance with the standards of HSCC. 6. The drawings shall be prepared in accordance with the standards of HSCC. 7. The drawings shall be prepared in accordance with the standards of HSCC. 8. The drawings shall be prepared in accordance with the standards of HSCC. 9. The drawings shall be prepared in accordance with the standards of HSCC. 10. The drawings shall be prepared in accordance with the standards of HSCC. 11. The drawings shall be prepared in accordance with the standards of HSCC. 12. The drawings shall be prepared in accordance with the standards of HSCC.

PROJECT
PROPOSED DRUG WAREHOUSE

AREA - 12100 SQFT

TENDER DRAWING (ARCHITECTURE)

FLOOR PLAN

HSCC/ID/CH. WAREHOUSE/01	R-1
Drawing No.	Revision
Job No.	1:250
Scale	Date: 26-06-2013
App. By:	Rev. By:
	Prep. By:

HSCC (INDIA) LIMITED
 (A GOVERNMENT OF INDIA ENTERPRISE)
 NEW DELHI INDIA

THIS DRAWING SET IS TO BE
 submitted to the site of the
 Hospital Services
 Consulting Corporation
 (India) Ltd. Copying of this
 drawing or part thereof is
 prohibited without the written
 permission of HSCC & its
 members.
**DRAWINGS TO BE READ
 NOT REVERSED**

NOTES

Sl. No.	Location/Point	Height	Level	Vertical Elev.
1	G1	595	±0	+240
2	W1	300	+100	+240
3	W2	1000	+1000	+240
4	W3	2700	+1000	+240
5	W4	2770	+1800	+240
6	W5	3000	+1000	+240
7	W6	1800	+1000	+240
8	D1	1800	-	+2100
9	D2	1000	-	+2100
10	D3	750	-	+2100
11	D4	1350	-	+2100
12	V1	900	+2100	+240

PROJECT
PROPOSED
DRUG WAREHOUSE

TITLE
TENDER DRAWING
(ARCHITECTURE)

TERRACE PLAN
SECTION

HSCC/ID/CH. WAREHOUSE/02		Revision	
Drawn: No.	R-1	Appr. By.	Rev. By.
Job No.	1-250	Date	26-06-2013
Scale	1:250	Prep. By.	

HSCC
HSCC (INDIA) LIMITED
 (A GOVERNMENT OF NCTA ENTERPRISE)
 NEW DELHI INDIA

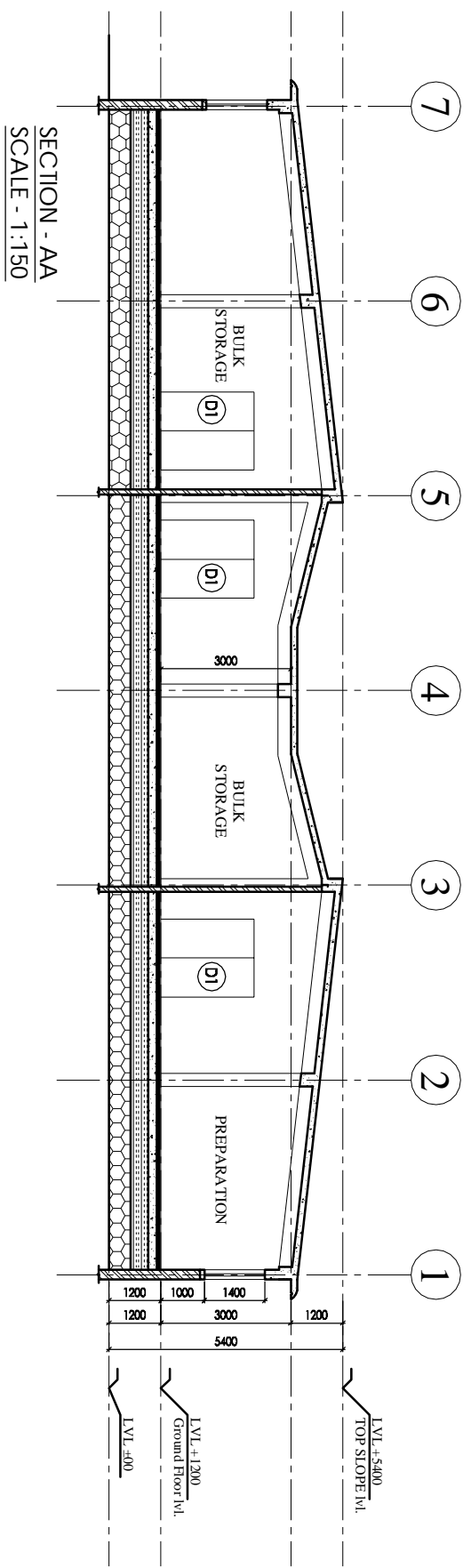
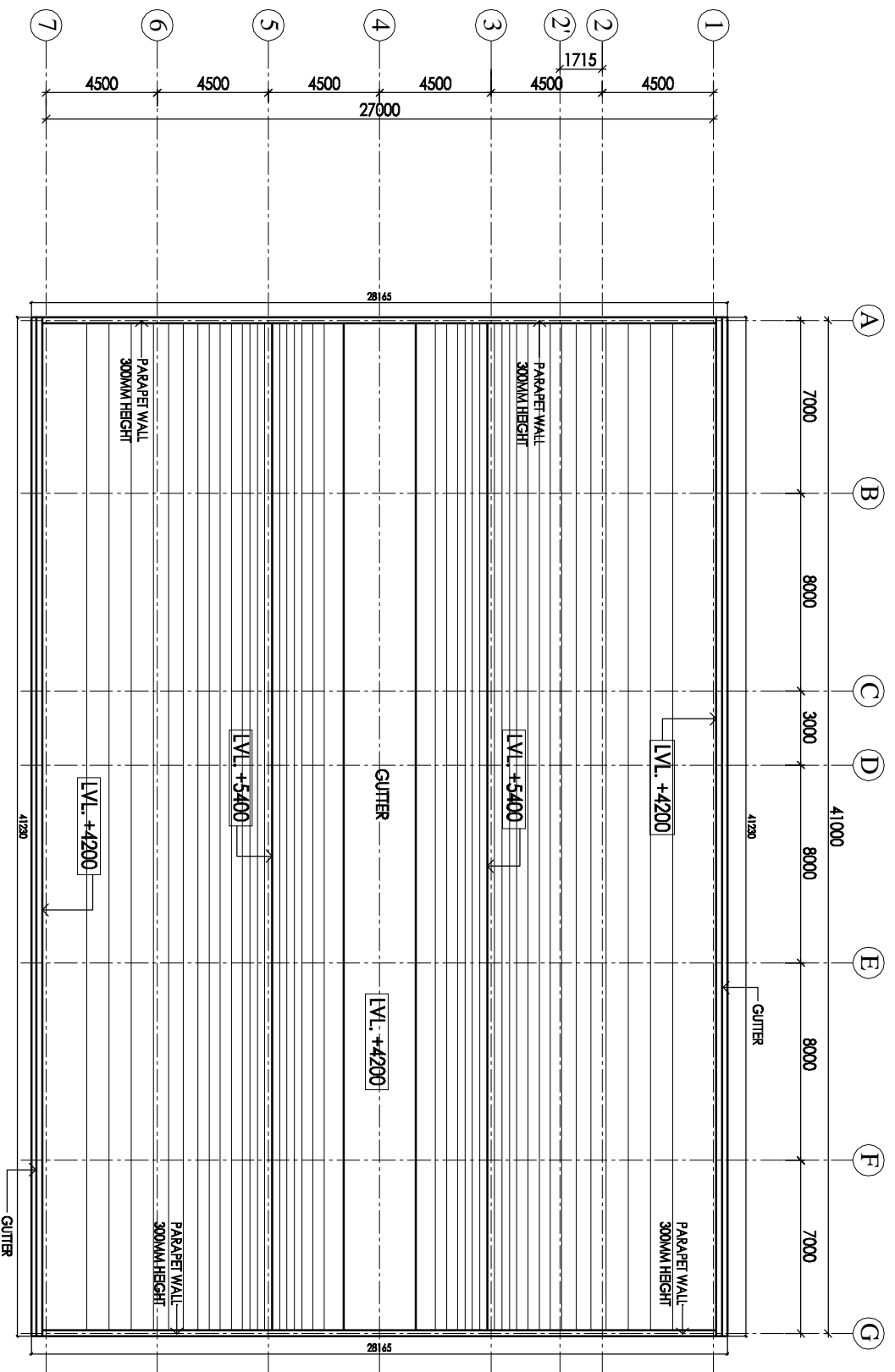

SECTION - AA
SCALE - 1:150

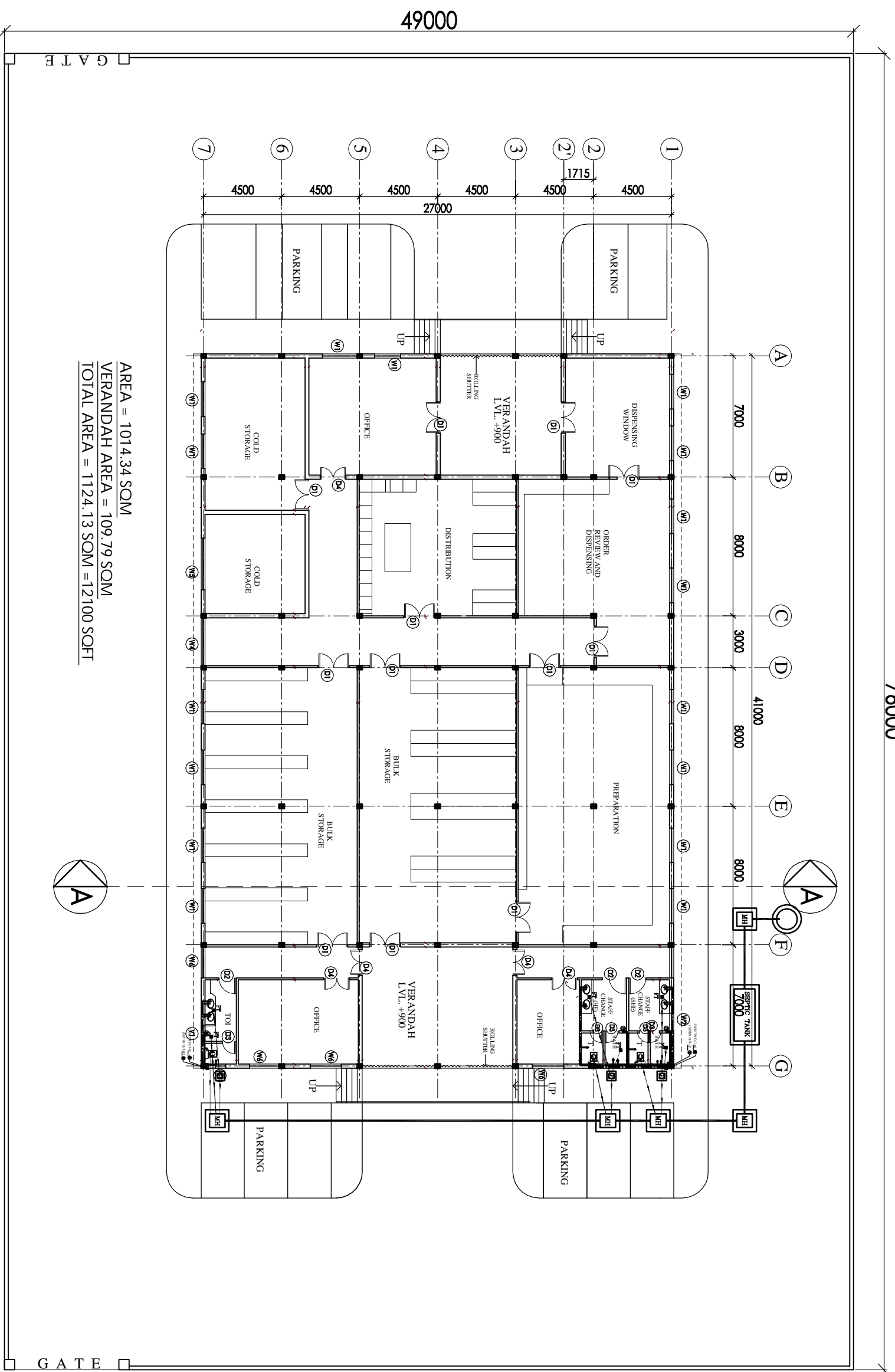

AREA = 1014.34 SOM
 VERANDAH AREA = 109.79 SOM
 TOTAL AREA = 1124.13 SOM = 12100 SQFT

76000



LEGEND:

1	100 Ø CI SOIL & VENT PIPE
2	100Ø CI WASTE & VENT PIPE
3	100Ø CI SOIL PIPE
4	100Ø CI WASTE PIPE
5	80Ø UPVC SOIL PIPE
6	40Ø UPVC WASTE PIPE
7	32Ø UPVC WASTE PIPE
8	Ø UPVC DRAINAGE
9	Ø T/DRAINAGE
10	100 Ø S.W. PIPE
FT	FLOOR TRAP 100x100
FD	FLOOR DRAIN 300
FCD	FLOOR CLEAN OUT
COP	CLEAN OUT PLUG
X	VALVE
MH	MANHOLE (600x600)mm
GT	GULLY TRAP (300x300)mm

NOTES

SL. NO.	DESCRIPTION	THICK	UNIT	QTY	UNIT PRICE	TOTAL PRICE
1	G1	500	500	1	+2400	+2400
2	W1	200	1000	1	+2400	+2400
3	W2	100	1000	1	+2400	+2400
4	W3	200	1000	1	+2400	+2400
5	W4	270	1000	1	+2400	+2400
6	W5	300	1000	1	+2400	+2400
7	W6	180	1800	1	+2100	+2100
8	D1	1800	—	1	+2100	+2100
9	D2	1000	—	1	+2100	+2100
10	D3	750	—	1	+2100	+2100
11	D4	1500	—	1	+2100	+2100
12	V1	900	+2100	1	+2400	+2400

THE DRAWING SHALL BE
 submitted to the state
 Intellectual Property of the
 Government of India.
 (Not) The Copying of this
 drawing or part thereof for
 use in any form without the
 written permission of
 HSCC is prohibited.
 DRAWINGS TO BE READ
 NOT REVERSED

PROJECT

**PROPOSED
 DRUG WAREHOUSE
 CHATTISGARH**

AREA - 12100 SQFT

TITLE- PLUMBING

TENDER DRAWING

FLOOR PLAN

HSCC/DAE/CH - WH/MD/R-01 R-1
 Drawing No. Revision

Job No. Scale Date: JUNE 2013

App. By. Rev. By. Prep. By.

HSCC
 HSCC (INDIA) LIMITED
 (A GOVERNMENT OF INDIA ENTERPRISE)
 NEW DELHI INDIA

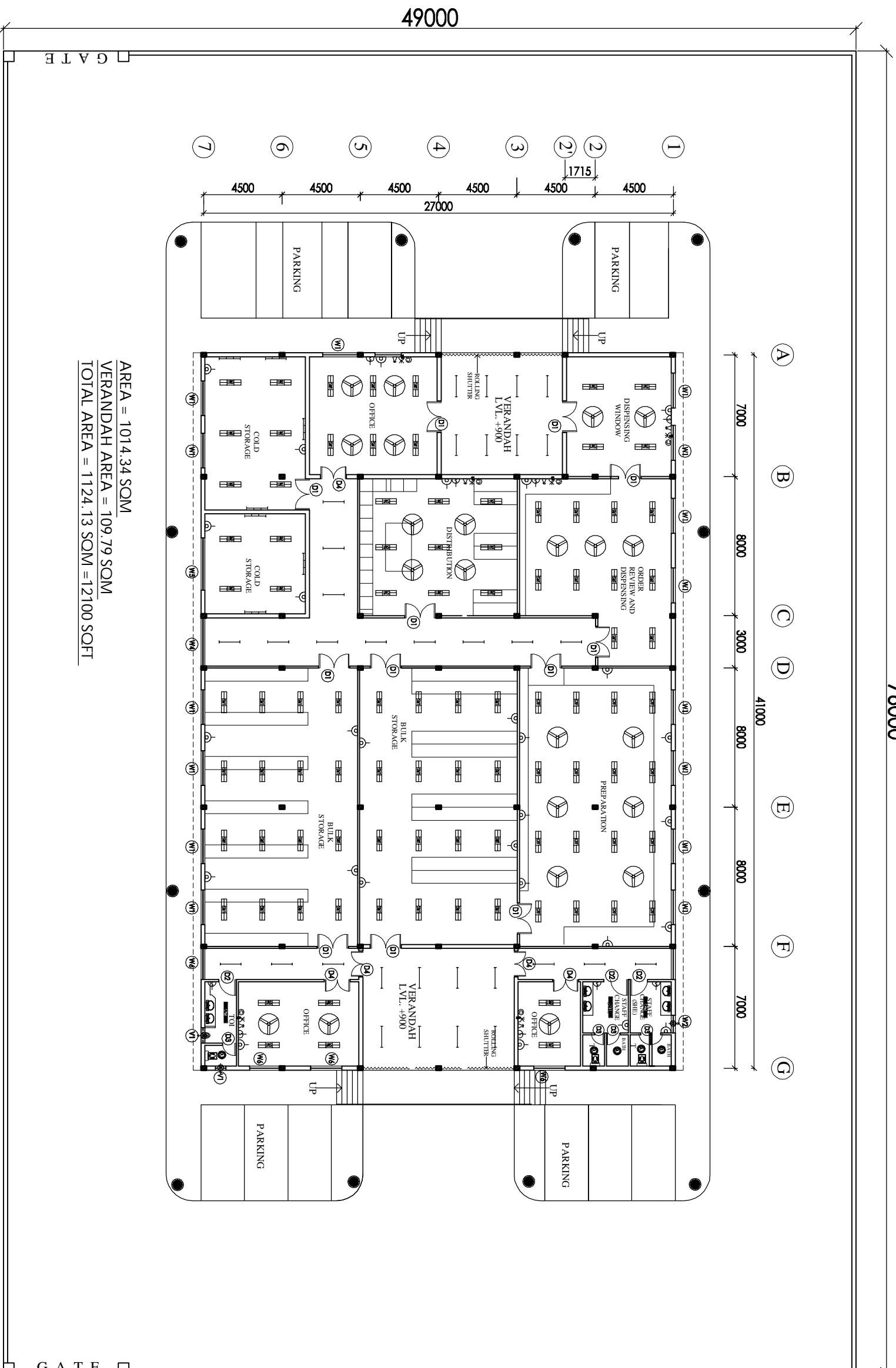

AREA = 1014.34 SOM
 VERANDAH AREA = 109.79 SOM
 TOTAL AREA = 1124.13 SOM = 12100 SQFT

NOTES

The drawing shall be used only for the purpose of the tendering process. It shall not be used for any other purpose without the written permission of HSCC. The drawings shall be returned to HSCC immediately after the tendering process. DRAWINGS TO BE READ NOT REVERSED

PROJECT
 PROPOSED
 DRUG WAREHOUSE

AREA - 12100 SQFT

TITLE
 TENDER DRAWING

FLOOR PLAN

ELECTRICAL LAYOUT

HSCC/ID/CH. WAREHOUSE/E-01	R-1	Revision
Drawing No.	NTS	Scale
Job No.	Date:	
App. By:	Rev. By:	Prep. By: