

FIFTH FLOOR
ACADEMIC SECTION
PRIVATE ROOM - 4 BEDS

LEGEND:

| | |
|-------|---------------------------|
| 1 | 100 Ø CI SOIL & VENT PIPE |
| 2 | 100Ø CI.WASTE & VENT PIPE |
| 3 | 100Ø CI. SOIL PIPE |
| 4 | 100Ø CI. WASTE PIPE |
| 5 | 50Ø UPVC SOIL PIPE |
| 6 | 40Ø UPVC WASTE PIPE |
| 7 | 32Ø UPVC WASTE PIPE |
| 8 | TW DN / TAKE |
| 9 | UTW DN / TAKE |
| F.1 | FLOOR TRAP 100x100 |
| F.D | FLOOR DRAIN 50Ø |
| FCO | FLOOR CLEAN OUT |
| VALVE | VALVE |
| MH | MANHOLE (900x800)mm |
| GT | GULLY TRAP(300X300)mm |

This drawing with all its contents is the sole intellectual property of the Hospital Services Consultancy Corporation (India) Ltd. Copying of this drawing or part thereof for use in any form whatsoever without the written permission of HSCC is prohibited.

NORTH

PROJECT

**PROPOSED
100 BEDDED
HOSPITAL
JAINPUR
(UP)**

**TITLE PLUMBING
TENDER DRAWING**

FIFTH FLOOR PLAN

Drawing No.

Job No.

Rev. by

App. by

HSCC (INDIA) LIMITED
(A GOVERNMENT OF INDIA ENTERPRISE)

HSCC
NEW DELHI
INDIA

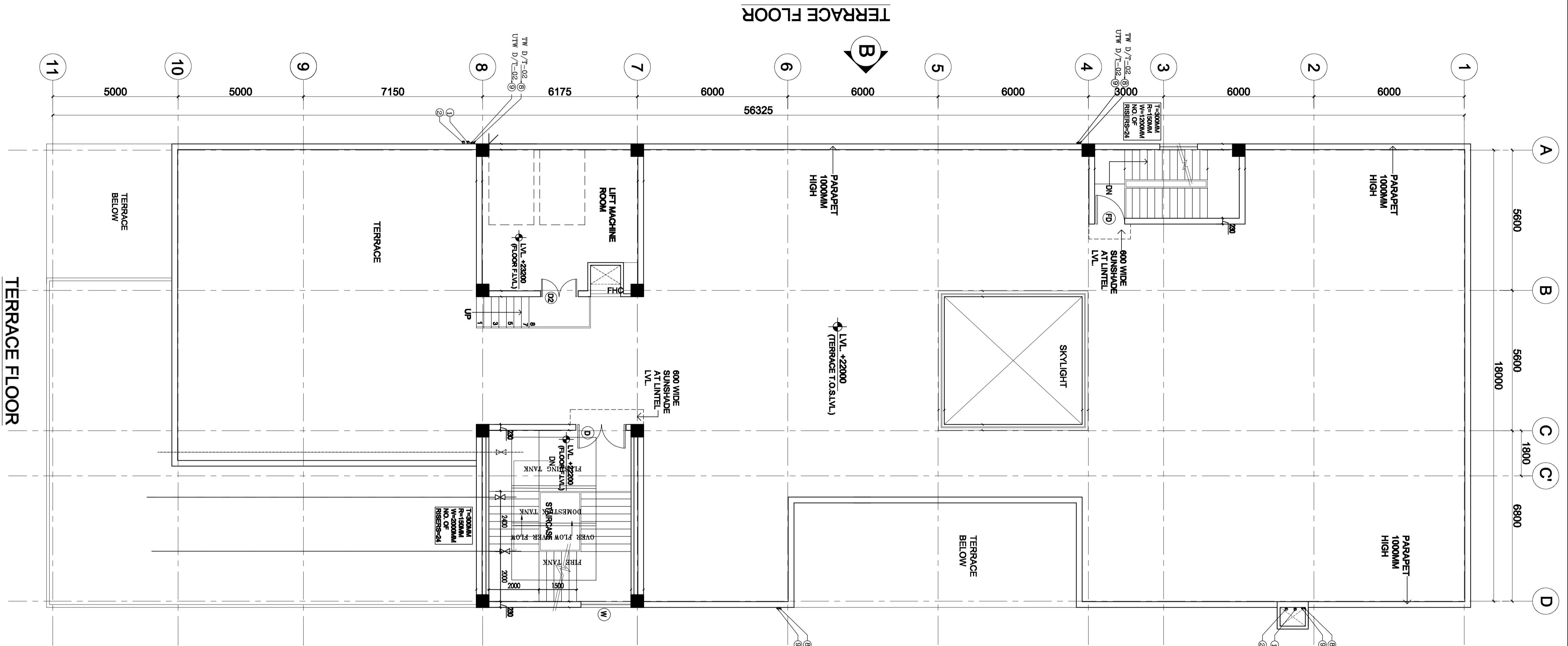

HSCC
 (A GOVERNMENT OF INDIA ENTERPRISE)
 HSCC (INDIA) LIMITED
 NEW DELHI
 INDIA

| | | |
|-------------|---------|----------|
| App by | Rev. by | Prep. by |
| Job No. | Scale | Date |
| Drawing No. | | |

TERRACE FLOOR PLAN

TENDER DRAWING

PROJECT
**PROPOSED
 100 BEDDED
 HOSPITAL
 JAUNPUR
 (UP)**

LEGEND:

| | |
|-----|---------------------------|
| 1 | 100 ø CI SOIL & VENT PIPE |
| 2 | 100ø CI.WASTE & VENT PIPE |
| 3 | 100ø CI. SOIL PIPE |
| 4 | 100ø CI. WASTE PIPE |
| 5 | 50ø uPVC SOIL PIPE |
| 6 | 40ø uPVC WASTE PIPE |
| 7 | 32ø uPVC WASTE PIPE |
| 8 | TW DN / TAKE |
| 9 | UTW DN / TAKE |
| | 150 ø S.W. PIPE |
| F.1 | FLOOR TRAP 100x100 |
| F.D | FLOOR DRAIN 50ø |
| FCO | FLOOR CLEAN OUT |
| | VALVE |
| MH | MANHOLE (900x800)mm |
| GT | GULLY TRAP(300x300)mm |

NORTH

This drawing with all its contents is the sole intellectual property of the Hospital Services Consultancy Corporation (India) Ltd. Copying of this drawing or part thereof for use in any form whatsoever without the written permission of HSCC is prohibited.