

**CHHATTISGARH MEDICAL SERVICES CORPORATION  
LIMITED**

**(Government of Chhattisgarh)**

**Tender**

**For**

**Construction of 50 bedded MCH wing at Nagari (C.G.),  
under National Rural Health Mission scheme**

**Tender Drawings**

**VOLUME-VI**

**December' 2013**



**HSCC (INDIA) LTD.  
(CONSULTANTS & ENGINEERS FOR MEGA HOSPITALS & LABORATORIES)  
E-6(A), sector-1, NOIDA(U.P) 201301 (India)**

Phone : 0120-2542436-40

Fax : 0120-2542447

**Tender No. HSCC/NRHM/CG./2013 (III) /01**

**ARCHITECTURE**  
**DRAWINGS**

This drawing with all its contents is the sole intellectual property of the Hospital Services Consultancy Corporation (India) Ltd. Copying of this drawing or part thereof or its use in any form whatsoever without the written permission of HSCC is prohibited.

NOTES

DOOR AND WINDOW SCHEDULE

| S.No | NAME | SIZE      | CILL  | LINTEL | REMARKS        |
|------|------|-----------|-------|--------|----------------|
| 1    | TD   | 800X2150  | 000   | 2150   |                |
| 2    | D1   | 1000X2150 | 000   | 2150   |                |
| 3    | D2   | 1500X2150 | 000   | 2150   | DOUBLE SHUTTER |
| 4    | D3   | 2000X2150 | 000   | 2150   | DOUBLE SHUTTER |
| 5    | D4   | 1350X2150 | 000   | 2150   | DOUBLE SHUTTER |
| RS   |      | 2760X3000 | 000   | 3000   | BEAM BOTTOM    |
| G1   |      | 8650X3000 | 0/150 | 3000   | BEAM BOTTOM    |
| G2   |      | 5600X3000 | 0/150 | 3000   | BEAM BOTTOM    |
| W1   |      | 5600X2100 | 900   | 3000   | BEAM BOTTOM    |
| W2   |      | 1800X2100 | 900   | 3000   |                |
| W3   |      | 2500X2100 | 900   | 3000   |                |
| W4   |      | 920X2100  | 900   | 3000   |                |
| W5   |      | 1500X2100 | 900   | 3000   |                |
| W6   |      | 1200X2100 | 900   | 3000   |                |
| F1   |      | 1500X2100 | 900   | 3000   |                |
| V1   |      | 600X600   | 1550  | 2150   |                |

| REV | DATE | DESCRIPTION |
|-----|------|-------------|
|     |      |             |

**PROJECT**  
 RMNCH PROJECT  
 Proposed 50 Bedded Hospital at CHATTISGARH

**TITLE**  
 GROUND FLOOR PLAN  
 (COVERED AREA=2050 SQ. MT.)

**TENDER DRAWING (ARCH.)**

HSCC/CHATTISGARH/TD/002 R-0  
 Drawing No. Rev.

HSCC/- 1:100 01-04-2013  
 Job No. Scale Date

App by Rev. by Prep. by

HSCC (INDIA) LIMITED  
 (A GOVERNMENT OF INDIA ENTERPRISES)  
**HSCC**  
 NEW DELHI INDIA

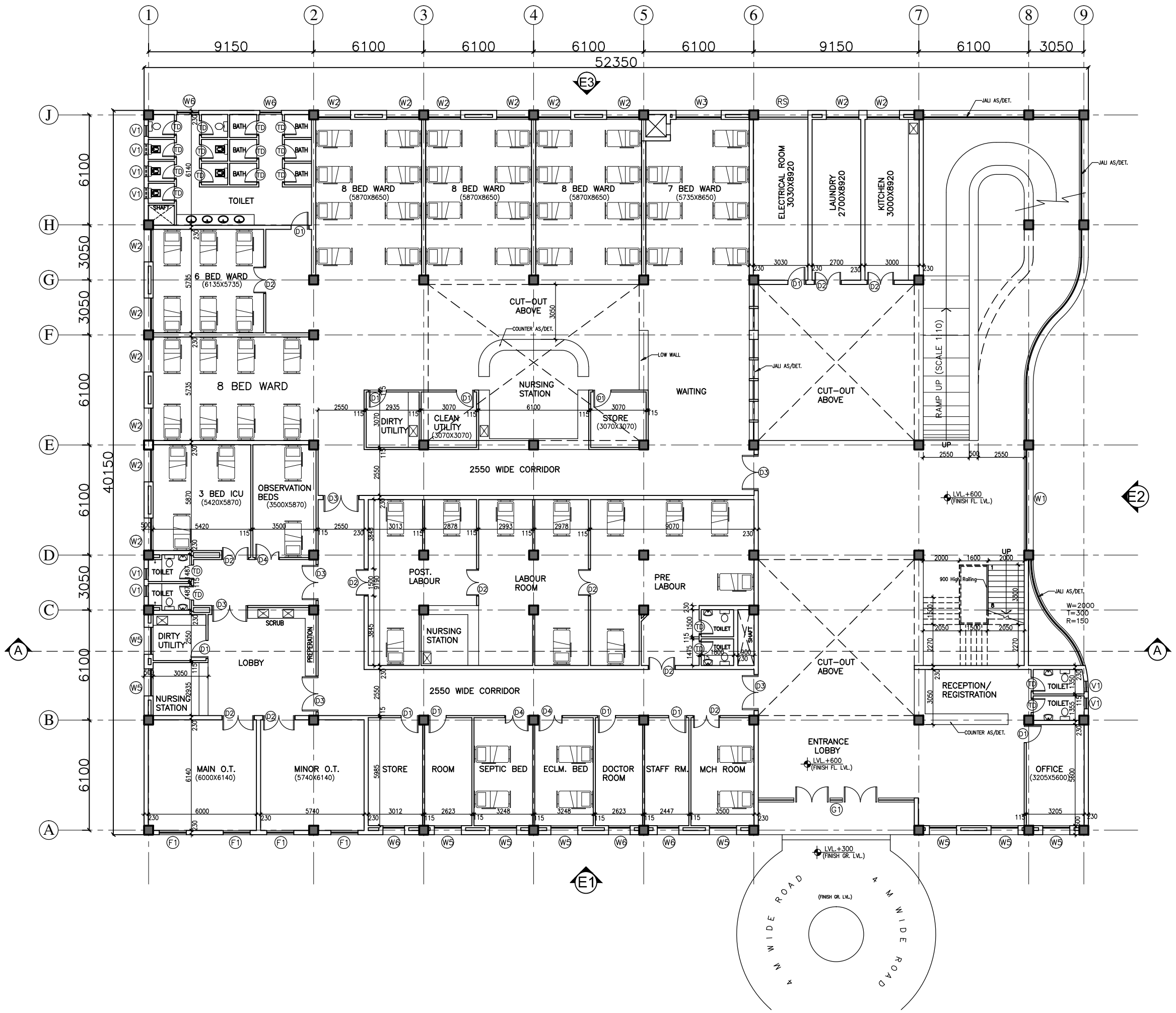

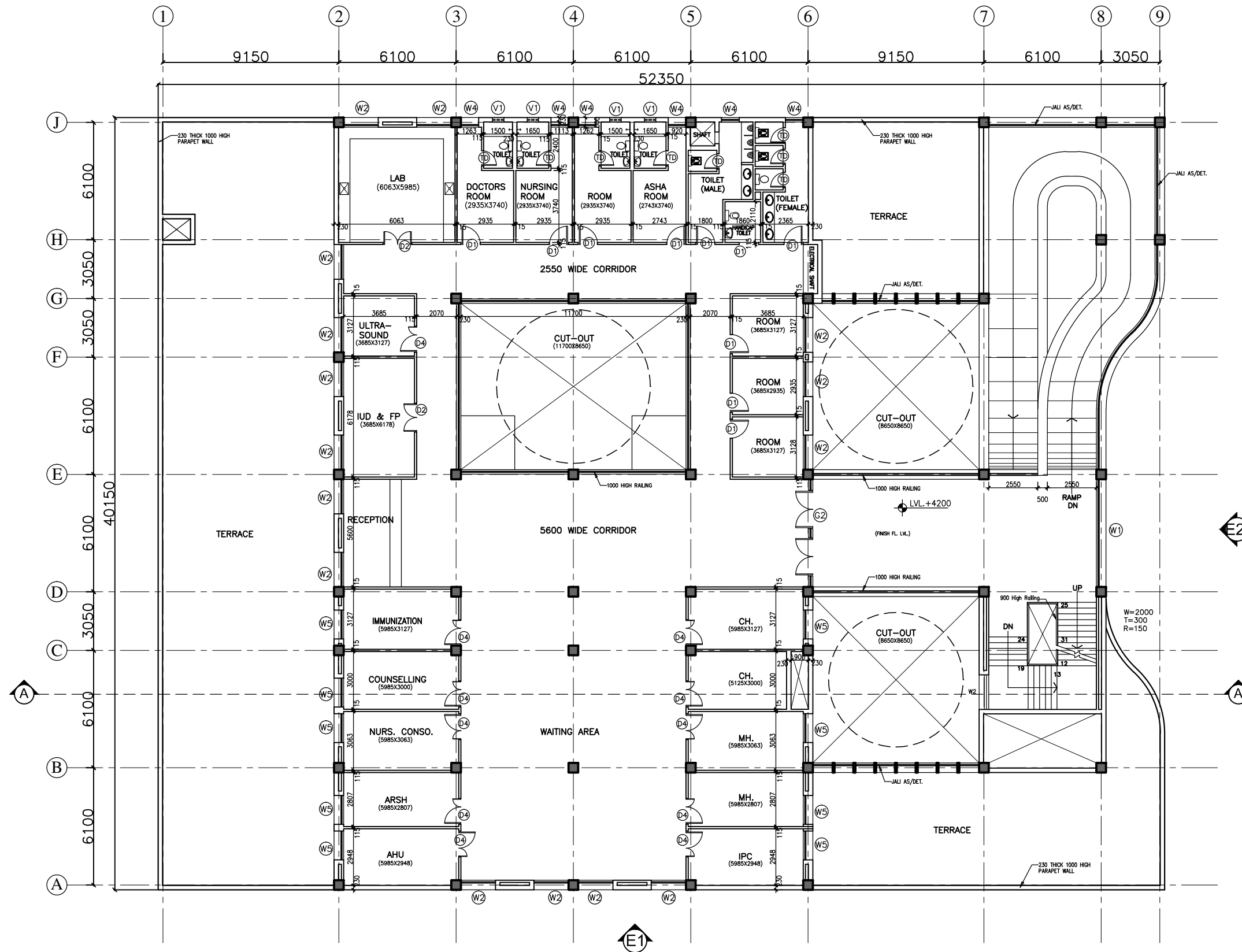

This drawing with all its contents is the sole intellectual property of the Hospital Services Consultancy Corporation (India) Ltd. Copying of this drawing or part thereof or its use in any form whatsoever without the written permission of HSCC is prohibited.

NOTES

DOOR AND WINDOW SCHEDULE

| S.No | NAME | SIZE      | CILL  | LINTEL | REMARKS        |
|------|------|-----------|-------|--------|----------------|
| 1    | TD   | 800X2150  | 000   | 2150   |                |
| 2    | D1   | 1000X2150 | 000   | 2150   |                |
| 3    | D2   | 1500X2150 | 000   | 2150   | DOUBLE SHUTTER |
| 4    | D3   | 2000X2150 | 000   | 2150   | DOUBLE SHUTTER |
| 5    | D4   | 1350X2150 | 000   | 2150   | DOUBLE SHUTTER |
| RS   |      | 2760X3000 | 000   | 3000   | BEAM BOTTOM    |
| G1   |      | 8650X3000 | 0/150 | 3000   | BEAM BOTTOM    |
| G2   |      | 5600X3000 | 0/150 | 3000   | BEAM BOTTOM    |
| W1   |      | 5600X2100 | 900   | 3000   | BEAM BOTTOM    |
| W2   |      | 1800X2100 | 900   | 3000   |                |
| W3   |      | 2500X2100 | 900   | 3000   |                |
| W4   |      | 920X2100  | 900   | 3000   |                |
| W5   |      | 1500X2100 | 900   | 3000   |                |
| W6   |      | 1200X2100 | 900   | 3000   |                |
| F1   |      | 1500X2100 | 900   | 3000   |                |
| V1   |      | 600X600   | 1550  | 2150   |                |

| REV | DATE | DESCRIPTION |
|-----|------|-------------|
|     |      |             |

PROJECT  
 RMNCH PROJECT  
 Proposed 50  
 Bedded Hospital  
 at CHATTISGARH

TITLE  
 FIRST FLOOR PLAN  
 (COVERED AREA=1035 SQ. MT.)

TENDER DRAWING  
 (ARCH.)

HSCC/CHATTISGARH/TD/003 R-0  
 Drawing No. Rev.

HSCC/- 1:100 01-04-2013  
 Job No. Scale Date

App by Rev. by Prep. by

HSCC (INDIA) LIMITED  
 (A GOVERNMENT OF INDIA ENTERPRISES)  
**HSCC**  
 NEW DELHI INDIA

This drawing with all its contents is the sole intellectual property of the Hospital Services Consultancy Corporation (India) Ltd. Copying of this drawing or part thereof or its use in any form whatsoever without the written permission of HSCC is prohibited.

NOTES

| S.No | NAME      | SIZE      | CILL | LINTEL | REMARKS        |
|------|-----------|-----------|------|--------|----------------|
| 1    | TD        | 800X2150  | 000  | 2150   |                |
| 2    | D1        | 1000X2150 | 000  | 2150   |                |
| 3    | D2        | 1500X2150 | 000  | 2150   | DOUBLE SHUTTER |
| 4    | D3        | 2000X2150 | 000  | 2150   | DOUBLE SHUTTER |
| 5    | D4        | 1350X2150 | 000  | 2150   | DOUBLE SHUTTER |
| RS   | 2760X3000 | 000       | 3000 |        | BEAM BOTTOM    |
| G1   | 8650X3000 | 0/150     | 3000 |        | BEAM BOTTOM    |
| G2   | 5600X3000 | 0/150     | 3000 |        | BEAM BOTTOM    |
| W1   | 5600X2100 | 900       | 3000 |        | BEAM BOTTOM    |
| W2   | 1800X2100 | 900       | 3000 |        |                |
| W3   | 2500X2100 | 900       | 3000 |        |                |
| W4   | 920X2100  | 900       | 3000 |        |                |
| W5   | 1500X2100 | 900       | 3000 |        |                |
| W6   | 1200X2100 | 900       | 3000 |        |                |
| F1   | 1500X2100 | 900       | 3000 |        |                |
| V1   | 600X600   | 1550      | 2150 |        |                |

| REV      | DATE | DESCRIPTION |
|----------|------|-------------|
| REVISION |      |             |

**PROJECT**  
 RMNCH PROJECT  
 Proposed 50 Bedded Hospital at CHATTISGARH

**TITLE**  
 TERRACE PLAN  
**TENDER DRAWING (ARCH.)**

HSCC/CHATTISGARH/TD/004 R-0  
 Drawing No. Rev.  
 HSCC/- 1:100 01-04-2013  
 Job No. Scale Date  
 App by Rev. by Prep. by

HSCC (INDIA) LIMITED  
 (A GOVERNMENT OF INDIA ENTERPRISES)  
**HSCC**  
 NEW DELHI INDIA

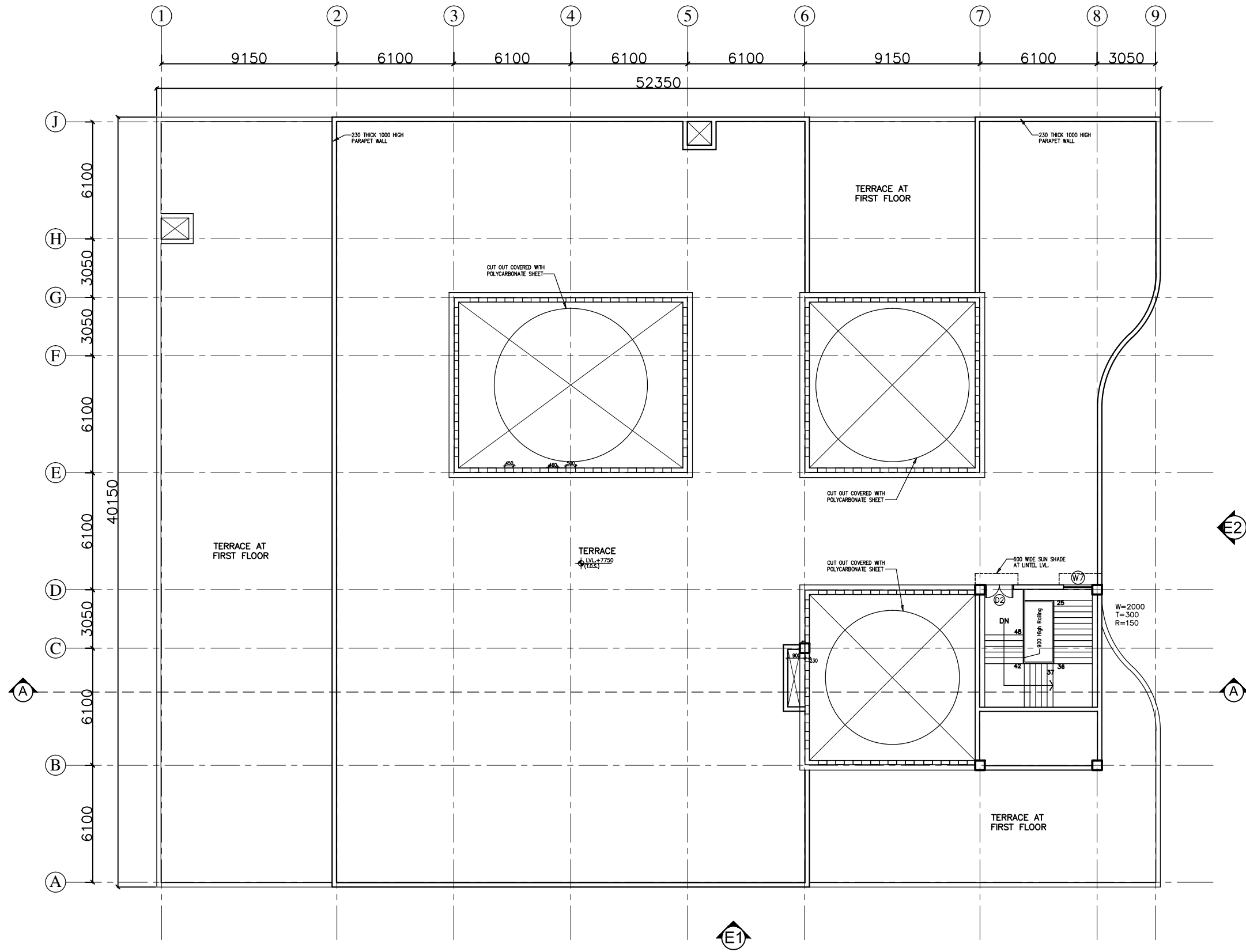

This drawing with all its contents is the sole intellectual property of the Hospital Services Consultancy Corporation (India) Ltd. Copying of this drawing or part thereof or its use in any form whatsoever without the written permission of HSCC is prohibited.

NOTES

DOOR AND WINDOW SCHEDULE

| S.No | NAME      | SIZE      | CILL | LINTEL | REMARKS        |
|------|-----------|-----------|------|--------|----------------|
| 1    | TD        | 800x2150  | 000  | 2150   |                |
| 2    | D1        | 1000x2150 | 000  | 2150   |                |
| 3    | D2        | 1500x2150 | 000  | 2150   | DOUBLE SHUTTER |
| 4    | D3        | 2000x2150 | 000  | 2150   | DOUBLE SHUTTER |
| 5    | D4        | 1350x2150 | 000  | 2150   | DOUBLE SHUTTER |
| RS   | 2760x3000 | 000       | 3000 |        | BEAM BOTTOM    |
| G1   | 8650x3000 | 0/150     | 3000 |        | BEAM BOTTOM    |
| G2   | 5600x3000 | 0/150     | 3000 |        | BEAM BOTTOM    |
| W1   | 5600x2100 | 900       | 3000 |        | BEAM BOTTOM    |
| W2   | 1800x2100 | 900       | 3000 |        |                |
| W3   | 2500x2100 | 900       | 3000 |        |                |
| W4   | 920x2100  | 900       | 3000 |        |                |
| W5   | 1500x2100 | 900       | 3000 |        |                |
| W6   | 1200x2100 | 900       | 3000 |        |                |
| F1   | 1500x2100 | 900       | 3000 |        |                |
| V1   | 600x600   | 1550      | 2150 |        |                |

| REV | DATE | DESCRIPTION |
|-----|------|-------------|
|     |      |             |

**PROJECT**  
 RMNCH PROJECT  
 Proposed  
 50 Bedded Hospital  
 at NAGARI,  
 CHATTISGARH

**TITLE**  
 ELEVATIONS & SECTION

**TENDER DRAWING (ARCH.)**

HSCC/NAGARI/TD/005 R-0  
 Drawing No. Rev.

HSCC/- 1:100 12-04-2013  
 Job No. Scale Date

App by Rev. by Prep. by

HSCC (INDIA) LIMITED  
 (A GOVERNMENT OF INDIA ENTERPRISES)  
**HSCC**  
 NEW DELHI INDIA

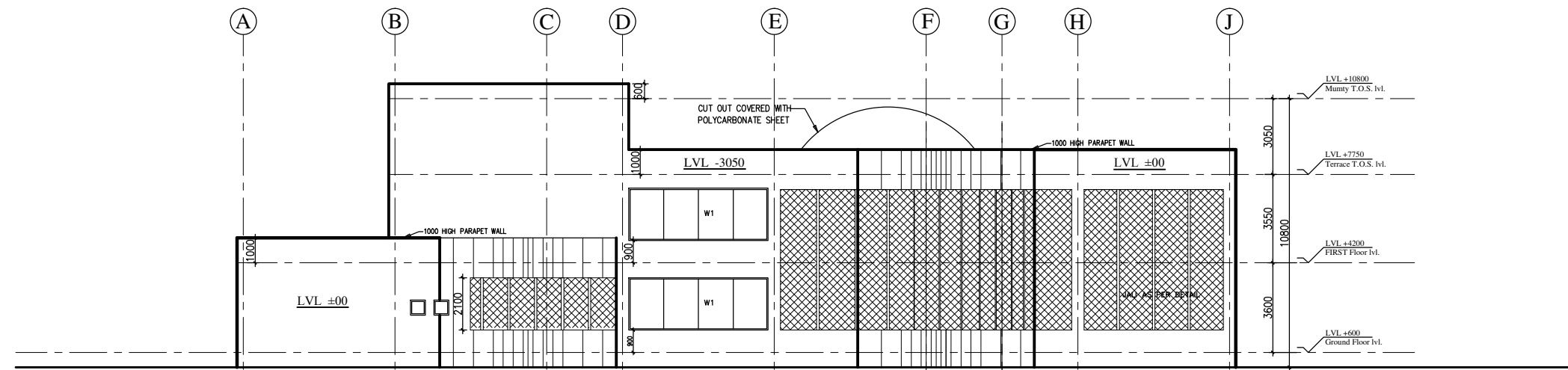

ELEVATION-E2

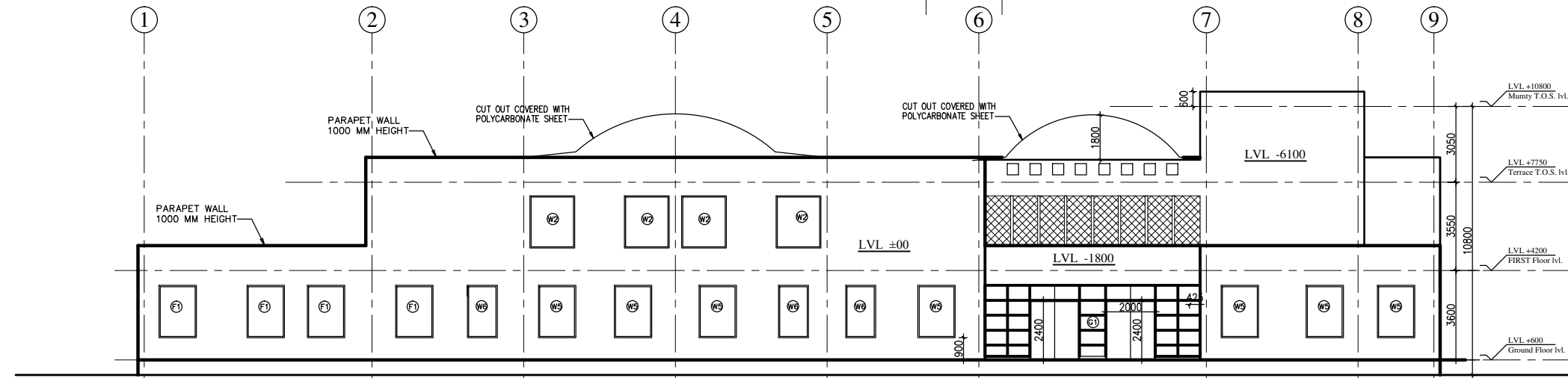

ELEVATION-E1

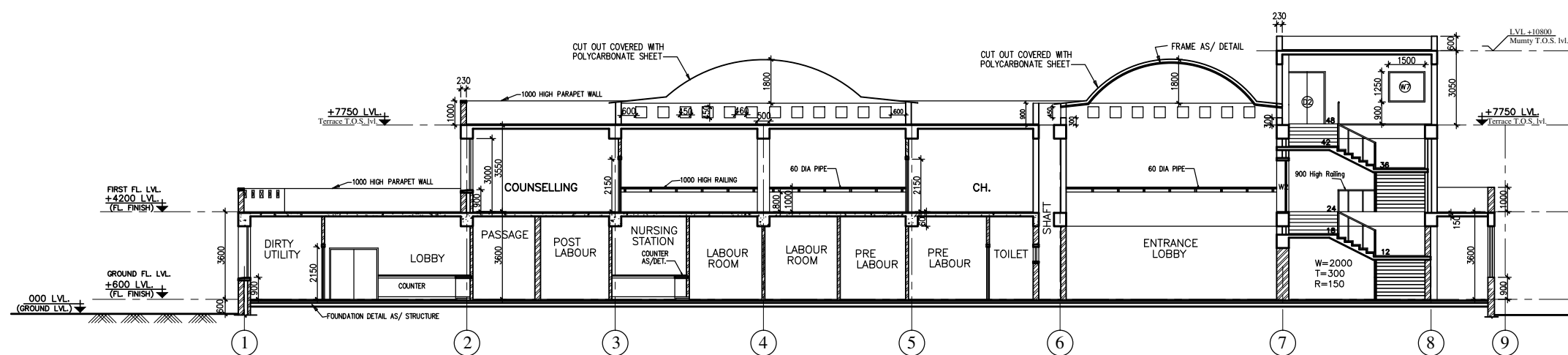

SECTION A-A

**STRUCTURE**

**DRAWINGS**

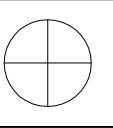

This drawing with all its contents is the sole intellectual property of the Hospital Services Company. No part of this drawing or part thereof or its use in any form whatsoever without the written permission of HSCC is prohibited.

**NOTES**

1. ALL DIMENSIONS ARE IN mm & LWS IN m.
2. READ IN CONJUNCTION WITH RELEVANT ARCH. DRG.
3. FINISHED FLOOR LVL TO BE CONFIRMED AS/ARCH. DRGS. THE SLAB TOP LEVEL TO BE WORKED OUT SUABLY CONSIDERING FLOOR FINISH THICKNESS.
4. CLEAR COVER OF R/F TO BE AS BELOW:-  
FOUNDATION = 50mm  
COLUMN = 40mm  
BEAM = 30mm  
SLAB = 25mm
5. CONC. MIX. TO BE M-25 FOR ALL RCC WORK AS PER IS:456-2000
6. ALL R/F BARS TO BE  $\phi$ 6300 Mpa. HYSD OR TMT STEEL AS PER IS:1786.
7. ALL LAP LENGTHS = 50xSMALLER BAR  $\phi$ . ALL LAPS TO BE PLANNED SUABLY AS PER SITE REQUIREMENT
8. DEVELOPMENT LENGTH = 50xBAR  $\phi$ .
9. SPC ASSUMED 120 kN/m<sup>2</sup> AT 2.0 METER BELOW N.G.L.

**FOOTING SCHEDULE**

| S.No | MDX. SIZE(X*Y) | THK. (D) | REMARKS |
|------|----------------|----------|---------|
| 1    | F1 1500x1500   | 200      | TAPERED |
| 2    | F2 1800x1800   | 250      | TAPERED |
| 3    | F3 2250x2250   | 250      | TAPERED |
| 4    | F4 2750x2750   | 250      | TAPERED |
| 5    | F5 3000x3000   | 300      | TAPERED |
| 6    | F6 3000x3000   | 300      | TAPERED |
| 7    | F7 3700x3700   | 300      | TAPERED |

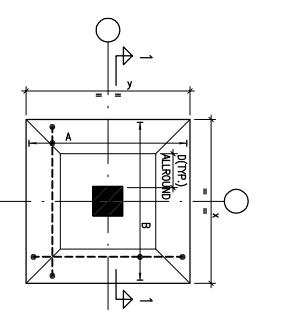

TYPICAL DETAIL OF TAPERED FOOTING

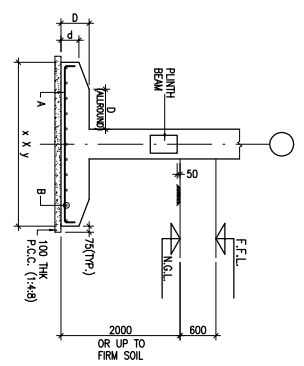

SECTION 1-1

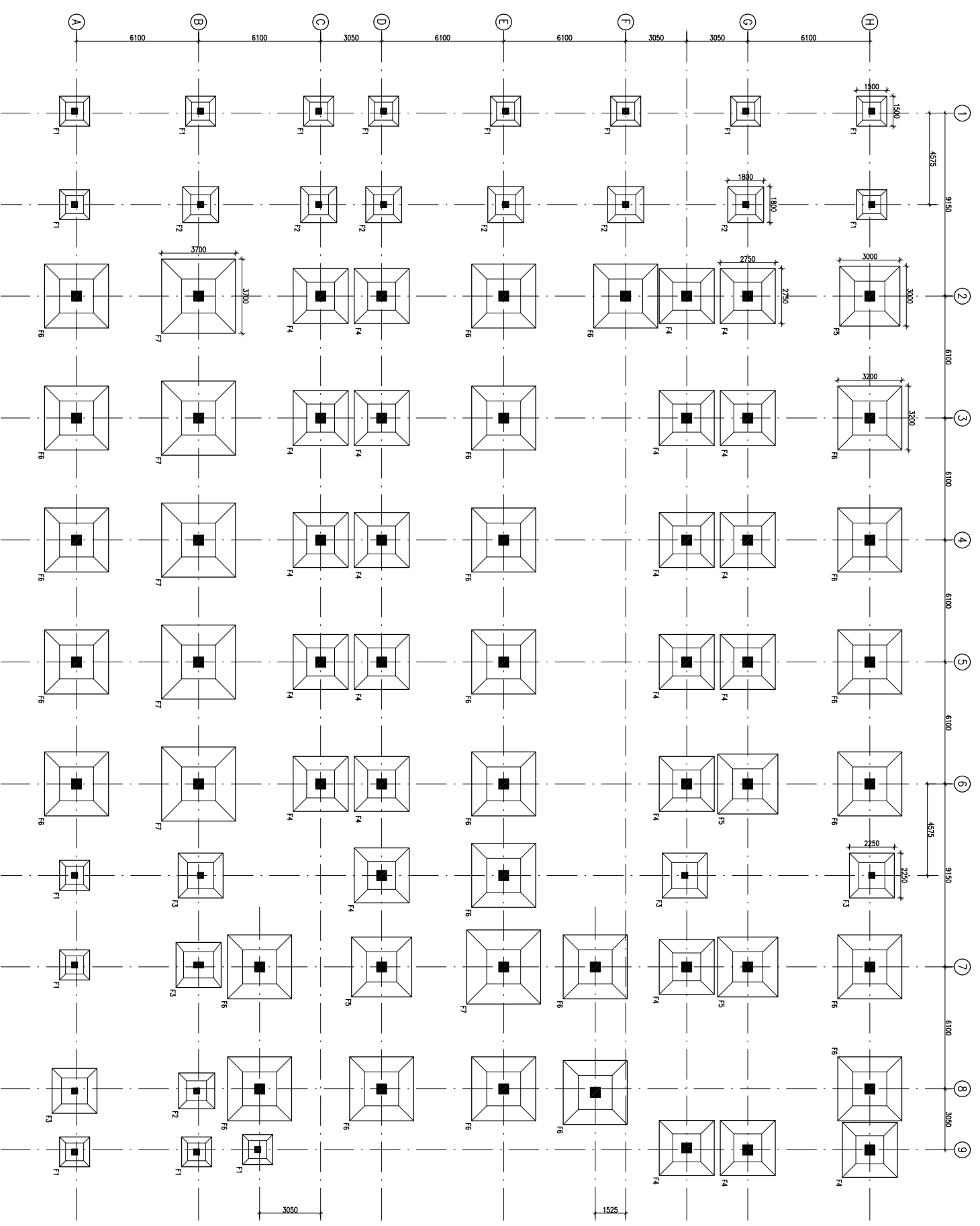

FOUNDATION LAYOUT PLAN

| REV. DATE | DESCRIPTION                                       |
|-----------|---|
| 1         | 08.04.13 OVERALL REVISION AS PER ARCH. FOR TENDER |
| 0         | 27.02.13  |

**REVISION**

**PROJECT**

PROPOSED  
50 BEDDED HOSPITAL  
RMNCH PROJECT,  
CHATTISGARH

**TITLE**

FOUNDATION LAYOUT PLAN

**HSCC/RMNC/D&E/ST-T-101**

Drawing No. REV. 1

HSCC/RMNC 1:125 FEB-2013

JOB No. SCALE DATE

| APPROVED | REVIEWED | PREPARED |
|----------|----------|----------|
|          |          |          |

HSCC INDIA LTD.  
A GOVERNMENT OF INDIA ENTERPRISE

**HSCC**  
INDIA  
NEW DELHI



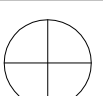

This drawing with all its contents is the sole intellectual property of the Hospital Services Consultancy and shall remain the property of the Hospital Services Consultancy. No part of this drawing or part thereof or its use in any form whatsoever without the written permission of HSCC is prohibited.

**NOTES**

1. ALL DIMENSIONS ARE IN mm & LWS IN m.
2. READ IN CONJUNCTION WITH RELEVANT ARCH. DRG.
3. FINISHED FLOOR LVL TO BE CONFIRMED AS/ARCH. DRG. THE SLAB TOP LEVEL TO BE WORKED OUT SUITABLY CONSIDERING FLOOR FINISH THICKNESS.
4. CLEAR COVER OF R/F TO BE AS BELOW:-  
FOUNDATION = 50mm  
COLUMN = 40mm  
BEAM = 30mm  
SLAB = 25mm
5. CONC. MIX. TO BE M-25 FOR ALL RCC WORK AS PER IS:456-2000
6. ALL R/F BARS TO BE  $\phi$ 6500 Mpa. HYSD OR TMT STEEL AS PER IS:1786.
7. ALL LAP LENGTHS = 50xSMALLER BAR  $\phi$ . ALL LAPS TO BE PLANNED SUITABLY AS PER SITE REQUIREMENT
8. DEVELOPMENT LENGTH = 50xBAR  $\phi$ .

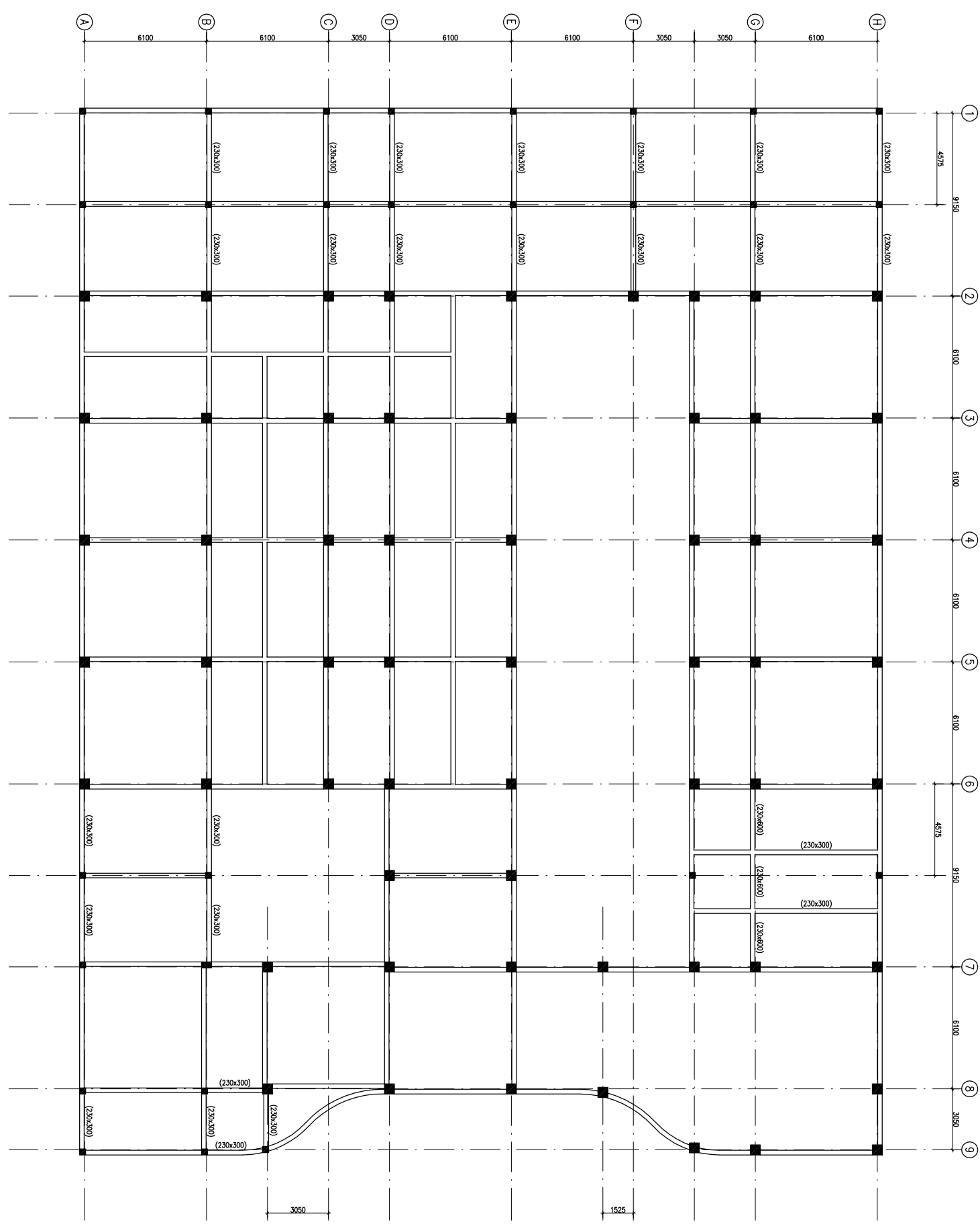
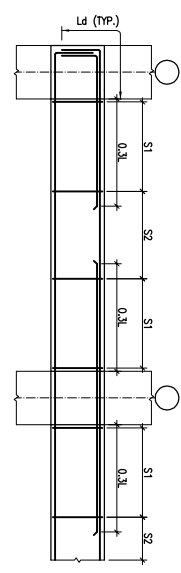

PLINTH BEAM FRAMING PLAN  
(ALL BEAMS SIZE 230x300 U.N.O.)

| REVISION | REVISION | DESCRIPTION                   |
|----------|----------|-------------------------------|
| 1        | 08.04.13 | OVERALL REVISION AS PER ARCH. |
| 0        | 27.02.13 | FOR TENDER                    |

**PROJECT**

PROPOSED  
50 BEDDED HOSPITAL  
RMNCH PROJECT,  
CHATTISGARH

**TITLE**

PLINTH BEAM FRAMING PLAN

HSCC/RMNC/D&E/ST-T-103

|             |          |
|-------------|----------|
| Drawing No. | REV. 1   |
| HSCC/RMNC   | FEB-2013 |
| JOB No.     | SCALE    |
|             | DATE     |

|          |          |          |
|----------|----------|----------|
| APPROVED | REVIEWED | PREPARED |
|----------|----------|----------|

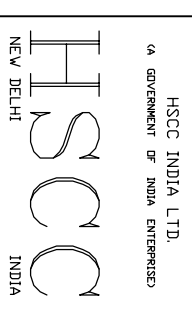

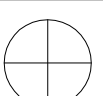

This drawing with all its contents is the sole intellectual property of the Hospital Services Company. No part of this drawing or part thereof or its use in any form whatsoever without the written permission of HSCC is prohibited.

**NOTES**

1. ALL DIMENSIONS ARE IN mm & LWS IN m.
2. READ IN CONJUNCTION WITH RELEVANT ARCH. DRG.
3. FINISHED FLOOR LVL TO BE CONFIRMED AS/ARCH. DRGS. THE SLAB TOP LEVEL TO BE WORKED OUT SUITABLY CONSIDERING FLOOR FINISH THICKNESS.
4. CLEAR COVER OF R/F TO BE AS BELOW:-  
 FOUNDATION = 50mm  
 COLUMN = 40mm  
 BEAM = 30mm  
 SLAB = 25mm
5. CONC. MIX. TO BE M-25 FOR ALL RCC WORK AS PER IS:456-2000
6. ALL R/F BARS TO BE  $\phi$ 6300 Mpa. HYSD OR TMT STEEL AS PER IS:1786.
7. ALL LAP LENGTHS = 50xSMALLER BAR  $\phi$ . ALL LAPS TO PLANNED SUITABLY AS PER SITE REQUIREMENT
8. DEVELOPMENT LENGTH = 50xBAR  $\phi$ .



COLUMN MKD. C1



COLUMN MKD. C2



COLUMN MKD. C3

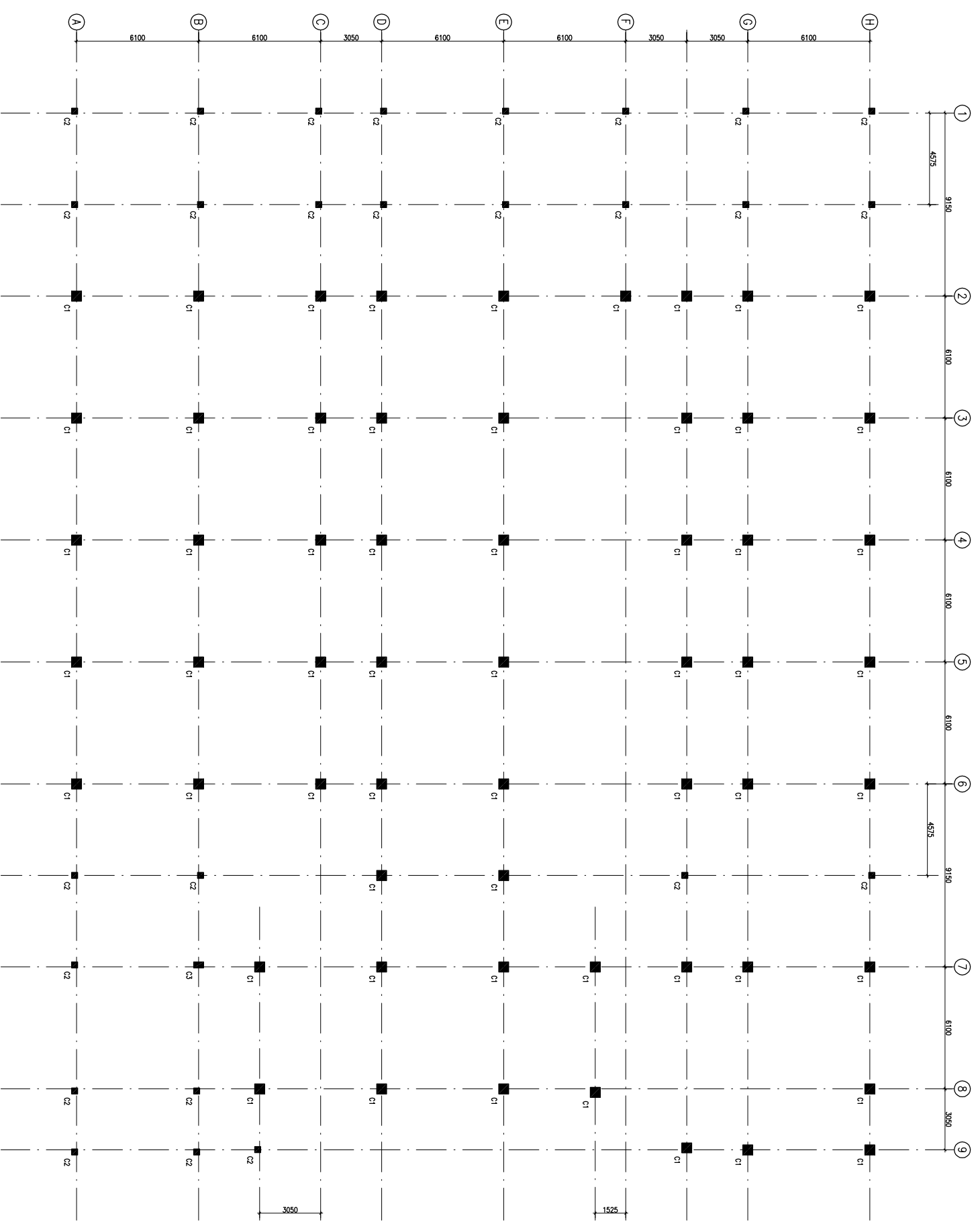

COLUMN LAYOUT PLAN

| REVISION | REVY DATE | DESCRIPTION                   |
|----------|-----------|-------------------------------|
| 1        | 08.04.13  | OVERALL REVISION AS PER ARCH. |
| 0        | 27.02.13  | FOR TENDER                    |

**PROJECT**

PROPOSED  
50 BEDDED HOSPITAL  
RMNCH PROJECT,  
CHATTISGARH

**TITLE**

COLUMN LAYOUT PLAN

HSCC/RMNC/D&E/ST-T-102

|             |          |
|-------------|----------|
| Drawing No. | REV. 1   |
| HSCC/RMNC   | FEB-2013 |
| JOB No.     | SCALE    |
|             | DATE     |

|          |          |          |
|----------|----------|----------|
| APPROVED | REVIEWED | PREPARED |
|----------|----------|----------|

HSCC INDIA LTD.  
A GOVERNMENT OF INDIA ENTERPRISE

**HSCC**  
INDIA  
NEW DELHI

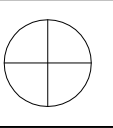

This drawing with all its contents is the sole intellectual property of the Hospital Services Company. No part of this drawing or part thereof or its use in any form whatsoever without the written permission of HSCC is prohibited.

**NOTES**

1. ALL DIMENSIONS ARE IN mm & LVL'S IN m.
2. READ IN CONJUNCTION WITH RELEVANT ARCH. DRG.
3. FINISHED FLOOR LVL TO BE CONFIRMED AS/ARCH. DRGS. THE SLAB TOP LEVEL TO BE WORKED OUT SUITABLY CONSIDERING FLOOR FINISH THICKNESS.
4. CLEAR COVER OF R/F TO BE AS BELOW:-  
FOUNDATION = 50mm  
COLUMN = 40mm  
BEAM = 30mm  
SLAB = 25mm
5. CONC. MIX. TO BE M-25 FOR ALL RCC WORK AS PER IS:456-2000
6. ALL R/F BARS TO BE  $\phi$ 6300 Mpa. HYSD OR TMT STEEL AS PER IS:1786.
7. ALL LAP LENGTHS = 50xSMALLER BAR  $\phi$ . SITE REQUIREMENT
8. DEVELOPMENT LENGTH = 50xBAR  $\phi$ .

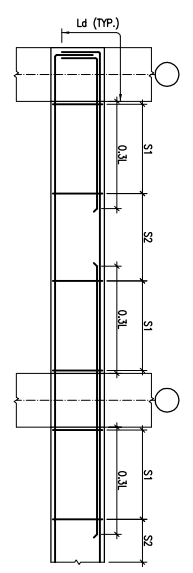

TYP. BEAM R/F DETAILS

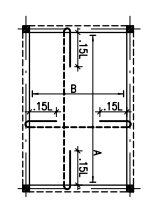

TYP. SUNKEN SLAB R/F DETAIL

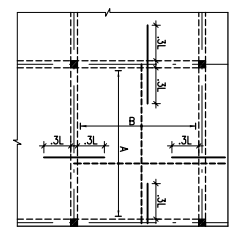

TYP. SLAB R/F DETAIL

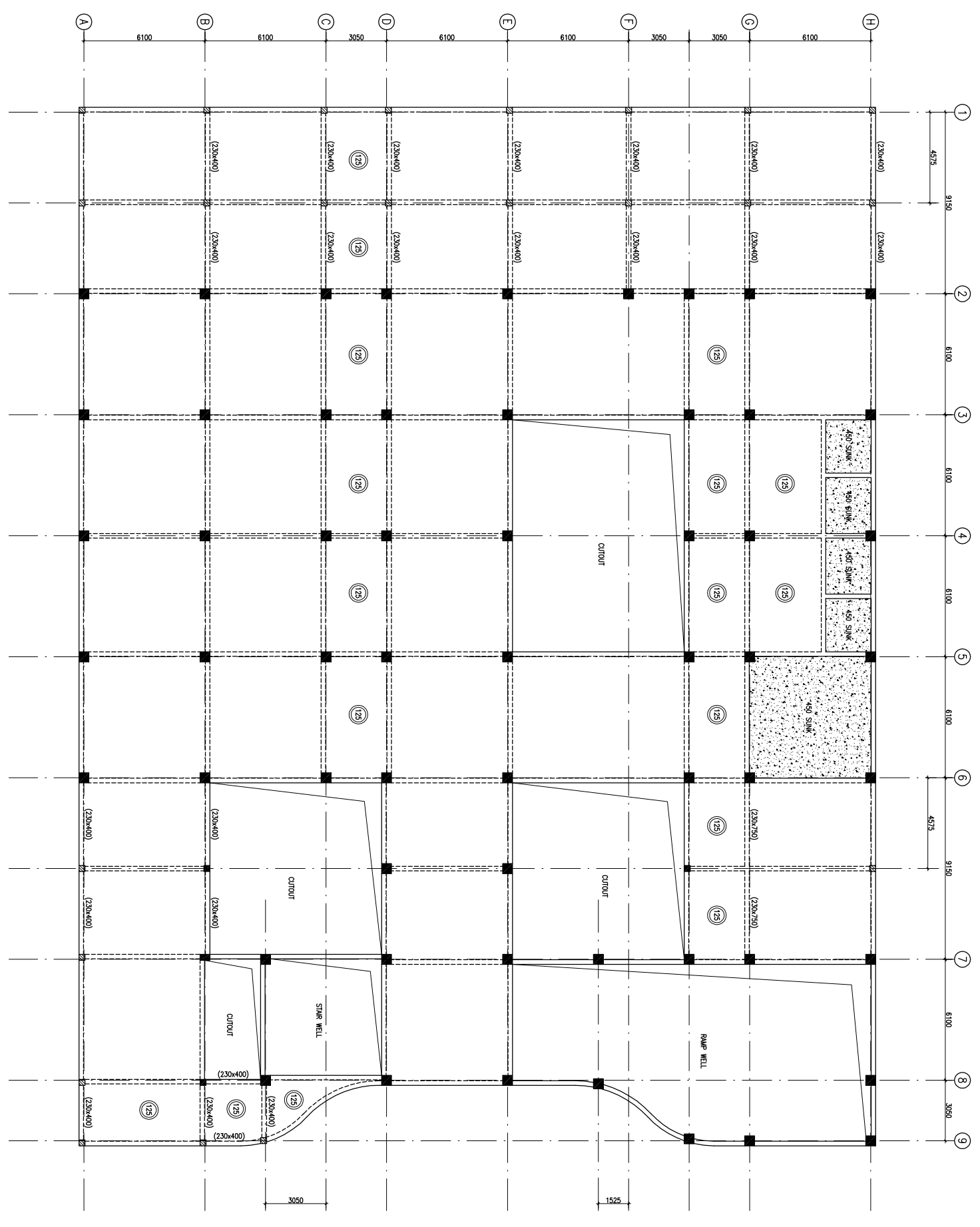

| REVISION | REV. DATE | DESCRIPTION                   |
|----------|-----------|-------------------------------|
| 1        | 08.04.13  | OVERALL REVISION AS PER ARCH. |
| 0        | 27.02.13  | FOR TENDER                    |

**PROJECT**

PROPOSED  
50 BEDDED HOSPITAL  
RMNCH PROJECT,  
CHATTISGARH

**TITLE**

FIRST FLOOR BEAM FRAMING PLAN  
HSCC/RMNC/D&E/ST-T-104

|             |          |
|-------------|----------|
| Drawing No. | REV. 1   |
| HSCC/RMNC   | FEB-2013 |
| JOB No.     | SCALE    |
| DATE        | DATE     |
| APPROVED    | REVIEWED |
| PREPARED    |          |

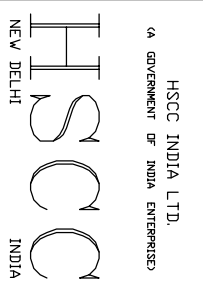

FIRST FLOOR BEAM FRAMING PLAN  
(ALL BEAMS SIZE 230x400 U.N.O.) & (SLAB THICKNESS 150mm U.N.O.)

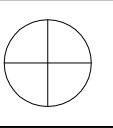

This drawing with all its contents is the sole intellectual property of the Hospital Services Company. No part of this drawing or part thereof or its use in any form whatsoever without the written permission of HSCC is prohibited.

**NOTES**

1. ALL DIMENSIONS ARE IN mm & LVLS IN m.
2. READ IN CONJUNCTION WITH RELEVANT ARCH. DRG.
3. FINISHED FLOOR LVL TO BE CONFIRMED AS/ARCH. DRGS. THE SLAB TOP LEVEL TO BE WORKED OUT SUABLY CONSIDERING FLOOR FINISH THICKNESS.
4. CLEAR COVER OF R/F TO BE AS BELOW:-  
FOUNDATION = 50mm  
COLUMN = 40mm  
BEAM = 30mm  
SLAB = 25mm
5. CONC. MIX. TO BE M-25 FOR ALL RCC WORK AS PER IS:456-2000
6. ALL R/F BARS TO BE  $\phi$ 6300 Mpa. HYSD OR TMT STEEL AS PER IS:1786.
7. ALL LAP LENGTHS = 50xSMALLER BAR  $\phi$ . SITE REQUIREMENT
8. DEVELOPMENT LENGTH = 50xBAR  $\phi$ .

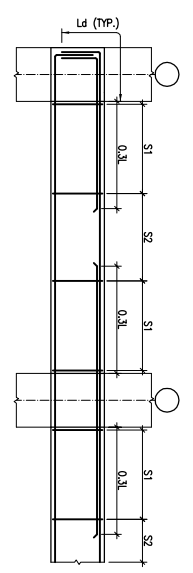

TYP. BEAM R/F DETAILS

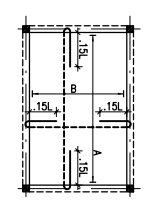

TYP. SUNKEN SLAB R/F DETAIL

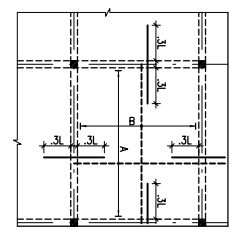

TYP. SLAB R/F DETAIL

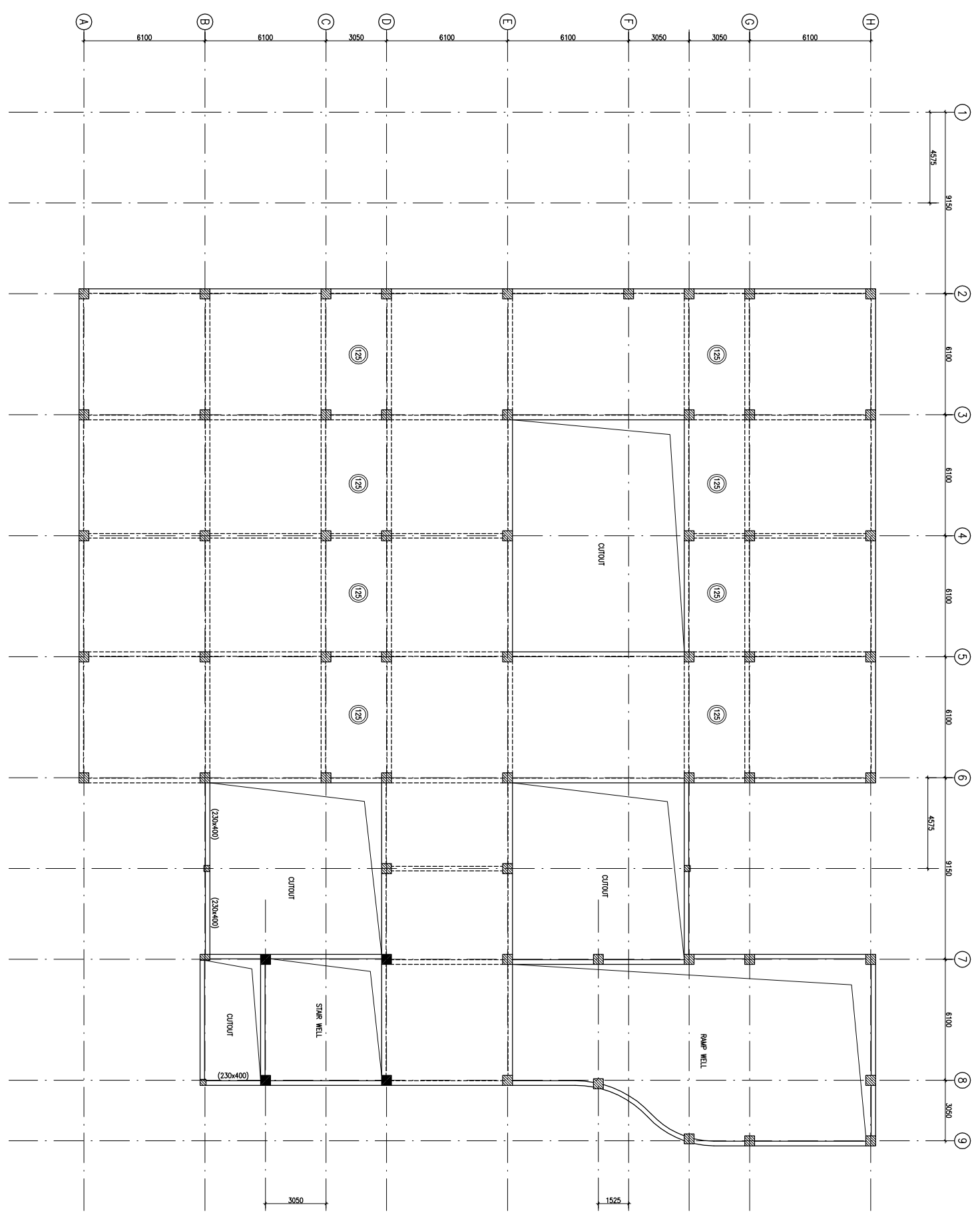

TERRACE LVL. BEAM FRAMING PLAN  
(ALL BEAMS SIZE 230x400 U.N.O.) & (SLAB THICKNESS 150mm U.N.O.)

| REVISION | REV. DATE | DESCRIPTION                   |
|----------|-----------|-------------------------------|
| 1        | 08.04.13  | OVERALL REVISION AS PER ARCH. |
| 0        | 27.02.13  | FOR TENDER                    |

**PROJECT**

PROPOSED  
50 BEDDED HOSPITAL  
RMNCH PROJECT,  
CHATTISGARH

**TITLE**

TERRACE LVL. BEAM FRAMING PLAN

HSCC/RMNC/D&E/ST-T-105

|             |          |
|-------------|----------|
| Drawing No. | REV. 1   |
| HSCC/RMNC   | FEB-2013 |
| JOB No.     | SCALE    |
|             | DATE     |

|          |          |          |
|----------|----------|----------|
| APPROVED | REVIEWED | PREPARED |
|----------|----------|----------|

