

This drawing with all its contents is the sole intellectual property of the Consulting Engineer (India) Ltd. Copying of this drawing or part thereof in any form or by any means without the written permission of HSCC is prohibited.

- NOTES**
1. DRAWINGS TO BE READ NOT MEASURED
 2. PARTITION WALL IN TOILETS UP TO UNTEL HEIGHT

LEGEND:

1	100 Ø CI SOIL & VENT PIPE
2	100Ø CI WASTE & VENT PIPE
3	100Ø CI SOIL PIPE
4	100Ø CI WASTE PIPE
5	50Ø GI CPVC SOIL PIPE
6	40Ø GI CPVC WASTE PIPE for Sk.Utlr
7	32Ø GI CPVC WASTE PIPE FOR W.A.
8	Ø CPVC UTW/DN.TAKE
9	Ø CPVC TW/DN.TAKE
10	100 Ø S.W. PIPE
11	100 Ø R.W. PIPE
12	100 Ø HDPE/LAB WASTE PIPE
13	50 Ø HDPE/LAB WASTE PIPE
FD	FLOOR DRAIN 50Ø
FT	FLOOR TRAP 100x100
FOO	FLOOR CLEAN OUT
COP	CLEAN OUT PLUG
✓	VALVE
MH	MANHOLE (900x900)mm
GT	GULLY TRAP(300x300)mm

REVISION	DESCRIPTION

PROJECT
PROPOSED
100 BEDDED HOSPITAL
RMNCH PROJECT,
CHATTISGARH

TITLE PLUMBING
TENDER DRAWING
FIRST
FLOOR PLAN

HSCC/D&E/TD/RMNC/PL-02	Rev
Drawing No.	
Job No.	1:300
Scale	05-04-2013
Date	
App by	RTAGI
Rev. by	RSUR
Prep. by	S.BHATT

HSCC (INDIA) LIMITED
(A GOVERNMENT OF INDIA ENTERPRISE)
HSCC
NEW DELHI INDIA

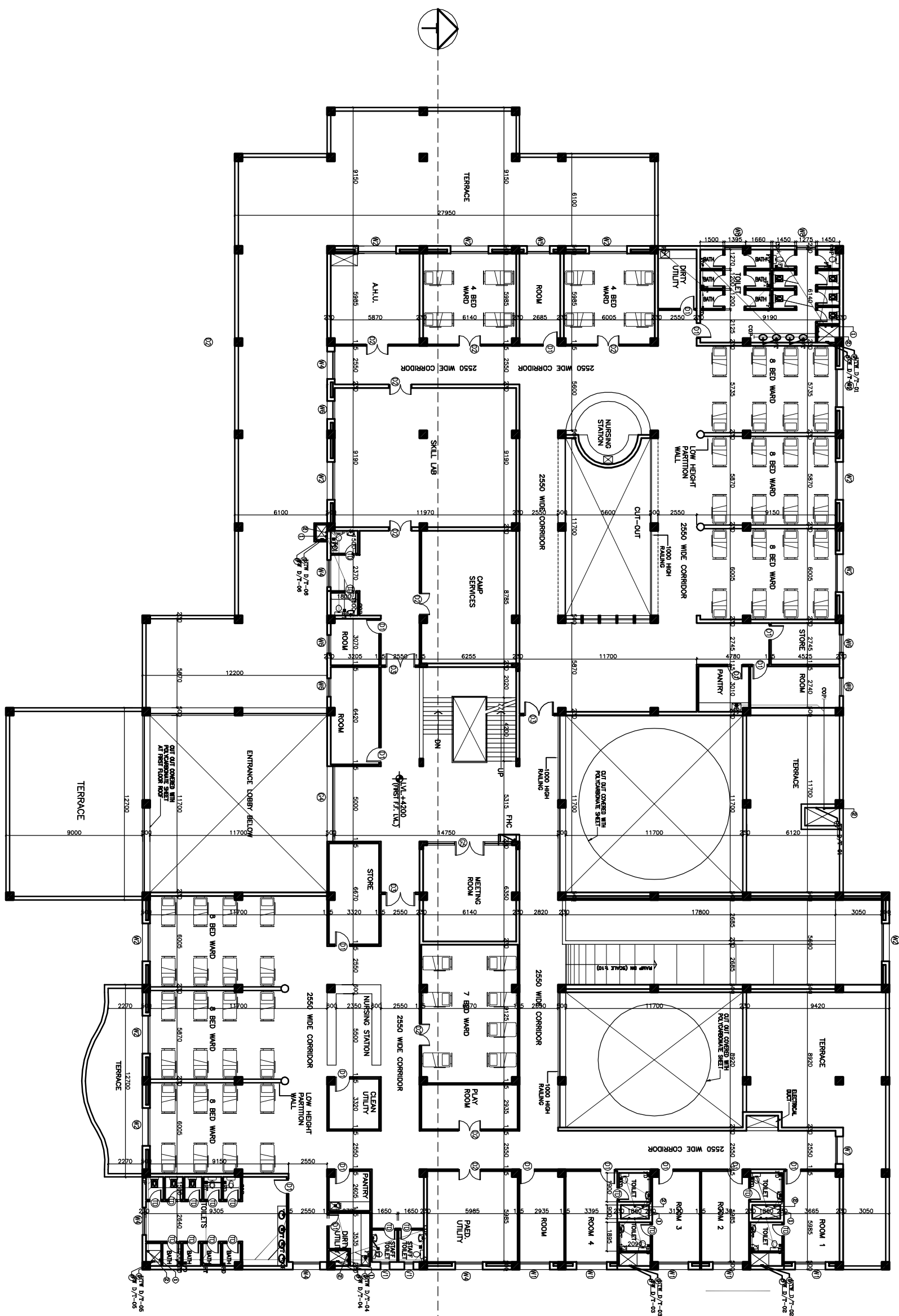

FIRST FLOOR PLAN
COVERED AREA – 2050 SQM



- NOTES**
1. BASED ON THIS DRAWING EXECUTING AGENCY WILL PREPARE SHOP DRAWING AFTER INCORPORATING THE CHANGES AS PER SITE CONDITION FOR THE APPROVAL OF HSCC BEFORE START OF WORK.
 2. THE NUMBER & LOCATION OF FIXTURES & WET POINT TO BE FINALIZED BEFORE EXECUTION WITH CLINT OFFICER'S INCHARGE..

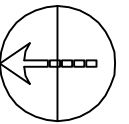

This drawing with all its contents is the sole intellectual property of the Hospital Services Consultancy Corporation (India) Ltd. Copying of this drawing or part thereof, or its use in any form whatsoever without the written permission of HSCC is prohibited.

NOTES

1. DRAWINGS TO BE READ NOT MEASURED
2. PARTITION WALL IN TOILETS UP TO LINTEL HEIGHT

LEGEND:

1	100 Ø CI SOIL & VENT PIPE
2	100Ø CL.WASTE & VENT PIPE
3	100Ø CI. SOIL PIPE
4	100Ø CI. WASTE PIPE
5	50Ø GI/ CPVC SOIL PIPE
6	40Ø GI/ CPVC WASTE PIPE for Urinal, Lab, sink
7	32Ø GI/ CPVC WASTE PIPE For W.B.
8	Ø CPVC UTW DN.TAKE
9	Ø CPVC TW DN.TAKE
10	100 Ø S.W. PIPE
11	100 Ø R.W. PIPE
12	100 Ø HDPE.LAB WASTE PIPE
13	50 Ø HDPE.LAB WASTE PIPE
F.T	FLOOR TRAP 100x100
F.D	FLOOR DRAIN 50Ø
F.CO	FLOOR CLEAN OUT
COP	CLEAN OUT PLUG
X	VALVE
MH	MANHOLE (900x900)mm
GT	GULLY TRAP(300x300)mm

REVISION	
NO.	DESCRIPTION

PROJECT

PROPOSED
100 BEDDED HOSPITAL

**RMNCH PROJECT,
CHATTISGARH**

TITLE PLUMBING

TENDER DRAWING

TERRACE
FLOOR PLAN

HSCC/D&E/ID/RMNCH/PL-03

Drawing No. Rev.

Job No.	1:300 Scale	05-04-2013 Date
---------	----------------	--------------------

R.TYAGI App by	R.SUR Rev. by	S.BHATT Prep. by
-------------------	------------------	---------------------

HSCC (INDIA) LIMITED
(A GOVERNMENT OF INDIA ENTERPRISE)
HSCC
NEW DELHI INDIA

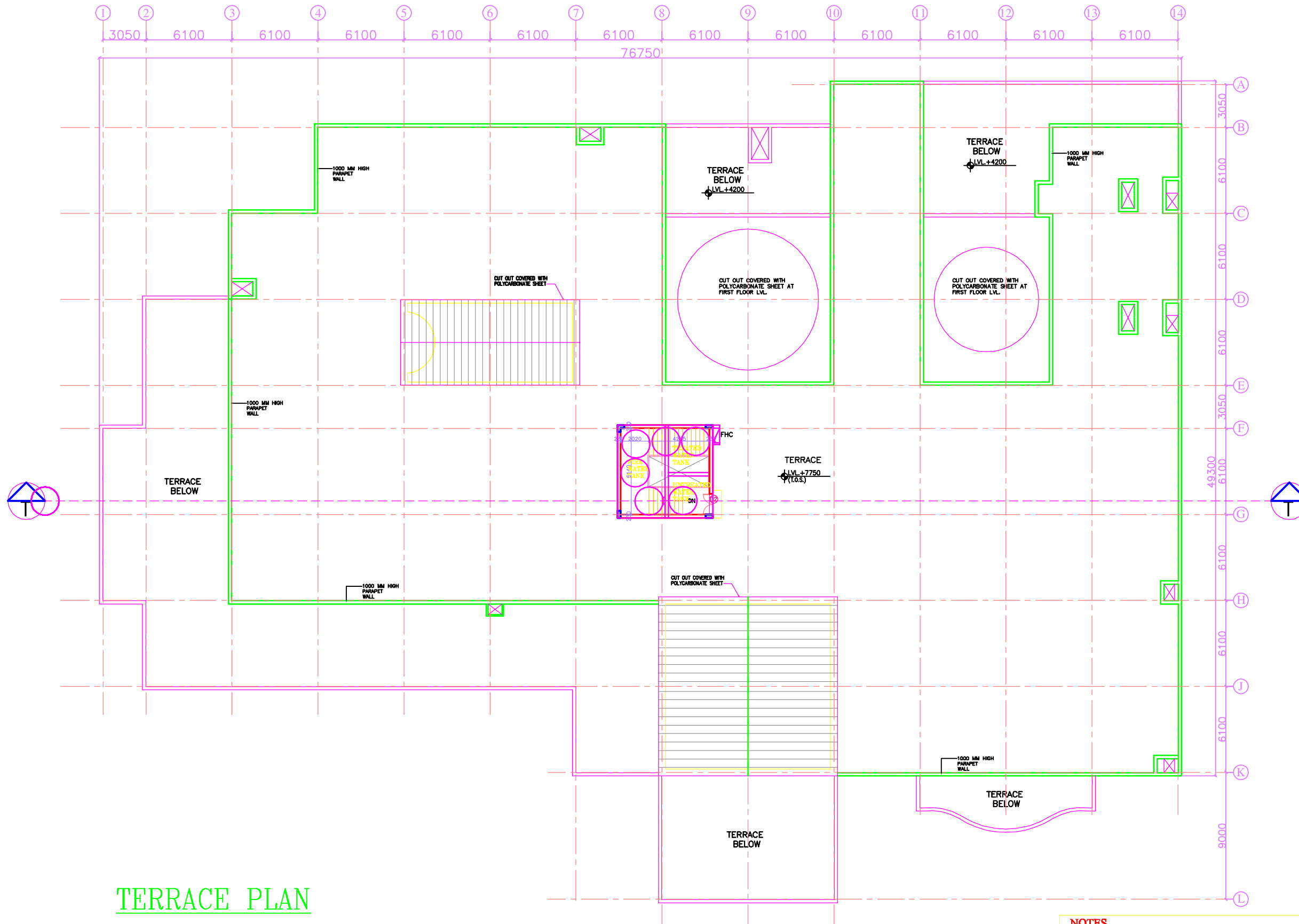

TERRACE PLAN

NOTES

1. BASED ON THIS DRAWING EXECUTING AGENCY WILL PREPARE SHOP DRAWING AFTER INCORPORATING THE CHANGES AS PER SITE CONDITION FOR THE APPROVAL OF HSCC BEFORE START OF WORK.
2. THE NUMBER & LOCATION OF FIXTURES & WET POINT TO BE FINALIZED BEFORE EXECUTION WITH CLINT OFFICER,S INCHARGE..

ELECTRICAL

This drawing with all its contents is the sole intellectual property of the Hospital Services Consultancy Corporation (India) Ltd. Copying of this drawing or part thereof or its use in any form whatsoever without the written permission of HSCC is prohibited.

NOTES

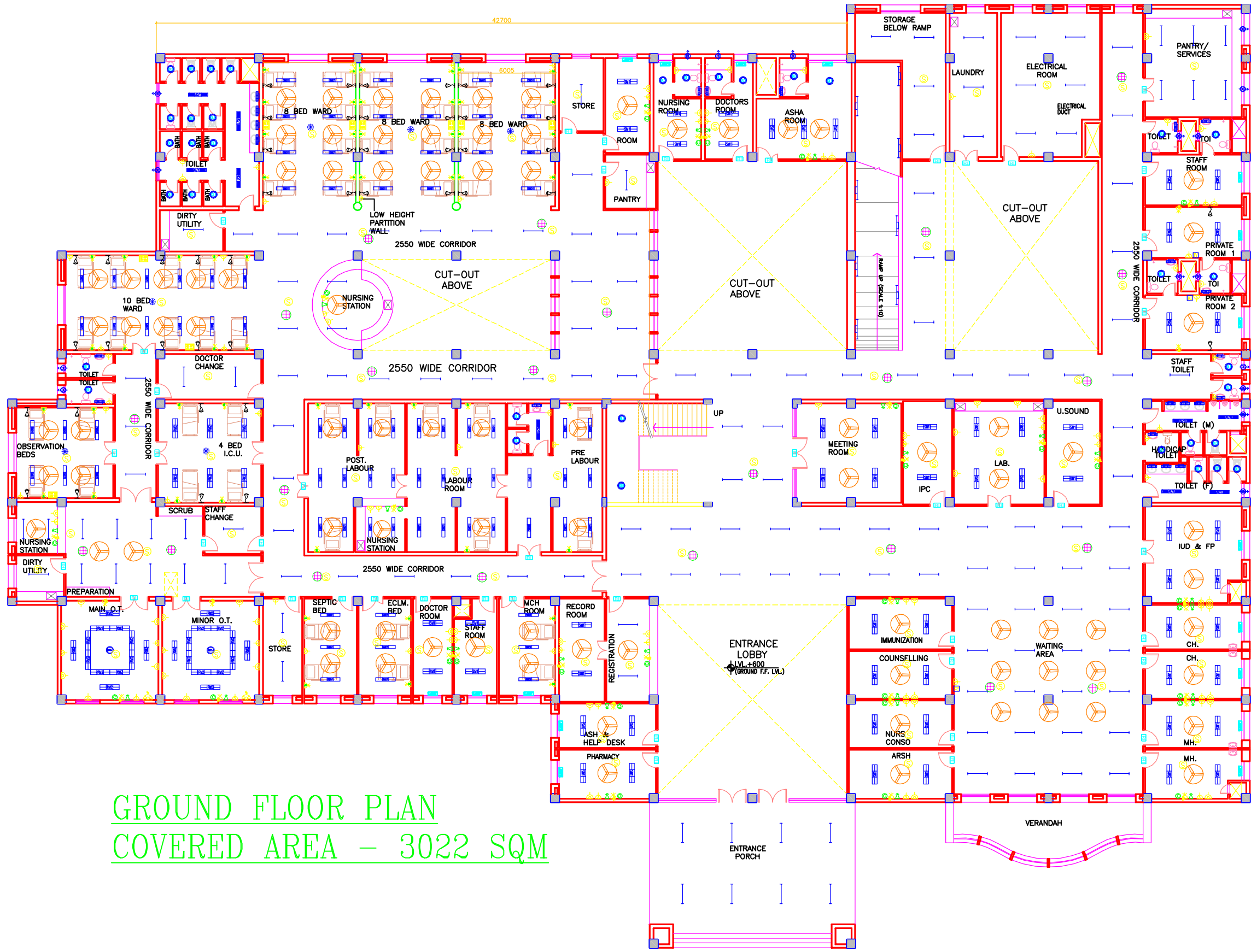

GROUND FLOOR PLAN
COVERED AREA - 3022 SQM

REV	DATE	DESCRIPTION

PROJECT
 RMNCH PROJECT
 Proposed
 100 Bedded Hospital
 AT
 CHATTISGARH

TITLE
 MODEL PLANS
 GROUND
 FLOOR PLAN
 ELECTRICAL LAYOUT
 (COVERED AREA=3022 SQ. MT.)

HSCC/D&E/TD/EL-101 Drawing No.	R-0 Rev.
HSCC/- Job No.	NTS Scale
	Date
App by	Prep. by

HSCC (INDIA) LIMITED
 (A GOVERNMENT OF INDIA ENTERPRISES)
HSCC
 NEW DELHI INDIA

This drawing with all its contents is the sole intellectual property of the HSCC (INDIA) LIMITED (a Government of India Enterprise). Any use or part reproduction without the written permission of HSCC is prohibited.

NOTES

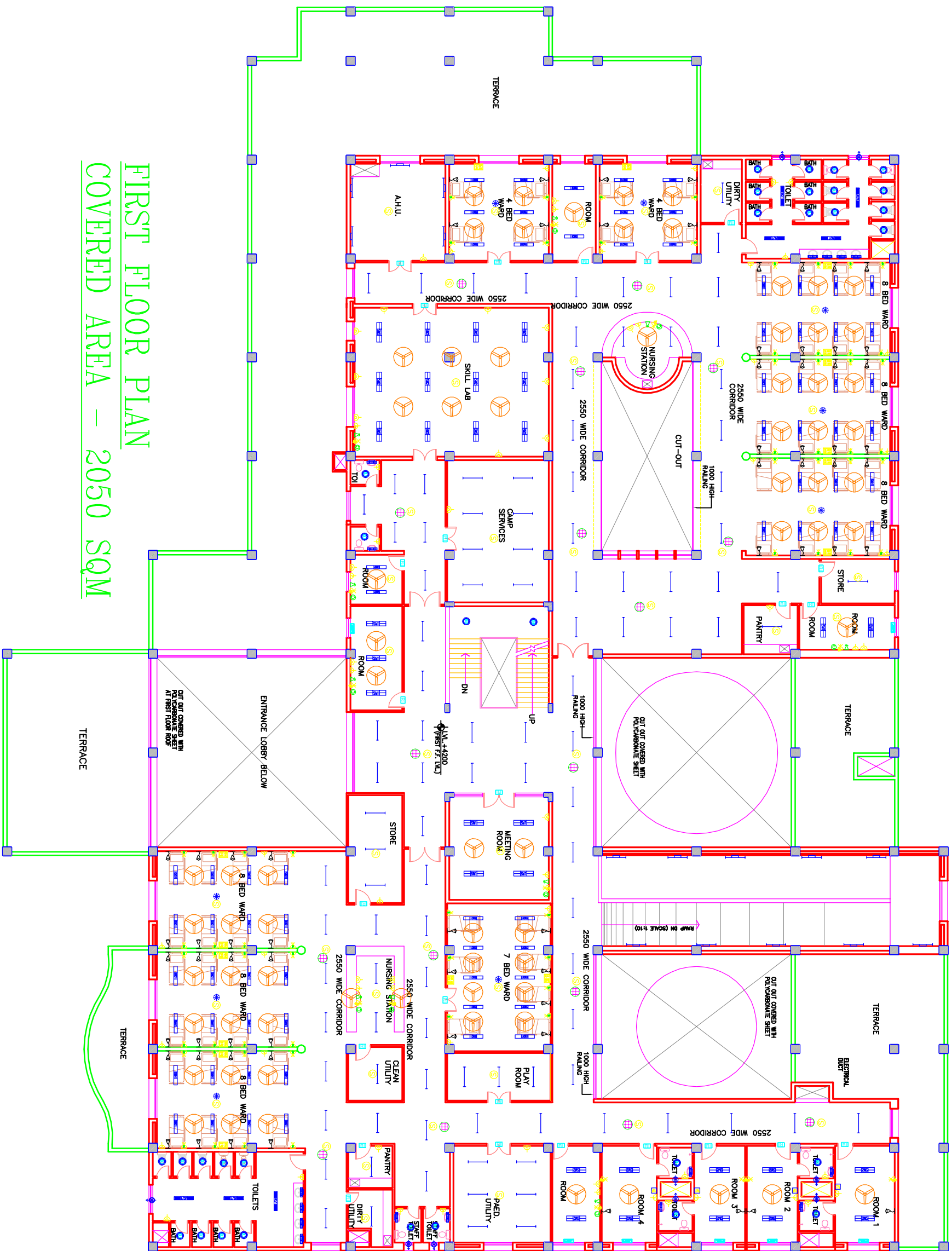

**FIRST FLOOR PLAN
COVERED AREA – 2050 SQM**

REV.	DATE	DESCRIPTION

PROJECT
RMNCH PROJECT
 Proposed
 100 Bedded Hospital
 AT
 CHATTISGARH

TITLE
 MODEL PLANS
 FIRST
 FLOOR PLAN
 ELECTRICAL LAYOUT
 (COVERED AREA=2050 SQ. MT.)

HSCC/D&E/T/D/E/L-102	R-0
Drawing No.	Rev.
BSRC/-	N/S
Job No.	Scale
	Date
App by	Rev. by
	Prep. by

This drawing with all its contents is the sole Intellectual Property of the HSCC (INDIA) LIMITED (a Government of India Enterprise) and its use for any purpose other than that of the project for which it was prepared without the written permission of HSCC is prohibited.

NOTES

<p>PROJECT RMNCH PROJECT Proposed 100 Bedded Hospital AT CHATTISGARH</p>		<p>TITLE MODEL PLANS TERRACE PLAN ELECTRICAL LAYOUT</p>	
<p>REV. DATE DESCRIPTION</p>	<p>REVISION</p>	<p>HSCC/D&E/ID/DEL-103</p>	<p>R-0</p>
<p>App by</p>	<p>Rev. by</p>	<p>Job No.</p>	<p>Date</p>
<p>Prep. by</p>	<p>Scale</p>	<p>NTS</p>	<p>Rev.</p>

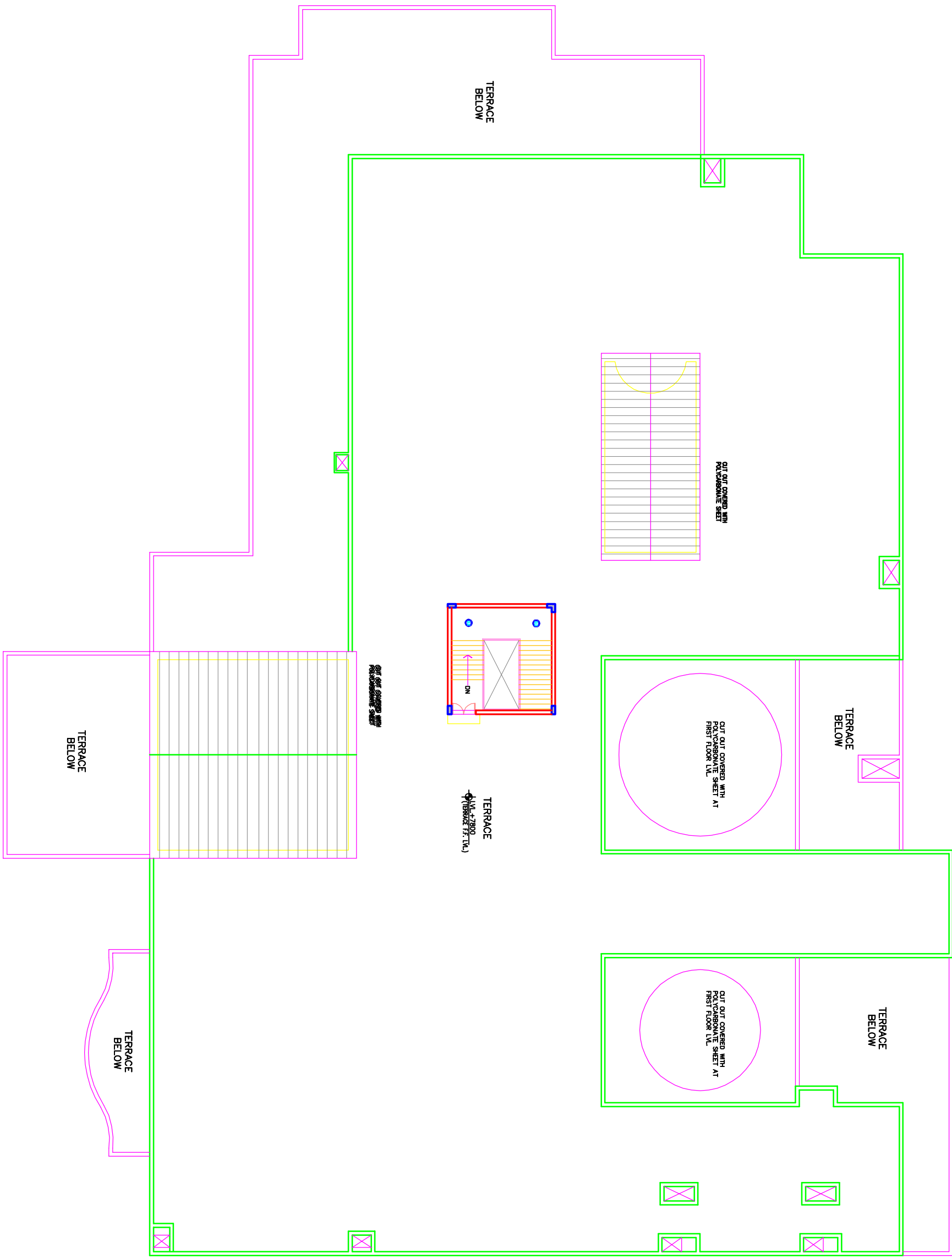

HVAC

This drawing with its contents is the sole intellectual property of the Hospital Services Consultancy Corporation (India) Ltd. Copying of this drawing or part thereof for its use in any form whatsoever without the written permission of HSCC is prohibited.

NOTES

REV	DATE	DESCRIPTION

REVISION

PROJECT

Proposed
100 Bedded Hospital
At CHHATTISGARH

TITLE

TENDER DRAWING
GROUND FLOOR PLAN
HVAC LAYOUT
(COVERED AREA=3022 SQ. MT.)

HSCC/D&E/HVAC/NRHM-CG/AC-01 R-0
Drawing No. Rev.

HSCC/- 1:125 25-03-2013
Job No. Scale Date

App by Rev. by Prep. by

HSCC (INDIA) LIMITED
(A GOVERNMENT OF INDIA ENTERPRISES)
HSCC
NEW DELHI INDIA



This drawing with its contents is the sole intellectual property of the Hospital Services Consultancy Corporation (India) Ltd. Copying of this drawing or part thereof or its use in any form whatsoever without the written permission of HSCC is prohibited.

NOTES

REV	DATE	DESCRIPTION

PROJECT

Proposed
100 Bedded Hospital
At CHHATTISGARH

TITLE

TENDER DRAWING
FIRST FLOOR PLAN
HVAC LAYOUT
(COVERED AREA=2050 SQ. MT.)

HSCC/D&E/HVAC/NRHM-CG/AC-02 R-0
Drawing No. Rev.

HSCC/- 1:125 19-03-2013
Job No. Scale Date

App by Rev. by Prep. by

HSCC (INDIA) LIMITED
(A GOVERNMENT OF INDIA ENTERPRISES)
HSCC
NEW DELHI INDIA

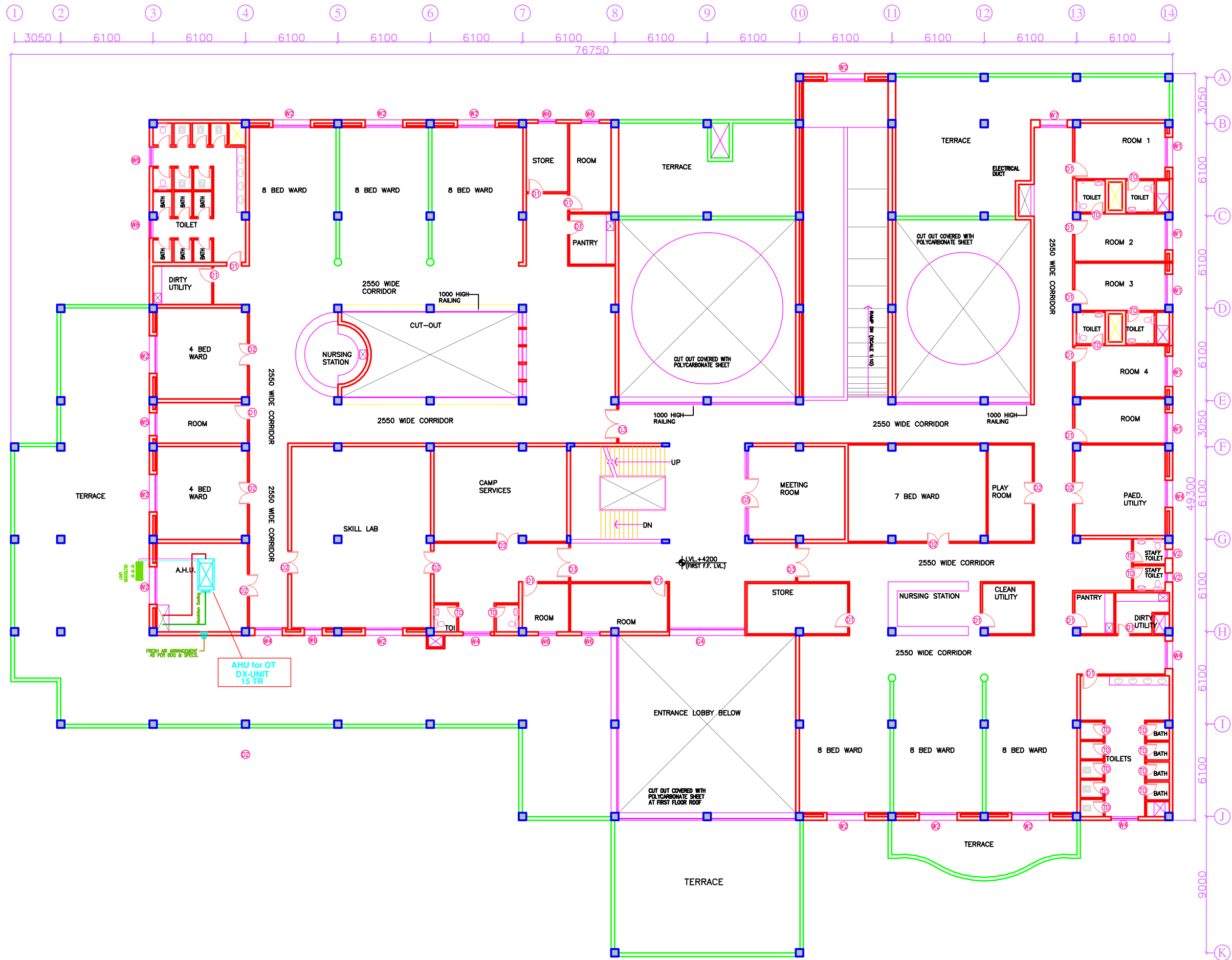

PRODUCED BY AN AUTODESK EDUCATIONAL PRODUCT

PRODUCED BY AN AUTODESK EDUCATIONAL PRODUCT

END OF VOLUME - VI