

**PHE & FIRE**

**DRAWINGS**

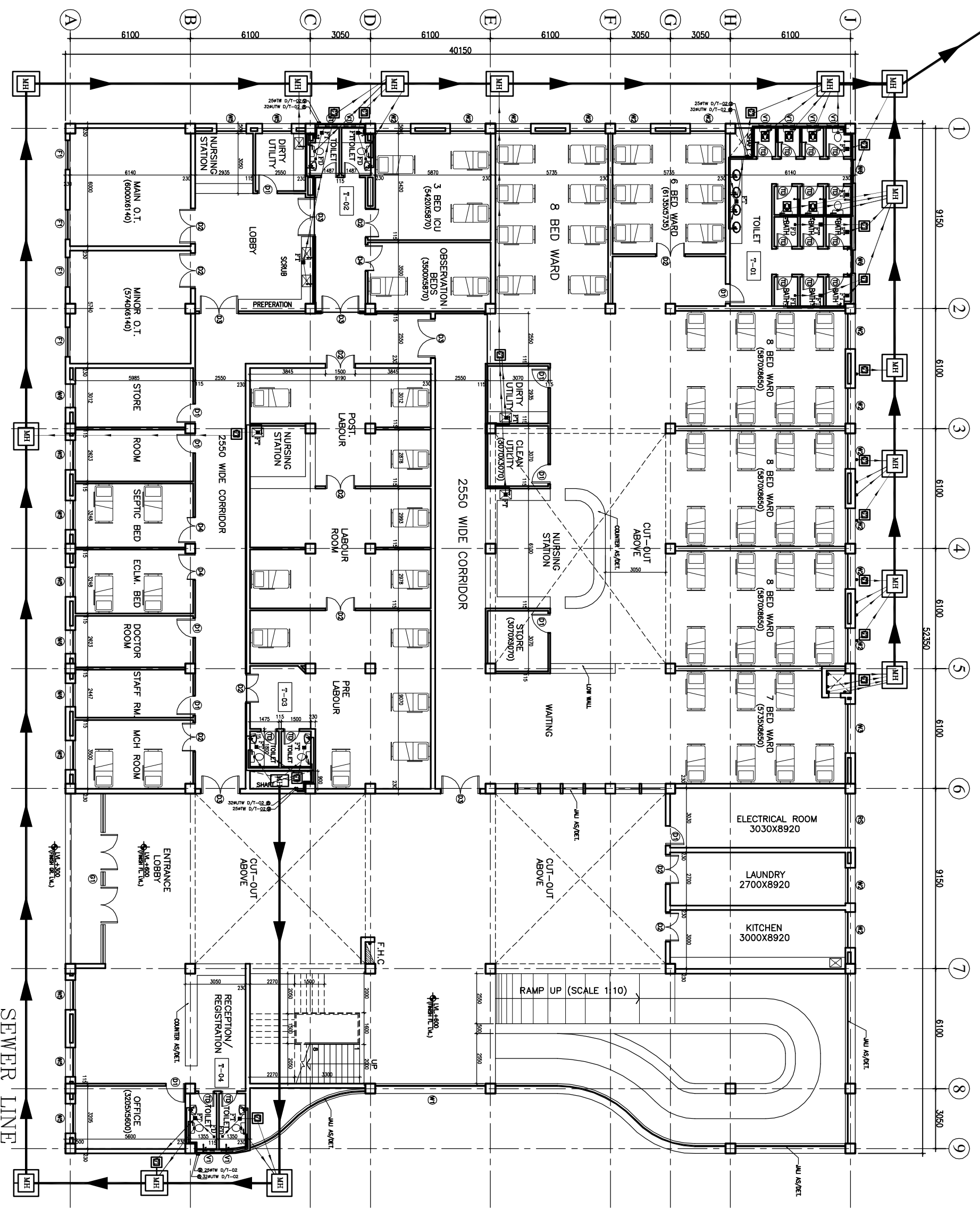

1. BASED ON THIS DRAWING EXECUTING AGENCY WILL PREPARE SHOP DRAWING AFTER INCORPORATING THE CHANGES AS PER SITE CONDITION FOR THE APPROVAL OF ENGINEER-IN-CHARGE BEFORE START OF WORK.  
 2. THE NO. & LOCATION OF FIXTURES TO BE FINALIZED BEFORE EXECUTION WITH MEDICAL IN-CHARGE OF PROJECT.

This drawing with all its contents is the sole intellectual property of the Consulting Corporation (and) its Copying of this drawing or part thereof for any purpose without the written permission of HSCC is prohibited.

**LEVELING.**

1	100 Ø CI SOIL & VENT PIPE
2	100Ø CI WASTE & VENT PIPE
3	100Ø CI SOIL PIPE
4	100Ø CI WASTE PIPE
5	50Ø UPVC SOIL PIPE
6	40Ø UPVC WASTE PIPE
7	32Ø UPVC WASTE PIPE
8	Ø UTW DN. TAKE
9	Ø TW DN. TAKE
10	100 Ø S.W. PIPE
F.T	FLOOR TRAP 100X100
F.D	FLOOR DRAIN 50Ø
FOO	FLOOR CLEAN OUT
COF	CLEAN OUT PLUG
×	VALVE
MH	MANHOLE (900Ø/80)mm
GT	GULLY TRAP (300X300)mm

REV. DATE	DESCRIPTION

**PROJECT**  
 RMNCH PROJECT  
 Proposed 50 Bedded Hospital (G+1) at CHATTISGARH

**TITLE - PLUMBING & FIRE TENDER DRAWING**

Drawing No. HSCC/D&E/BM/ET/TA/TT/PL-01	
Job No.	Scale
Date	
App by	Rev. by
	Prep. by

**HSCC**  
 HSCC (INDIA) LIMITED  
 (A GOVERNMENT OF INDIA ENTERPRISE)  
 NEW DELHI

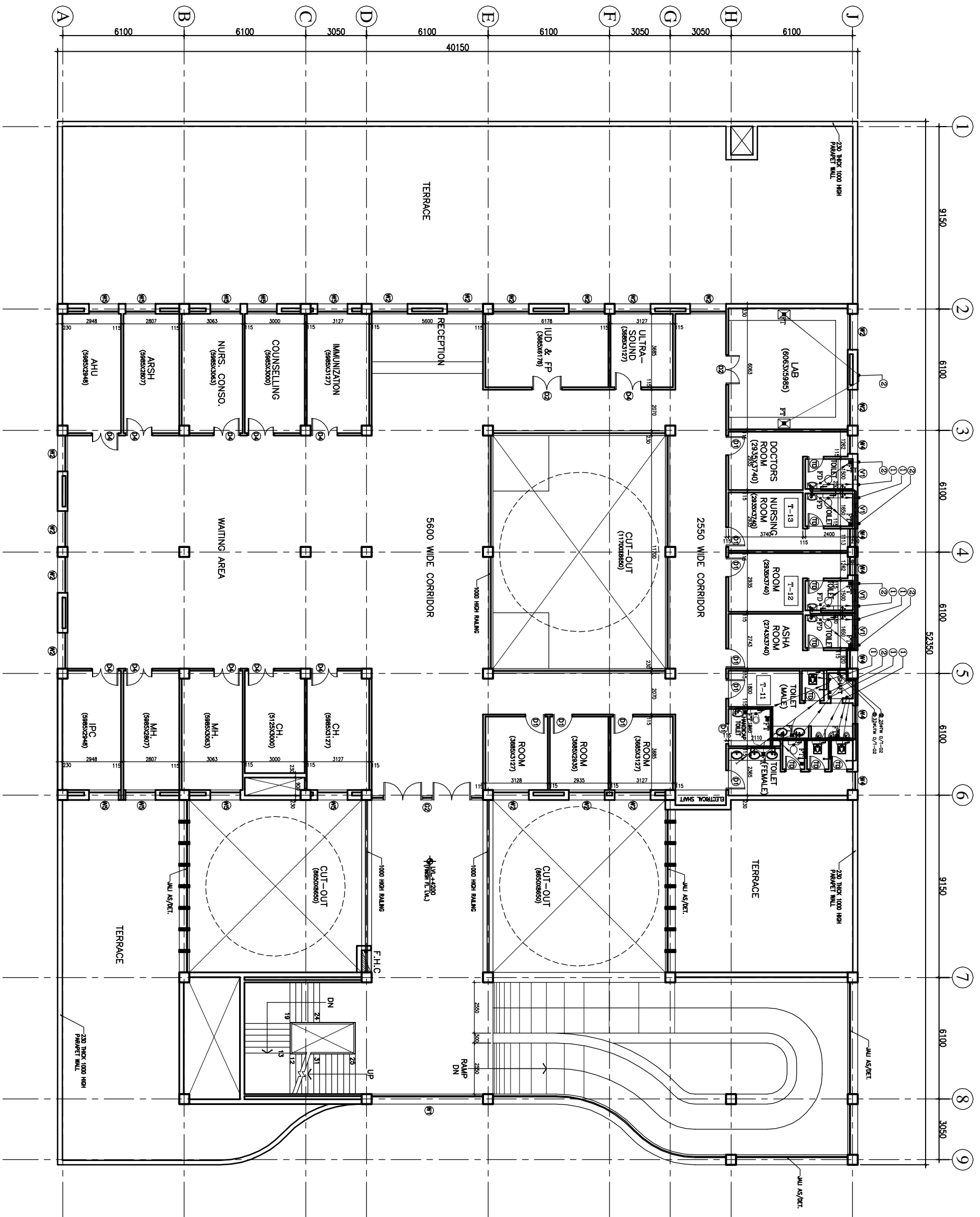

1. BASED ON THIS DRAWING EXECUTING AGENCY WILL PREPARE SHOP DRAWING AFTER INCORPORATING THE CHANGES AS PER SITE CONDITION FOR THE APPROVAL OF ENGINEER-IN-CHARGE BEFORE START OF WORK.  
 2. THE NO. & LOCATION OF FIXTURES TO BE FINALIZED BEFORE EXECUTION WITH MEDICAL IN-CHARGE OF PROJECT.

This drawing with all its contents is the sole intellectual property of the Consulting Corporation (and) its Copying of this drawing or part thereof for the purpose of reproduction without the written permission of HSCC is prohibited.

NOTES

LEVEL U.

1	100 Ø CI SOIL & VENT PIPE
2	100Ø CI WASTE & VENT PIPE
3	100Ø CI SOIL PIPE
4	100Ø CI WASTE PIPE
5	50Ø UPVC SOIL PIPE
6	40Ø UPVC WASTE PIPE
7	32Ø UPVC WASTE PIPE
8	Ø UTW DN TAKE
9	Ø TW DN TAKE
10	100 Ø S.W. PIPE
F.T	FLOOR TRAP 100x100
F.D	FLOOR DRAIN 50Ø
F.O	FLOOR CLEAN OUT
COF	CLEAN OUT PLUG
Ø	VALVE
MH	MANHOLE (900x600)mm
GT	GULLY TRAP (300x300)mm

REV.	DATE	DESCRIPTION

**PROJECT**  
 RMNCH PROJECT  
 Proposed 50 Bedded Hospital (G+1) of CHATTISGARH

**TITLE - PLUMBING & FIRE TENDER DRAWING**

First Floor Plan	
HSCC/D&E/BANM/TA/TA/PL-02	
Drawing No.	
Job No.	
Scale	
Date	
App by	
Rev. by	
Prep. by	

1. BASED ON THIS DRAWING EXECUTING AGENCY WILL PREPARE SHOP DRAWING AFTER INCORPORATING THE CHANGES AS PER SITE CONDITION FOR THE APPROVAL OF ENGINEER-IN-CHARGE BEFORE START OF WORK.  
 2. THE NO. & LOCATION OF FIXTURES TO BE FINALIZED BEFORE EXECUTION WITH MEDICAL IN-CHARGE OF PROJECT.

This drawing with all its contents is the sole intellectual property of the Consulting Corporation (I) and Ltd. Copying of this drawing or part thereof for any purpose without the written permission of HSCC is prohibited.

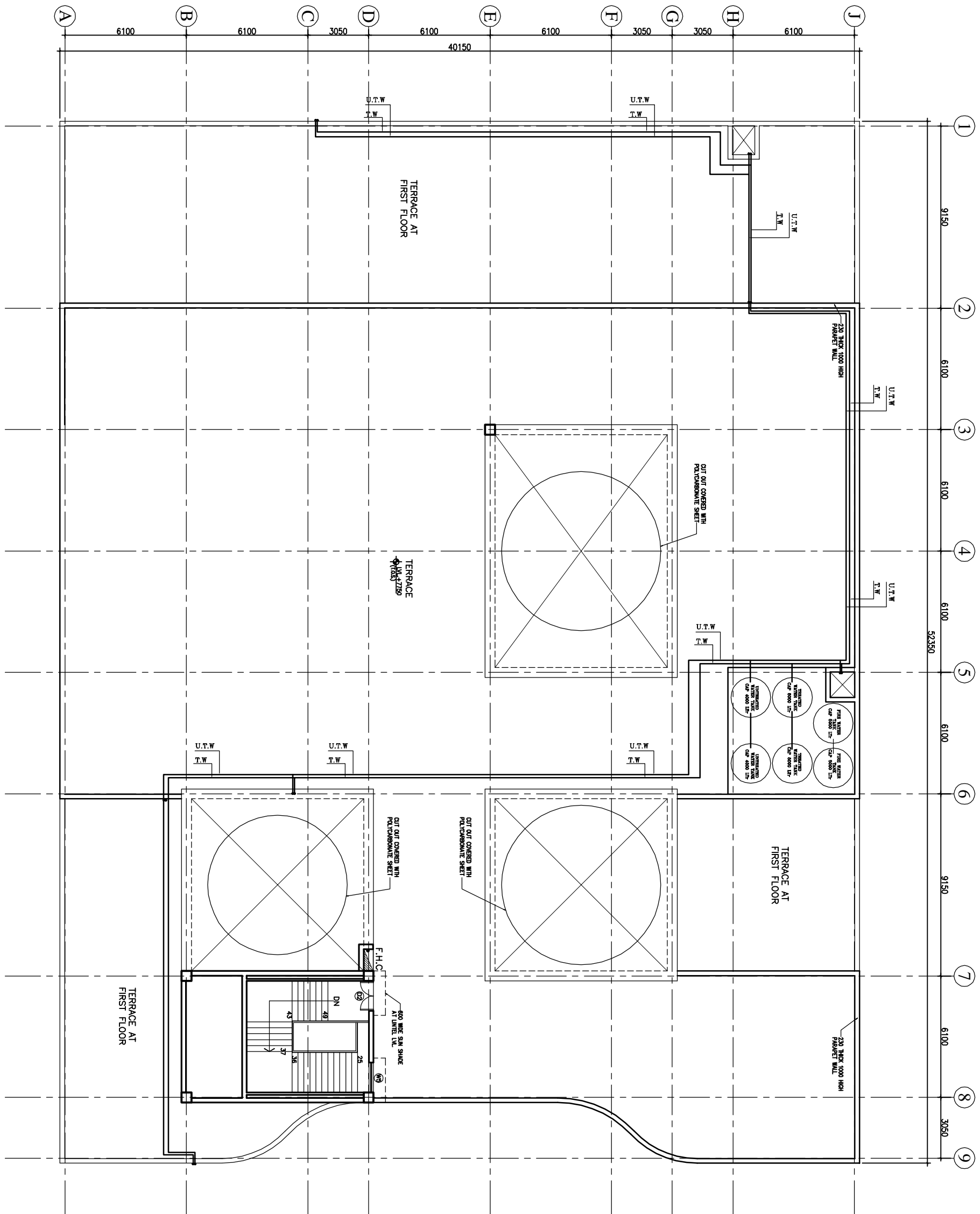

NOTES

**LEVEL U.**

1	100 Ø CI SOIL & VENT PIPE
2	100Ø CI WASTE & VENT PIPE
3	100Ø CI SOIL PIPE
4	100Ø CI WASTE PIPE
5	50Ø UPVC SOIL PIPE
6	40Ø UPVC WASTE PIPE
7	32Ø UPVC WASTE PIPE
8	Ø UTW DN TAKE
9	Ø TW DN TAKE
10	100 Ø S.W. PIPE
F.T	FLOOR TRAP 100X100
F.D	FLOOR DRAIN 50Ø
F.O	FLOOR CLEAN OUT
COP	CLEAN OUT PLUG
×	VALVE
MH	MANHOLE (900x600)mm
GT	GULLY TRAP (300X300)mm

REV	DATE	DESCRIPTION

**PROJECT**  
 RMNCH PROJECT  
 Proposed 50 Bedded Hospital (G+1) of CHATTISGARH

**TITLE - PLUMBING & FIRE TENDER DRAWING**

Terrace Plan  
 HSCC/D&E/BENAFARAA/TD/PL-03  
 Drawing No.

Job No.	Scale	Date
App by	Rev. by	Prep. by

**ELECTRICAL**

**DRAWINGS**

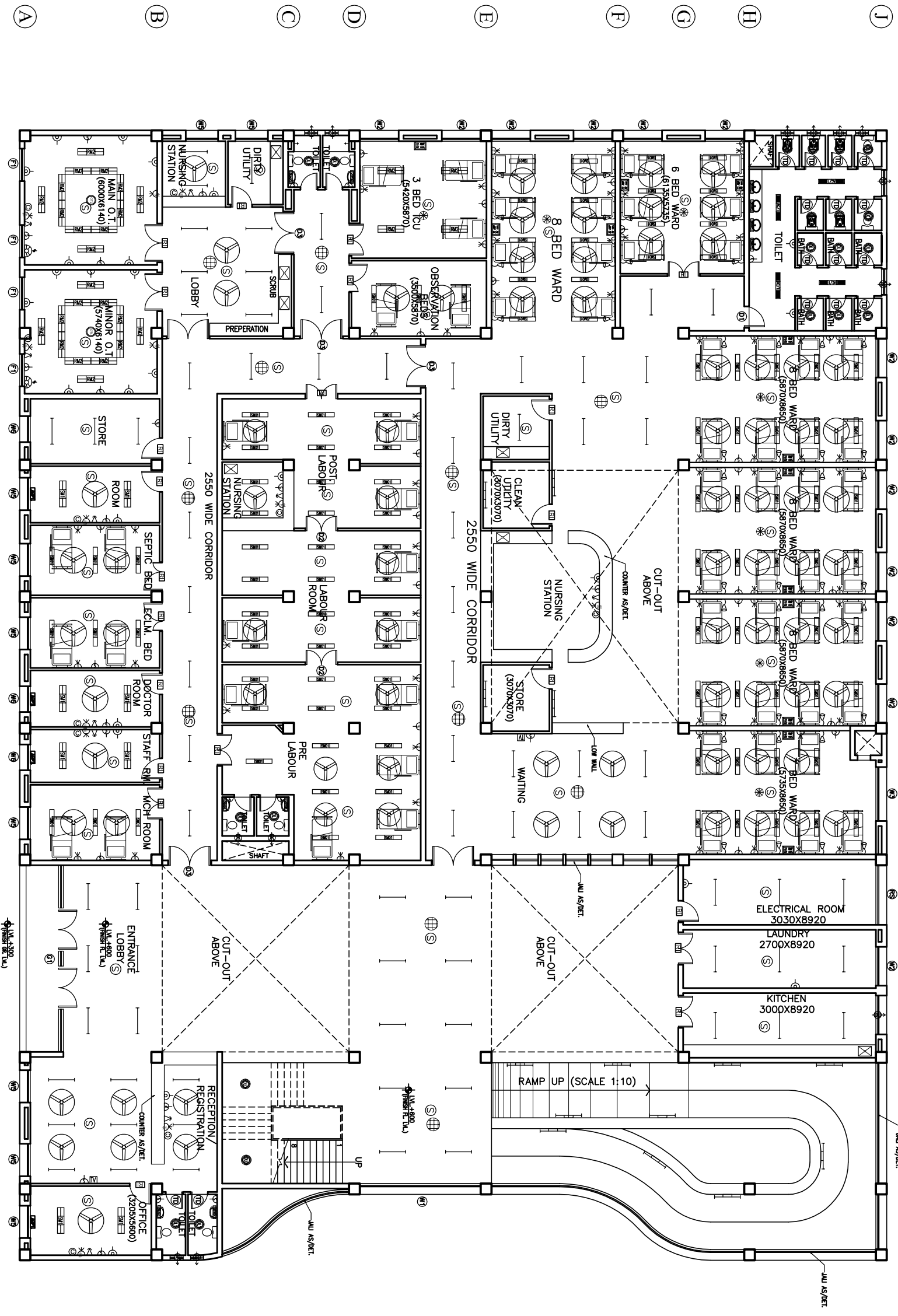

# GROUND FLOOR PLAN

- 1
- 2
- 3
- 4
- 5
- 6
- 7
- 8
- 9

NOTES

The drawing with all its contents is the property of the Consultant Engineer/Architect/Designer. No part of this drawing shall be copied, reproduced, stored in a retrieval system, or transmitted in any form or by any means, without the written permission of HSCC. It is prohibited.

<b>PROJECT</b>	
RMNCH PROJECT	
Proposed 50 Bedded Hospital of CHATTISGARH	
<b>TITLE</b>	
MODEL PLANS (G+1)	
TENDER DRAWING	
Ground Floor Plan	
ELECTRICAL LAYOUT	
(COVERED AREA=2050 SQ. MT.)	
Drawing No. HSCC/D&E/CHATTISGARH/DELHI R-0	
Date: 10/05/2020	
Scale: 1/8	
App by:	Rev. by:
Prep. by:	

**HSCC**  
 HSCC (INDIA) LIMITED  
 (A GOVERNMENT OF INDIA ENTERPRISE)  
 NEW DELHI, INDIA

1 2 3 4 5 6 7 8 9

A B C D E F G H J

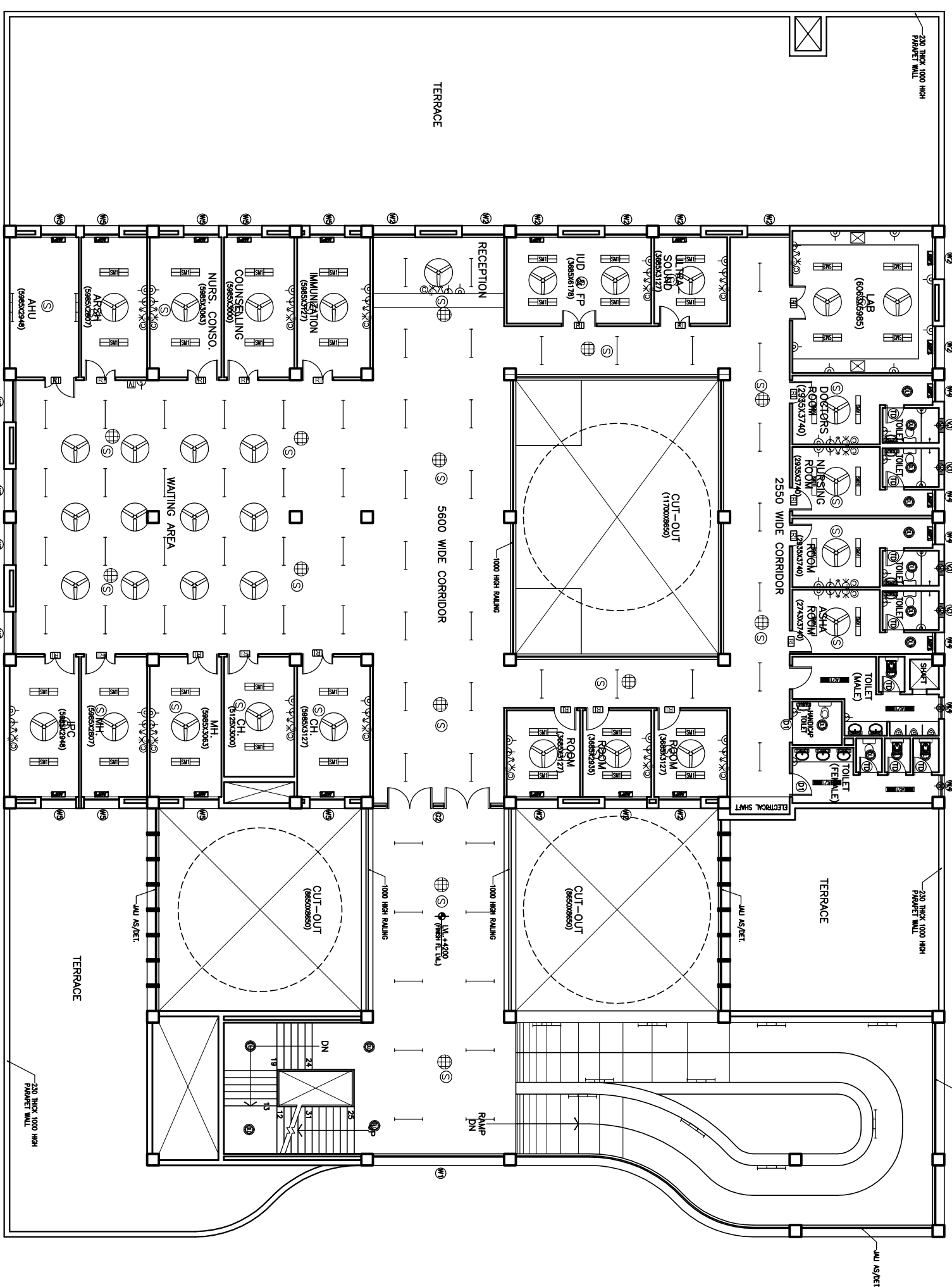

# FIRST FLOOR PLAN

NOTES

The drawing with all its contents and any other information is the property of the Consultant. No part of this drawing may be reproduced, stored in a retrieval system, or transmitted in any form or by any means, electronic, mechanical, photocopying, recording, or by any information storage and retrieval system, without the written permission of HSCC. It is prohibited.

PROJECT		RMNCH PROJECT	
TITLE		Proposed 50 Bedded Hospital of CHATTISGARH	
MODEL PLANS (G+1) TENDER DRAWING		First Floor Plan	
ELECTRICAL LAYOUT		(COVERED AREA=1035 SQ. MT.)	
Drawing No.		HSCC/D&E/CHATTISGARH/TD/EL-02 R-0	
Scale		AS PER	
Date			
App by		Rev by	
Prep. by			

- 1 2 3 4 5 6 7 8 9

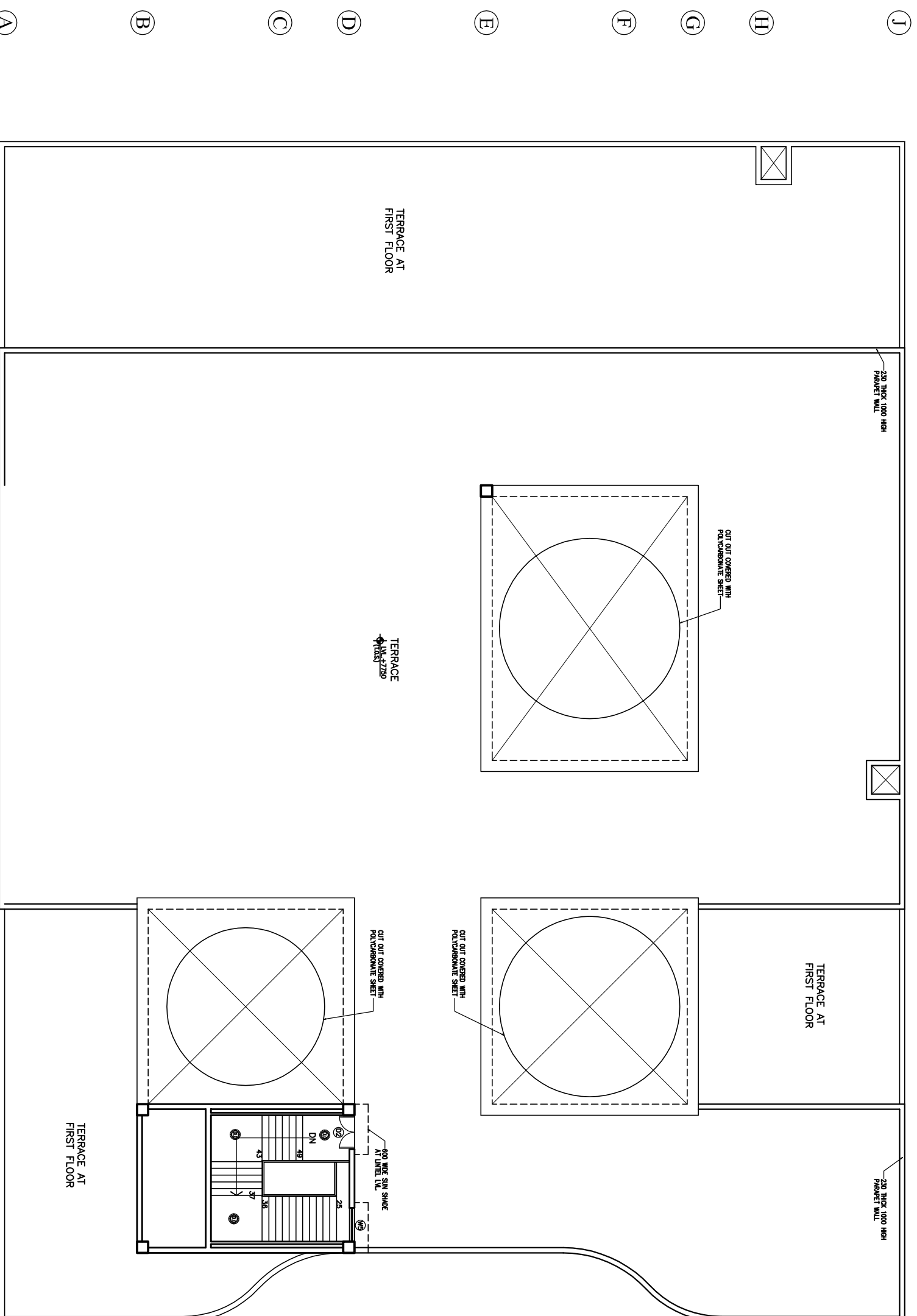

# TERRACE PLAN

The drawing with all its contents is the sole property of the Hospital Services Authority of the Government of India. Copying of this drawing for any purpose without the written permission of HSCC is prohibited.

NOTES

REV	DATE	DESCRIPTION

**PROJECT**  
 RMNCH PROJECT  
 Proposed  
 50 Bedded Hospital  
 of  
 CHATTISGARH

**TITLE**  
 MODEL PLANS (G+1)  
 TENDER DRAWING  
 Terrace Plan  
 ELECTRICAL LAYOUT

HSCC/D&E/CHATTISGARH/TD/EL-03 R-0		Dwelling No.	
HSCC/-		MNS	
Job No.	Scale	Date	
App by	Rev by	Prep. by	



**HVAC**  
**DRAWINGS**

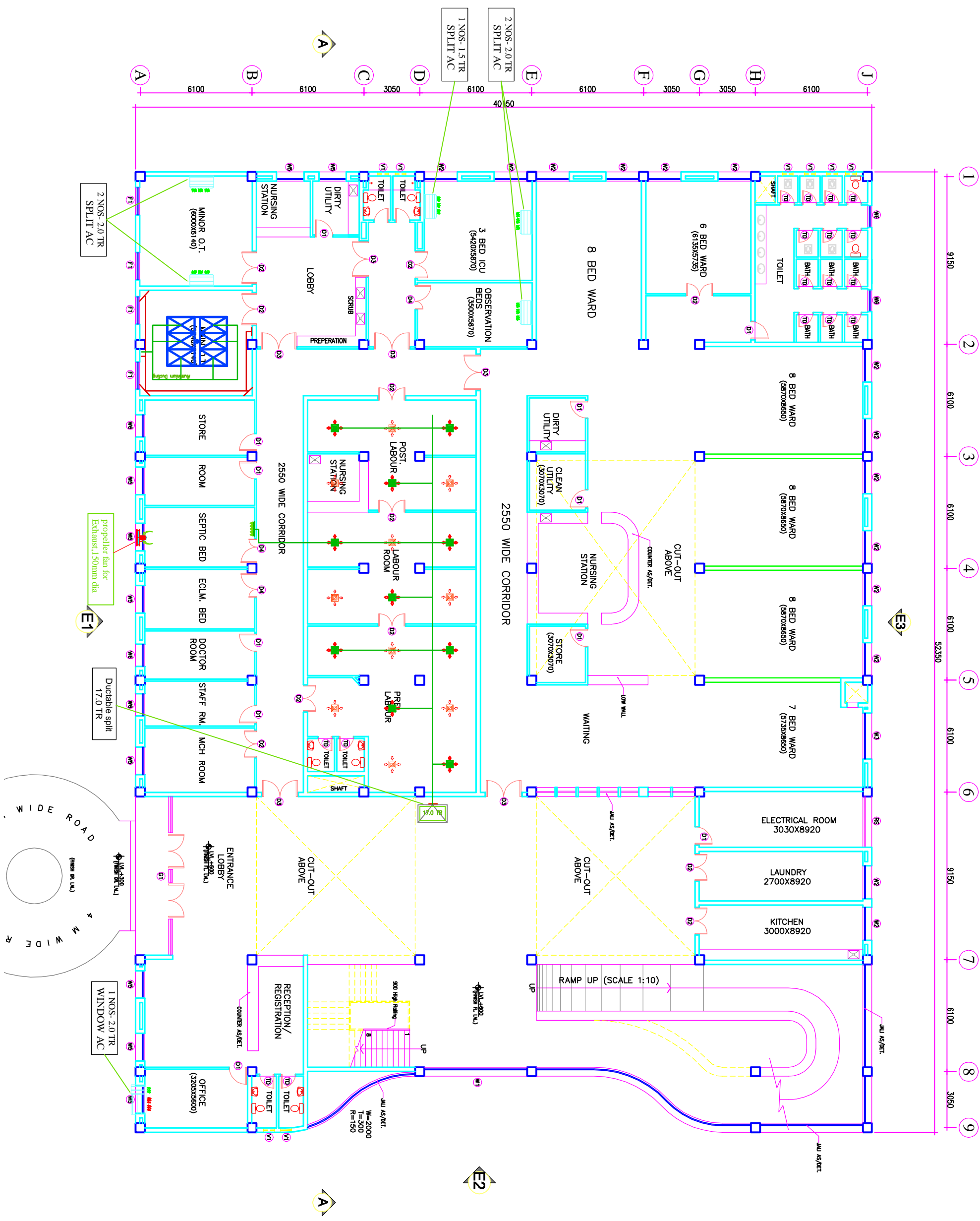

**NOTES**

The drawing with all its contents is the sole intellectual property of the Institute of Architecture, Chandigarh (India) Ltd. Copying of this drawing or part thereof for any purpose without the written permission of IASCC is prohibited.

**DOOR AND WINDOW SCHEDULE**

SCHEDULE	SIZE	UNIT	REMARKS
1	800X2150	000	2150
2	1000X2150	000	2150
3	1500X2150	000	2150
4	2000X2150	000	2150
5	1500X2150	000	2150
6	2700X3000	000	3000
7	8500X3000	0/150	3000
8	5600X3000	0/150	3000
9	1500X2100	900	3000
10	2500X2100	900	3000
11	920X2100	900	3000
12	1500X2100	900	3000
13	1500X2100	900	3000
14	1500X2100	900	3000
15	600X900	1550	2150

**PROJECT**  
RMNCH PROJECT  
Proposed  
50 Bedded Hospital  
of  
CHHATTISGARH

**TITLE**  
HVAC LAYOUT  
GROUND FLOOR PLAN  
(COVERED AREA=2050 SQ. MT.)

**TENDER DRAWING**

Drawing No. HSCC/08/REV/ACN/RM/CS-58/AC-01 Rev. R-0

Scale: 1:100 Date: 01-04-2013

App by: \_\_\_\_\_ Rev. by: \_\_\_\_\_ Prep. by: \_\_\_\_\_

**HSCC**  
INDIA  
NEW DELHI

HSCC (INDIA) LIMITED  
(A GOVERNMENT OF INDIA ENTERPRISE)

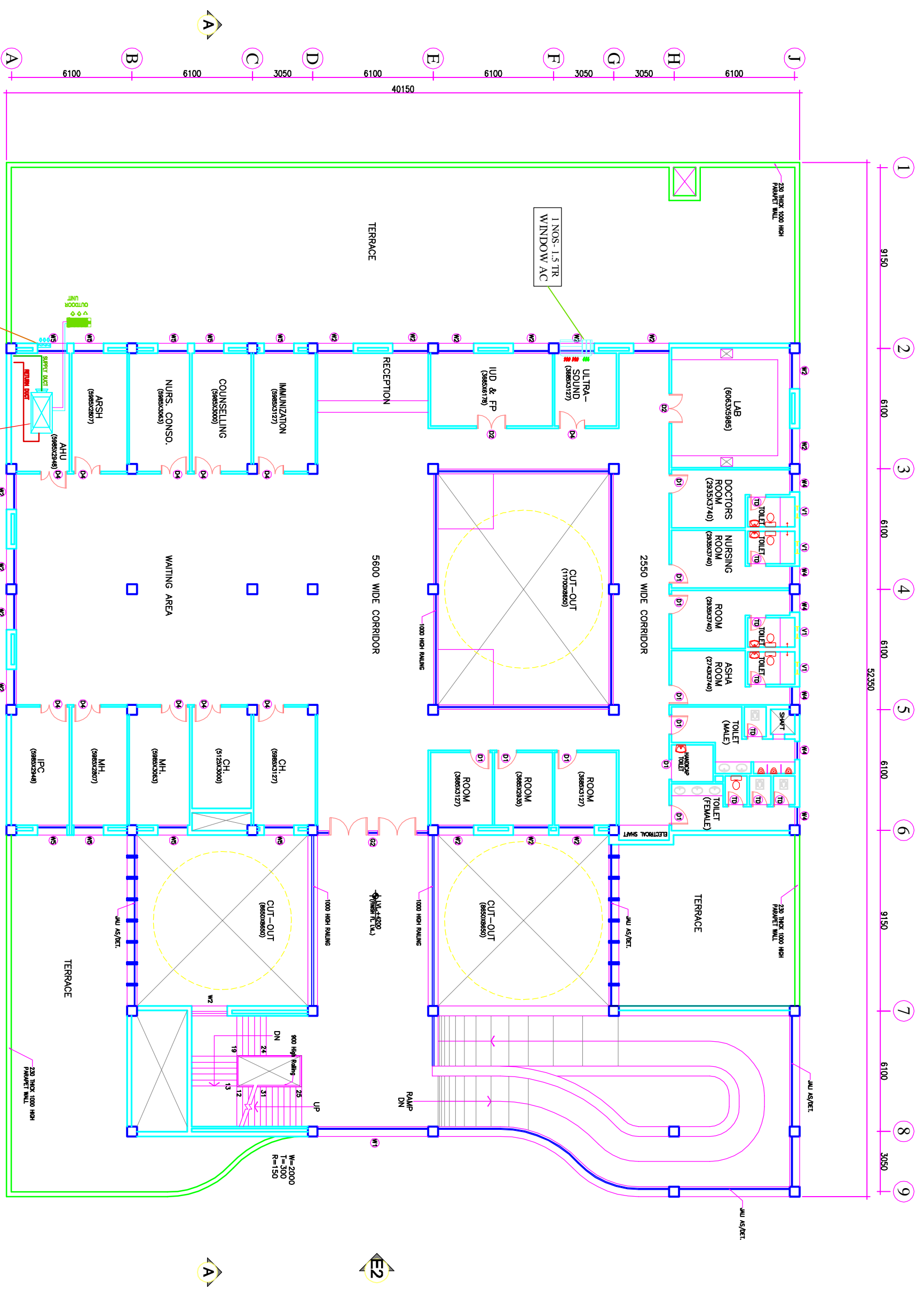

The drawing with all its contents is the sole intellectual property of the Institute of Health Services Consultants & Engineers (India) Ltd. Copying of this drawing or part thereof for any purpose without the written permission of HSCC is prohibited.

**NOTES**

**DOOR AND WINDOW SCHEDULE**

SYMBOL	SIZE	TYPE	UNIT	REMARKS
D1	1000x2150	000	2150	
D2	1500x2150	000	2150	DOOR SWITCH
D3	2000x2150	000	2150	DOOR SWITCH
D4	1350x2150	000	2150	DOOR SWITCH
D5	2750x2000	000	2000	DOOR SWITCH
D6	850x2000	07/150	2000	DOOR SWITCH
D7	5600x3000	07/150	3000	DOOR SWITCH
W1	1500x2100	900	3000	WIND WINDOW
W2	1500x2100	900	3000	WIND WINDOW
W3	2500x2100	900	3000	WIND WINDOW
W4	920x2100	900	3000	WIND WINDOW
W5	1500x2100	900	3000	WIND WINDOW
W6	1500x2100	900	3000	WIND WINDOW
W7	1500x2100	900	3000	WIND WINDOW
W8	1500x2100	900	3000	WIND WINDOW
W9	1500x2100	900	3000	WIND WINDOW
W10	600x900	1550	2150	WIND WINDOW

REV	DATE	DESCRIPTION

**PROJECT**  
**RMNCH PROJECT**  
 Proposed  
 50 Bedded Hospital  
 of  
**CHHATTISGARH**

**TENDER DRAWING**  
 HSCC (INDIA) LIMITED  
 (A GOVERNMENT OF INDIA ENTERPRISE)  
 NEW DELHI

**HSCC**  
 INDIA