

**CHHATTISGARH MEDICAL SERVICES CORPORATION
LIMITED**

(Government of Chhattisgarh)

Tender

For

Construction of 100 bedded MCH wing at Rajnandgaoun (CG.),
under National Rural Health Mission scheme

Tender Drawings

VOLUME-VI

February' 2014



HSCC (INDIA) LTD.
(CONSULTANTS & ENGINEERS FOR MEGA HOSPITALS & LABORATORIES)
E-6(A), sector-1, NOIDA(U.P) 201301 (India)

Phone : 0120-2542436-40

Fax : 0120-2542447

Tender No. HSCC/NRHM/CG/2014 (IV) /03

ARCHITECTURE
DRAWINGS

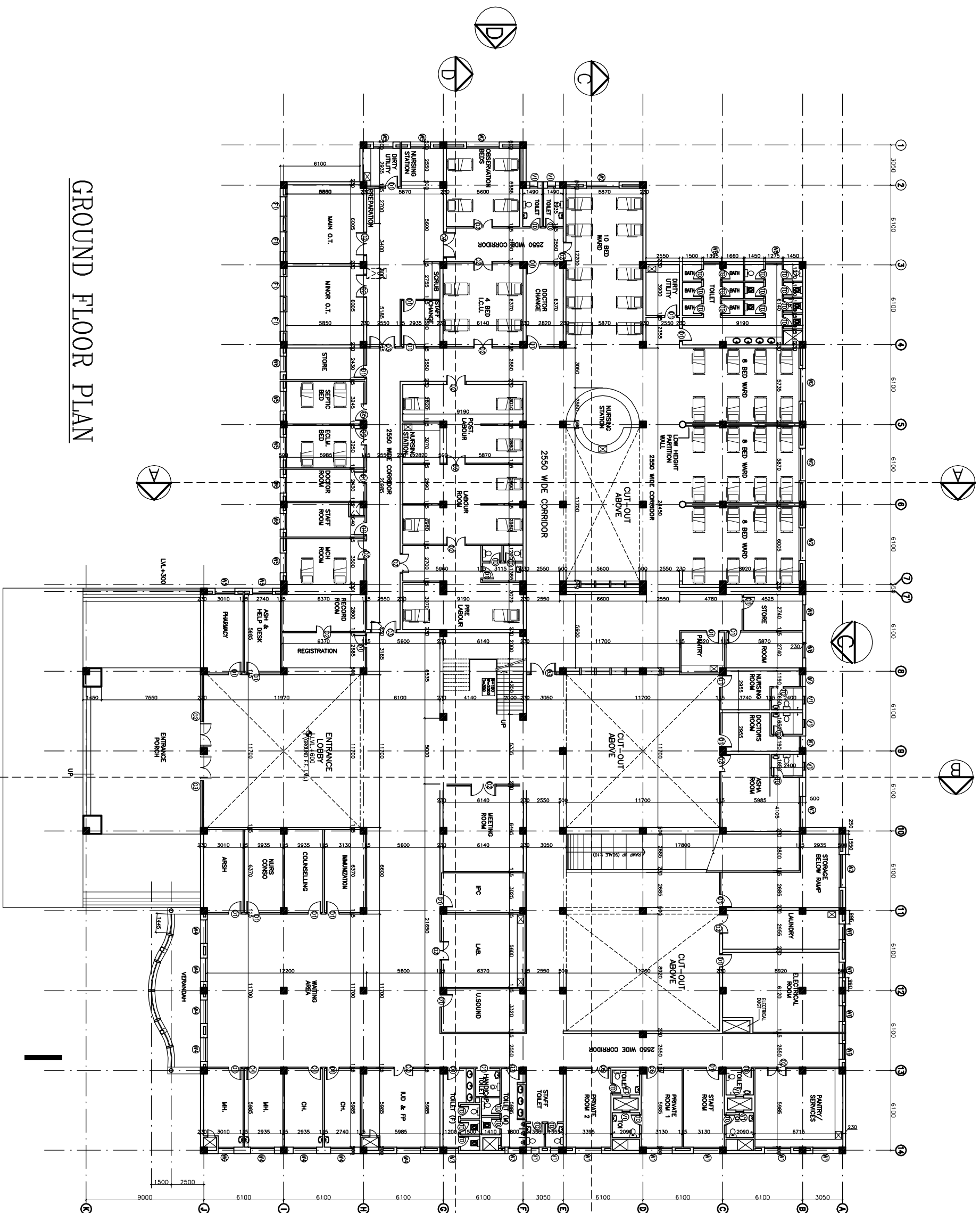

GROUND FLOOR PLAN

S.NO.	TYPE	WIDTH	COLL.	LINTEL	REMARKS
1	D1	1000	—	2150	
2	D2	1500	—	2150	
3	D3	2000	—	2150	
4	D4	1350	—	2150	
5	D5	750	—	2150	TOILET DOOR
6	DW1	5000	00	BEAM BOTTOM	
7	DW2	5000	00	BEAM BOTTOM	
8	DW3	5000	00	BEAM BOTTOM	
9	DW4	5000	00	BEAM BOTTOM	
10	DW5	5000	00	BEAM BOTTOM	
11	DW6	5000	00	BEAM BOTTOM	
12	DW7	5000	00	BEAM BOTTOM	
13	DW8	2500	00	BEAM BOTTOM	
14	DW9	2500	00	BEAM BOTTOM	
15	DW10	1800	00	BEAM BOTTOM	
16	DW11	1800	00	BEAM BOTTOM	
17	DW12	1200	00	BEAM BOTTOM	
18	DW13	900	00	BEAM BOTTOM	
19	DW14	1275	00	BEAM BOTTOM	
20	DW15	600	2150	BEAM BOTTOM	
21	F1	1500	2150	BEAM BOTTOM	

NOTES

This drawing shall be the property of the Hospital Services Corporation. (India) Ltd. Copying of this drawing or part thereof or its use in any form without the permission of HSCC is prohibited.

PROJECT
RMNCH PROJECT
 Proposed
 100 Bedded Hospital
 at
CHATTISGARH

TITLE
 GROUND
 FLOOR PLAN
 (COVERED AREA=3022 SQ. MT.)

Working Drawings
 (ARCHITECTURE)

BSCC/100 BED/D/002 R-0
 Drawing No. Rev.
 Job No. Scale 1:150 Date 27-05-2013
 App by Rev. by Prep. by



FIRST FLOOR PLAN

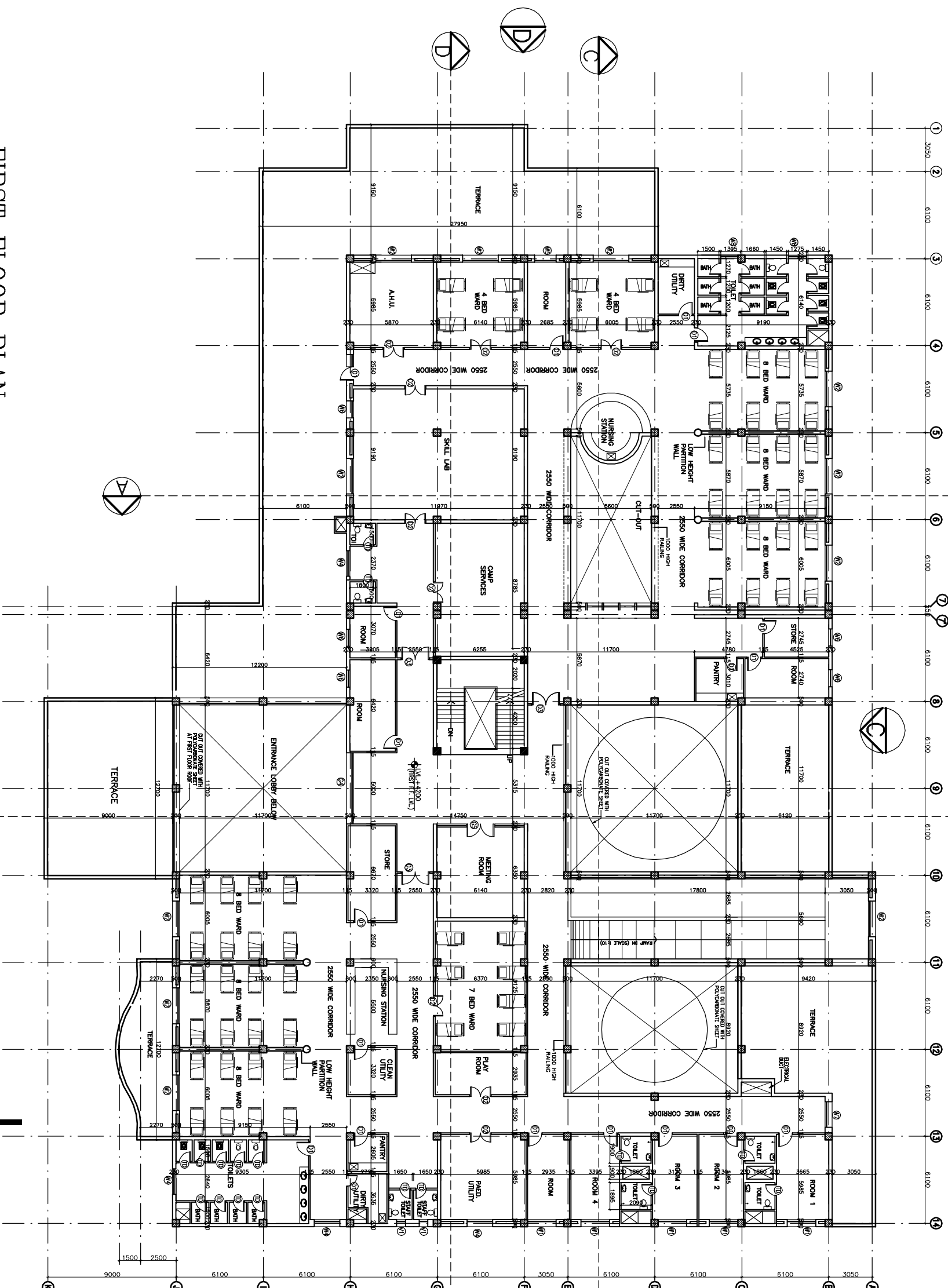

S.NO.	TYPE	WIDTH	CILL	UNTEL	REMARKS
1	D1	1000	—	2150	
2	D2	1500	—	2150	
3	D3	2000	—	2150	
4	D4	1350	—	2150	
5	D5	750	—	2150	TOILET DOOR
6	DW1	5600	00	BEAM BOTTOM	
7	DW2	4000	00	BEAM BOTTOM	
8	DW3	3600	00	BEAM BOTTOM	
9	DW4	3600	00	BEAM BOTTOM	
10	DW5	3600	00	BEAM BOTTOM	
11	DW6	3600	00	BEAM BOTTOM	
12	DW7	3600	00	BEAM BOTTOM	
13	DW8	2500	00	BEAM BOTTOM	
14	DW9	2400	00	BEAM BOTTOM	
15	DW10	1800	00	BEAM BOTTOM	
16	DW11	1500	00	BEAM BOTTOM	
17	DW12	1200	00	BEAM BOTTOM	
18	DW13	900	00	BEAM BOTTOM	
19	DW14	1275	1200	2150	BEAM BOTTOM
20	DW15	600	2150	BEAM BOTTOM	
21	F1	1500	2150	BEAM BOTTOM	

NOTES

The rights of the intellectual property of the Hospital Services Organization Corporation are reserved. This drawing or part hereof is to be used only for the purpose of construction of HSCC as per the permission of HSCC.

REV.	DATE	DESCRIPTION

PROJECT
RMNCH PROJECT
 Proposed
 100 Bedded Hospital
 of
 CHATTISGARH

TITLE
FIRST FLOOR PLAN
(COVERED AREA=2050 SQ. MT.)
WORKING DRAWINGS
(ARCHITECTURE)

HSCC/100 BEDD/003	R-0
Drawing No.	Rev.
Job No.	1:150
Scale	27-05-2013
Date	
App. by	Rev. by
	Prep. by

This drawing with all its contents is the sole intellectual property of the HSCC (INDIA) LIMITED. Any use in any form whatsoever without the written permission of HSCC is prohibited.

NOTES

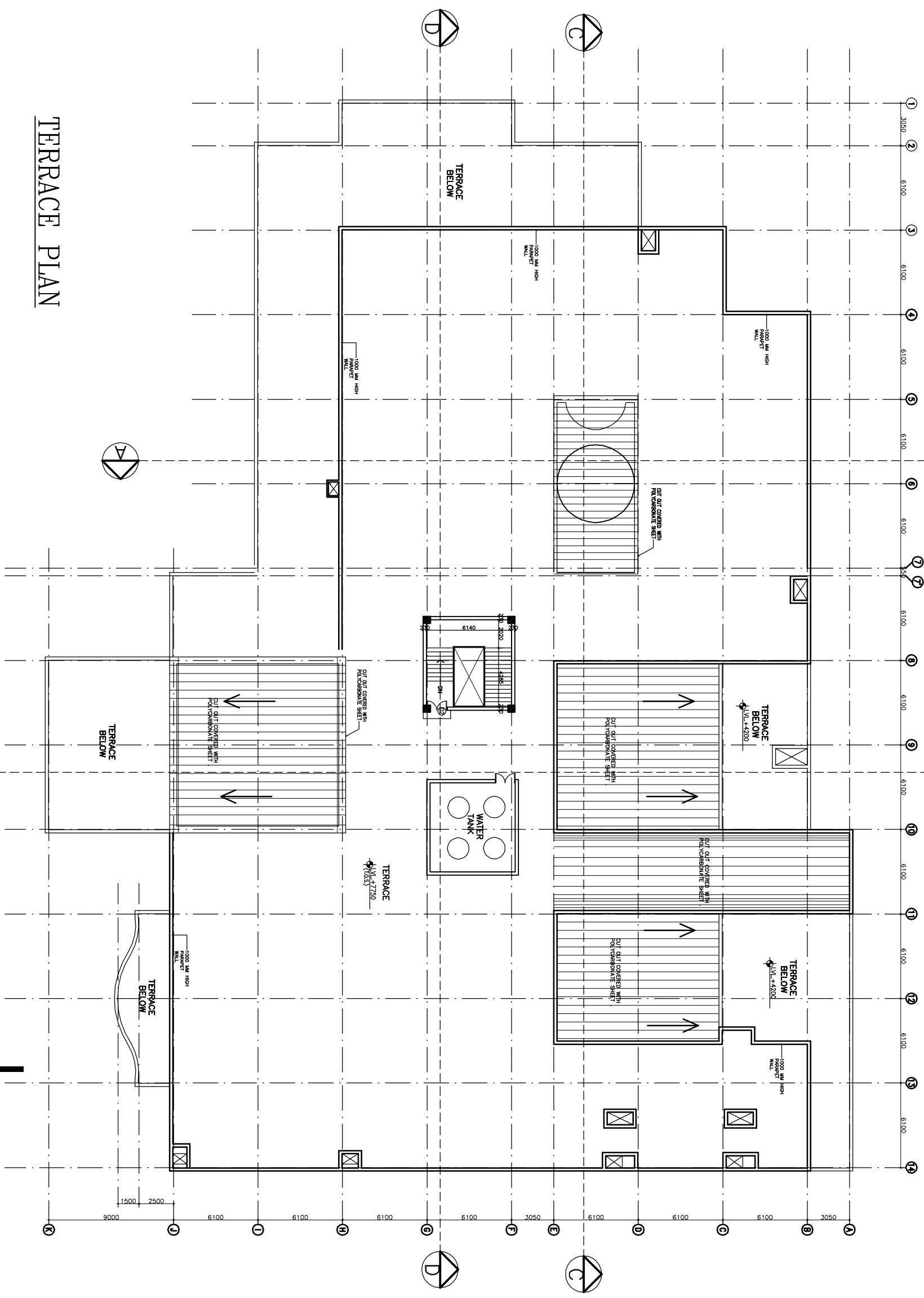

TERRACE PLAN

REV	DATE	DESCRIPTION

PROJECT
RMNCH PROJECT
 Proposed
 100 Bedded Hospital
 of
 CHATTISGARH

TITLE
 TERRACE
 FLOOR PLAN
 Working Drawings
 (ARCHITECTURE)

HSCC/100 BED/1D/003	R-0
Drawing No.	Rev.
Job No.	1:150
Scale	27-05-2013
Date	
App by	Rev. by
	Prep. by

The drawing with all its contents is the property of the Hospital Services Consultancy Corporation (HSCC) Ltd. Copying or the use in any form whatsoever without the written permission of HSCC is prohibited.

NOTES

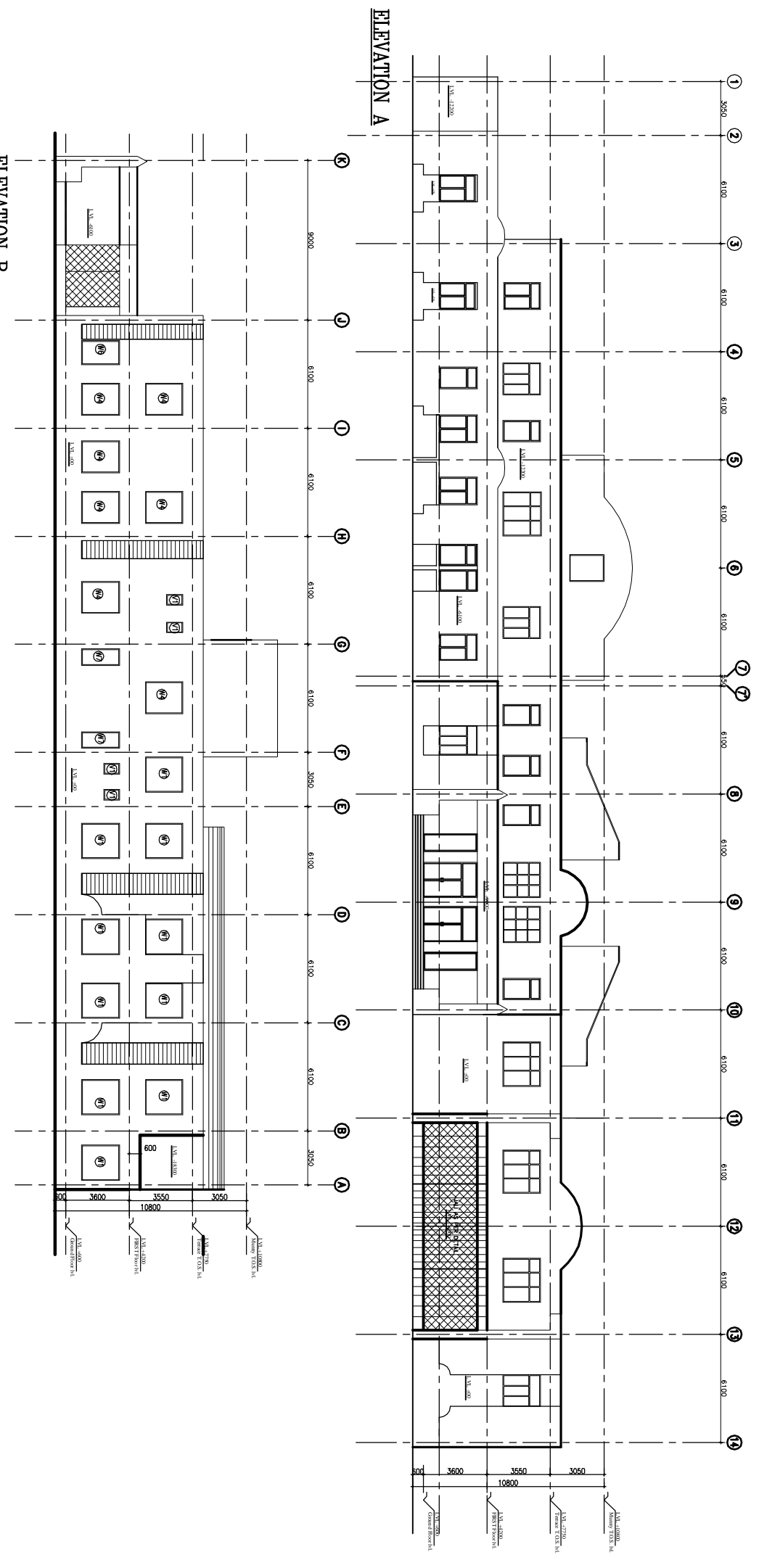

ELEVATION B

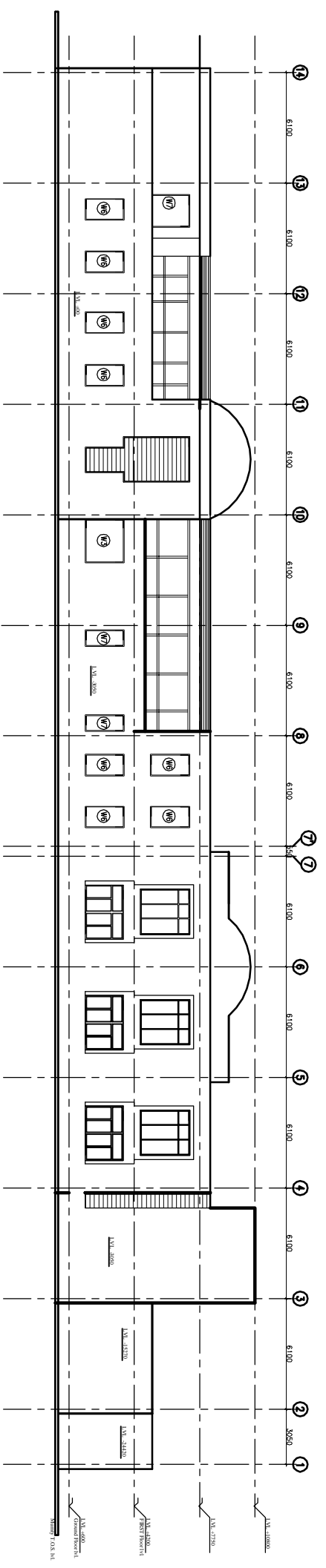

ELEVATION C

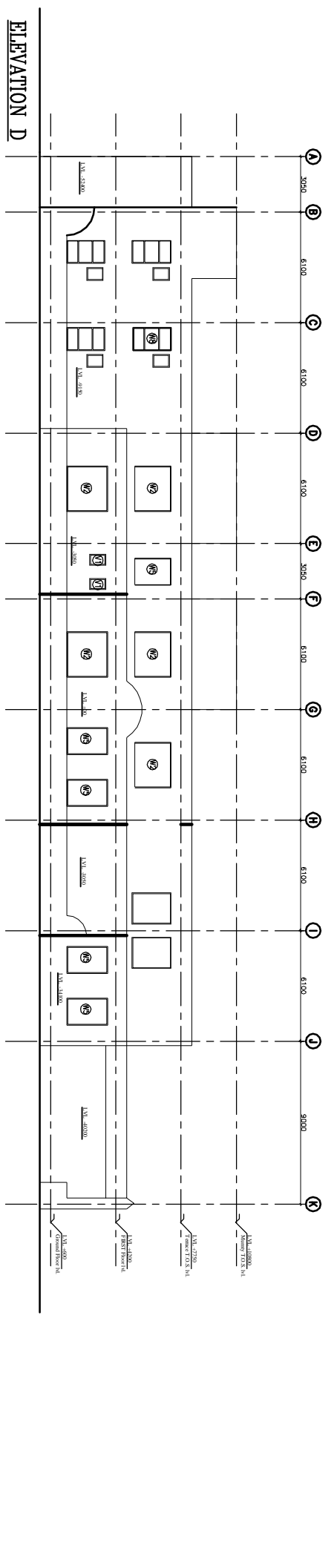

ELEVATION D

PROJECT	
RMNCH PROJECT	
Proposed 100 Bedded Hospital at CHATTISGARH	
TITLE	
ELEVATION Working Drawings (ARCHITECTURE)	
REVISION	
REV.	DATE / DESCRIPTION

HSCC/100 BED/TD/004	R-0
Drawing No.	Rev.
Job No.	Scale
App by	Rev. by
	Prep. by

HSCC
 (A GOVERNMENT OF INDIA ENTERPRISES)
 HSCC (INDIA) LIMITED
 NEW DELHI INDIA

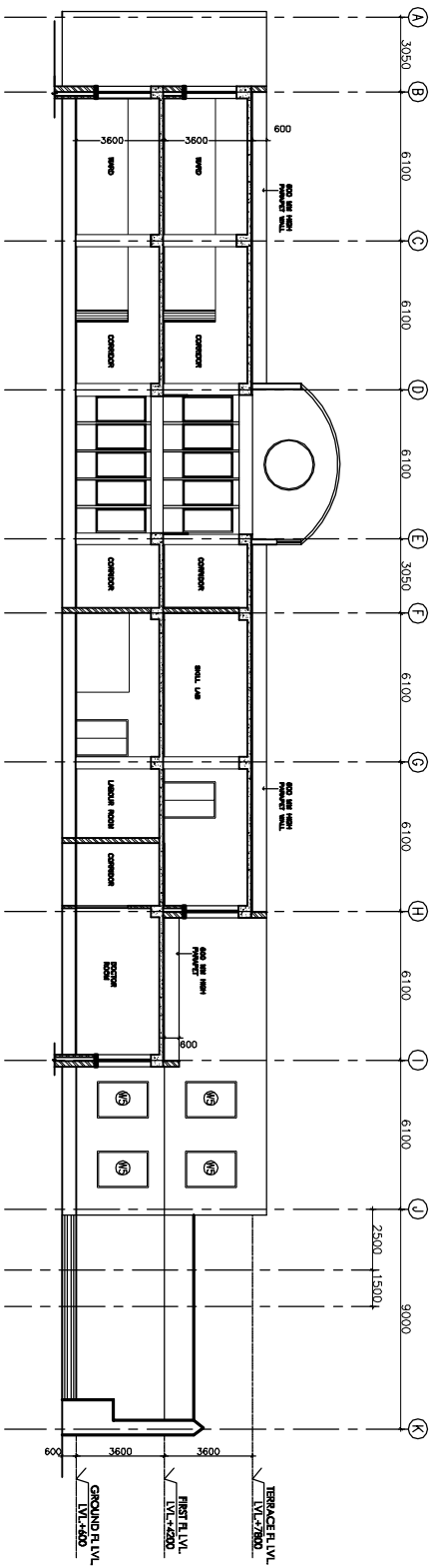

SECTION A-A

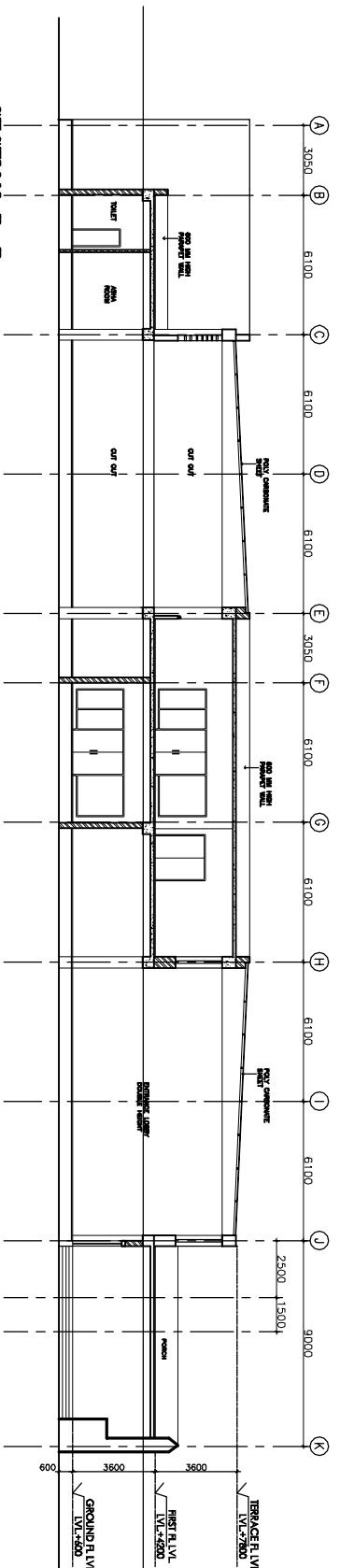

SECTION B-B

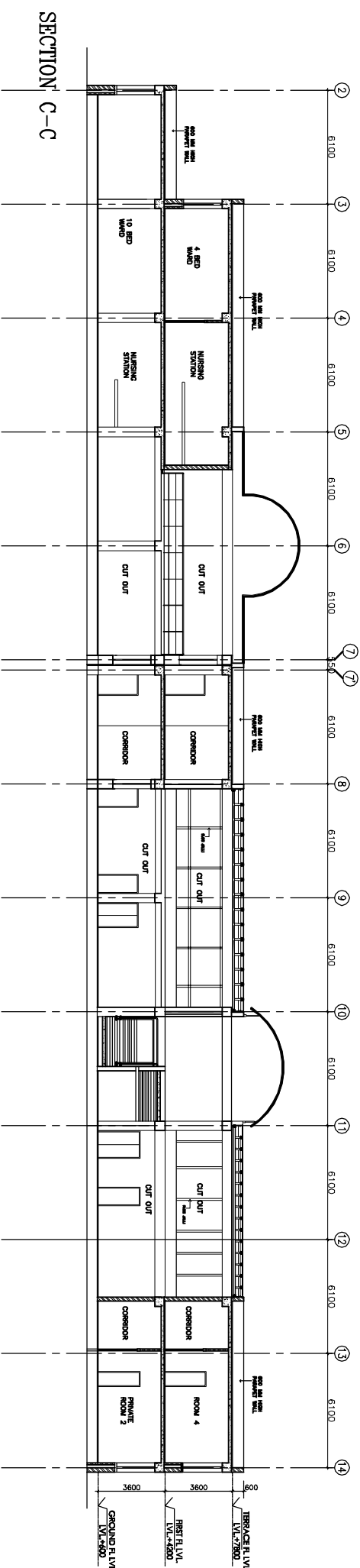

SECTION C-C

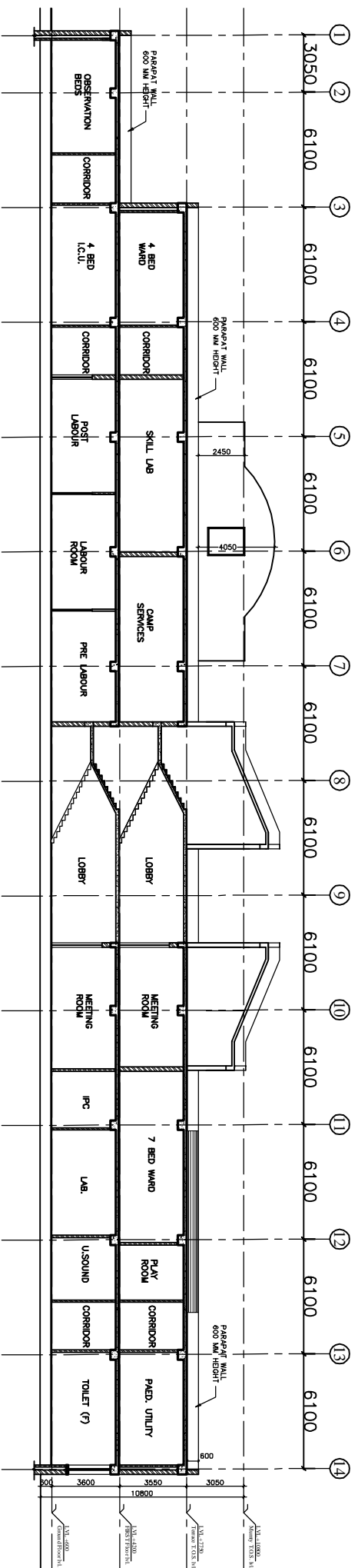

SECTION D-D

This drawing with all its contents is the property of the Hospital Services Consultancy Corporation and shall not be reproduced or used in any form whatsoever without the written permission of HSCC or its project manager.

NOTES

REV. DATE	DESCRIPTION

PROJECT
RMNCH PROJECT
 Proposed
 100 Bedded Hospital
 at
 SARGUA, CHATTISGARH

TITLE

SECTIONS
WORKING DRAWINGS
(ARCHITECTURE)

HSCC/100 BBD/TD/005
 R-0
 Drawing No. Rev.

Job No. Scale Date
 1-150 27-05-2013

App by Rev. by Prep. by