

This drawing with all its contents is the sole intellectual property of the Hospital Services Consultancy Corporation (India) Ltd. Copying of this drawing or part thereof for its use in any form whatsoever without the written permission of HSCC is prohibited.

- NOTES**
- DRAWINGS TO BE READ NOT MEASURED
 - PARTITION WALL IN TOILETS UP TO LINTEL HEIGHT

- NOTES**
- BASED ON THIS DRAWING EXECUTING AGENCY WILL PREPARE SHOP DRAWING AFTER INCORPORATING THE CHANGES AS PER SITE CONDITION FOR THE APPROVAL OF HSCC BEFORE START OF WORK.
 - THE NUMBER & LOCATION OF FIXTURES & MET POINT TO BE FINALIZED BEFORE EXECUTION WITH CLIENT OFFICERS INCHARGE.

LEGEND:

1	100 Ø CI SOIL & VENT PIPE
2	100Ø CI.WASTE & VENT PIPE
3	100Ø CI. SOIL PIPE
4	100Ø CI. WASTE PIPE
5	50Ø UPVC SOIL PIPE
6	40Ø UPVC WASTE PIPE
7	32Ø UPVC WASTE PIPE
8	Ø UTW DN.TAKE
9	Ø TW DN.TAKE
10	100 Ø S.W. PIPE
11	100 Ø R.W. PIPE
12	100 Ø HDPE.LAB WASTE PIPE
13	50 Ø HDPE.LAB WASTE PIPE
F.T	FLOOR TRAP 100x100
F.D	FLOOR DRAIN 50Ø
FCO	FLOOR CLEAN OUT
COP	CLEAN OUT PLUG
☒	VALVE
MH	MANHOLE (900x800)mm
GT	GULLY TRAP(300X300)mm

REVISION - 01
REVISED AS PER THE GUIDELINES OF VETTING COMMITTEE

PROJECT
PROPOSED
100 BEDDED HOSPITAL
SHAHJAHANPUR

TITLE- PLUMBING
TENDER DRAWING

TERRACE PLAN

Drawing No. - HSCC/D&E/SHAHJ/TD/PL-07
Rev. - 01

Job No.	1:150 Scale	JUNE-2013 Date
App by	Rev. by	Prep. by

HSCC (INDIA) LIMITED
(A GOVERNMENT OF INDIA ENTERPRISES)
HSCC
NEW DELHI INDIA

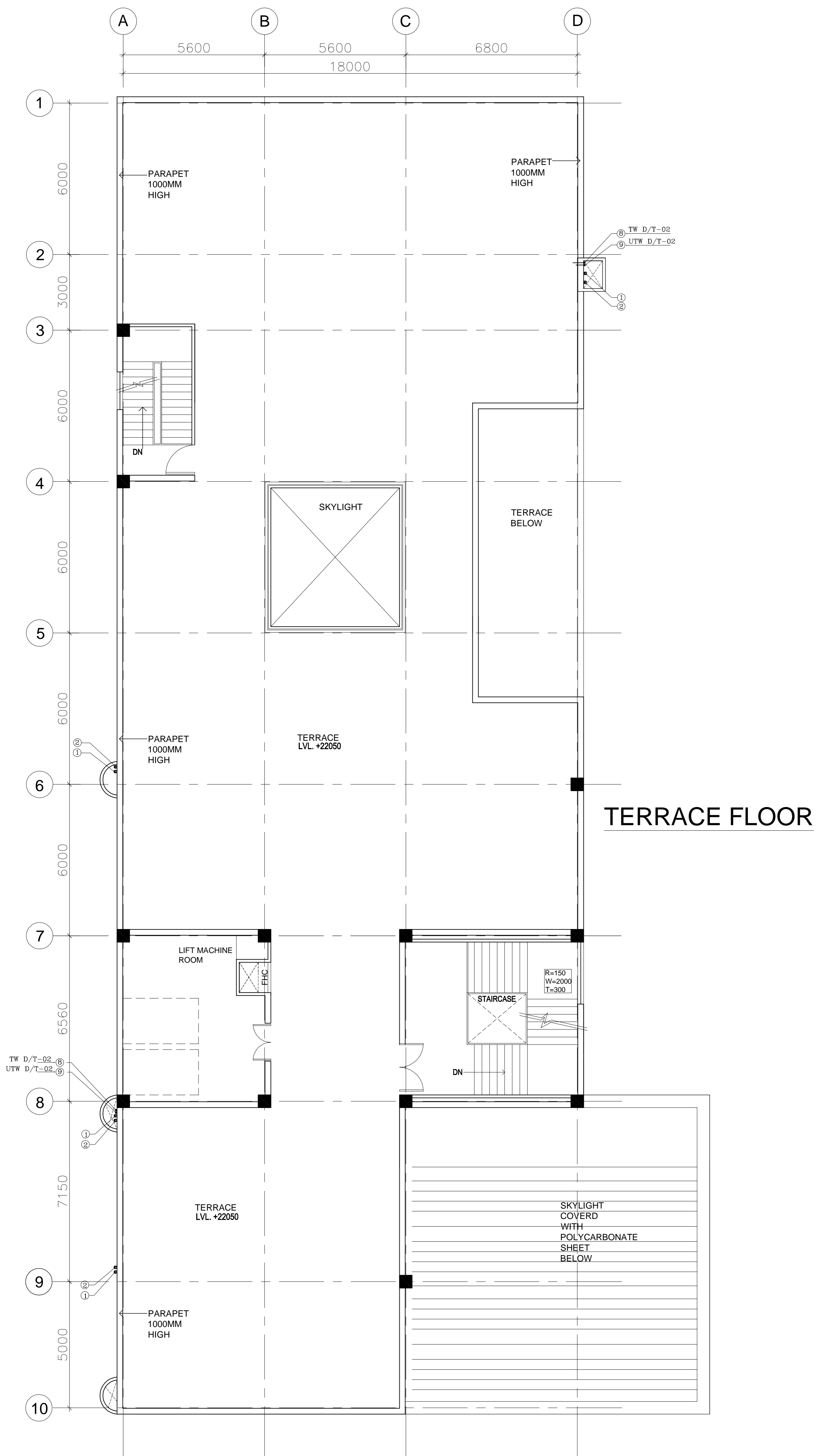

TERRACE FLOOR

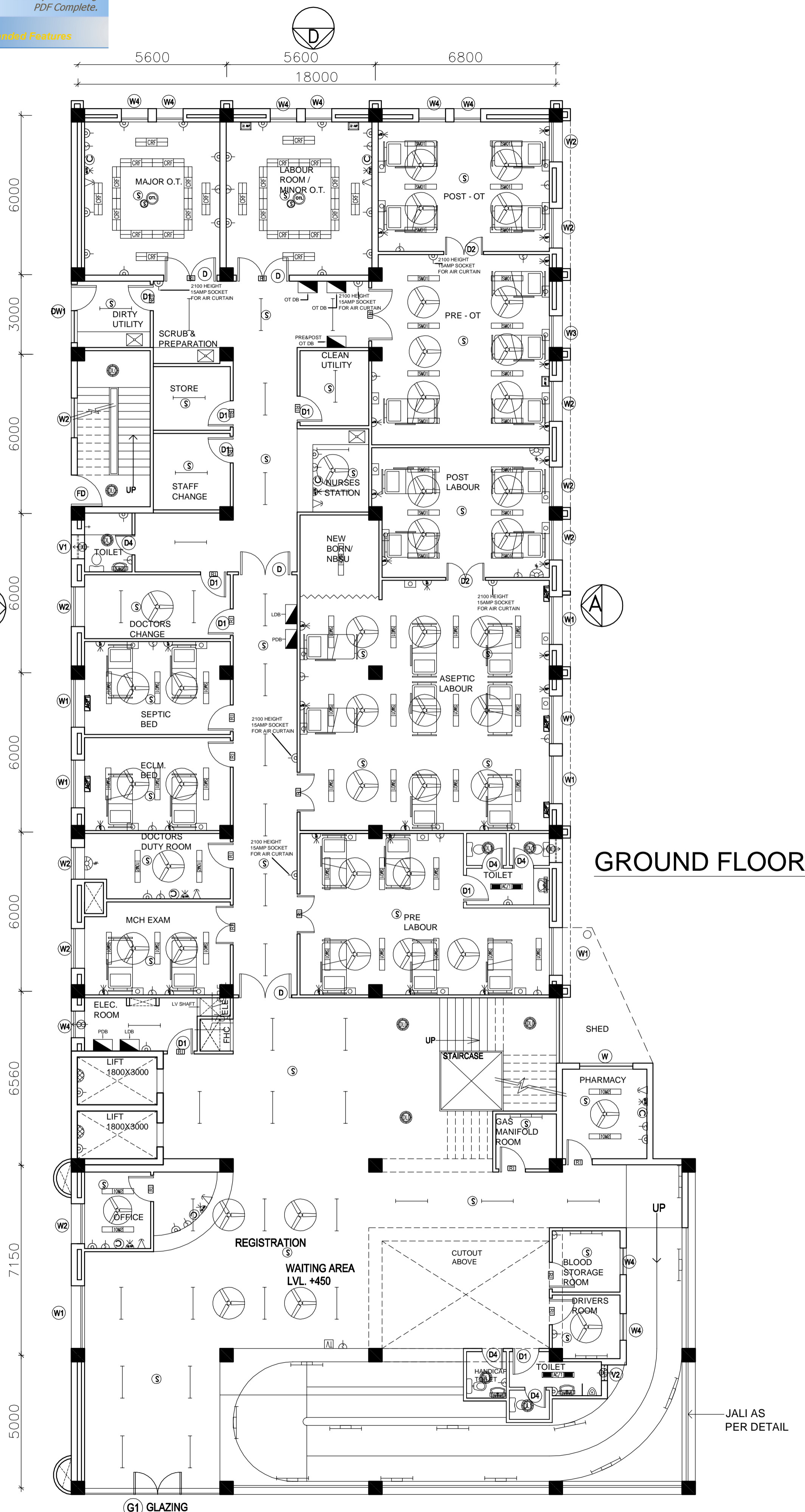

NOTES
 1. DRAWINGS TO BE READ NOT MEASURED
 2. PARTITION WALL IN TOILETS UP TO LINTEL HEIGHT

REVISION - 01
 REVISED AS PER THE GUIDELINES OF VETTING COMMITTEE

PROJECT
 PROPOSED
 100 BEDDED HOSPITAL
 SHAHJAHANPUR

TITLE
 TENDER DRAWING
 GROUND FLOOR PLAN
 AREA - 1052.93 SQM
 ELECTRICAL LAYOUT

HSCC/TD/SHAHJAHANPUR/EL-01
 Drawing No. Rev. - 01

Job No.	NTS Scale	Date
App by	Rev. by	Prep. by

- NOTES**
- DRAWINGS TO BE READ NOT MEASURED
 - PARTITION WALL IN TOILETS UP TO LINTEL HEIGHT

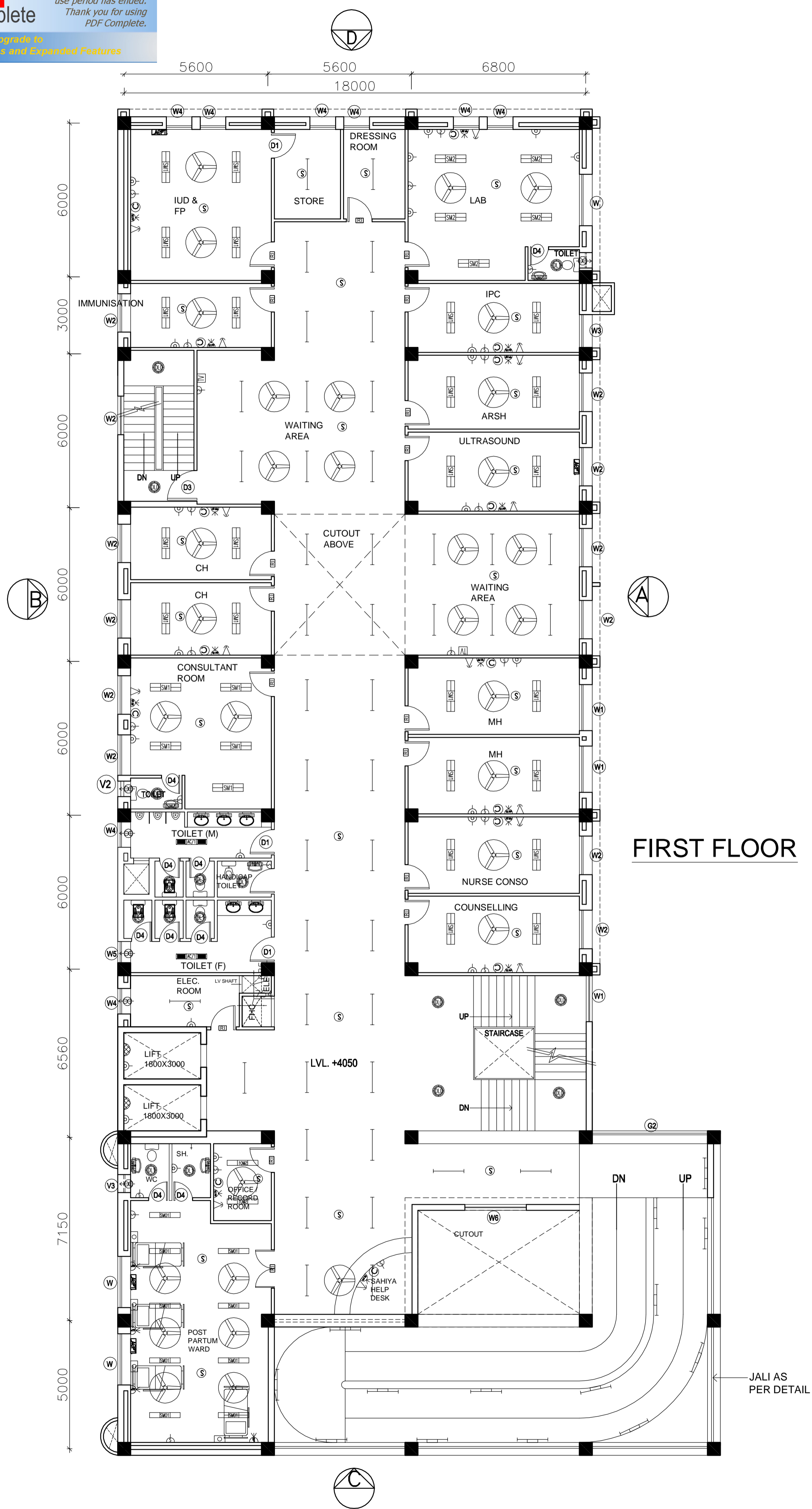

FIRST FLOOR

REVISION - 01
 REVISED AS PER THE GUIDELINES OF VETTING COMMITTEE

PROJECT
 PROPOSED
 100 BEDDED HOSPITAL
 SHAHJAHANPUR

TITLE
 TENDER DRAWING
 FIRST FLOOR PLAN
 AREA - 1029.13 SQM

ELECTRICAL LAYOUT

HSCC/TD/SHAHJAHANPUR/EL-02
 Drawing No. Rev. - 01

Job No.	NTS Scale	Date
App by	Rev. by	Prep. by

NOTES
 1. DRAWINGS TO BE READ NOT MEASURED
 2. PARTITION WALL IN TOILETS UP TO LINTEL HEIGHT

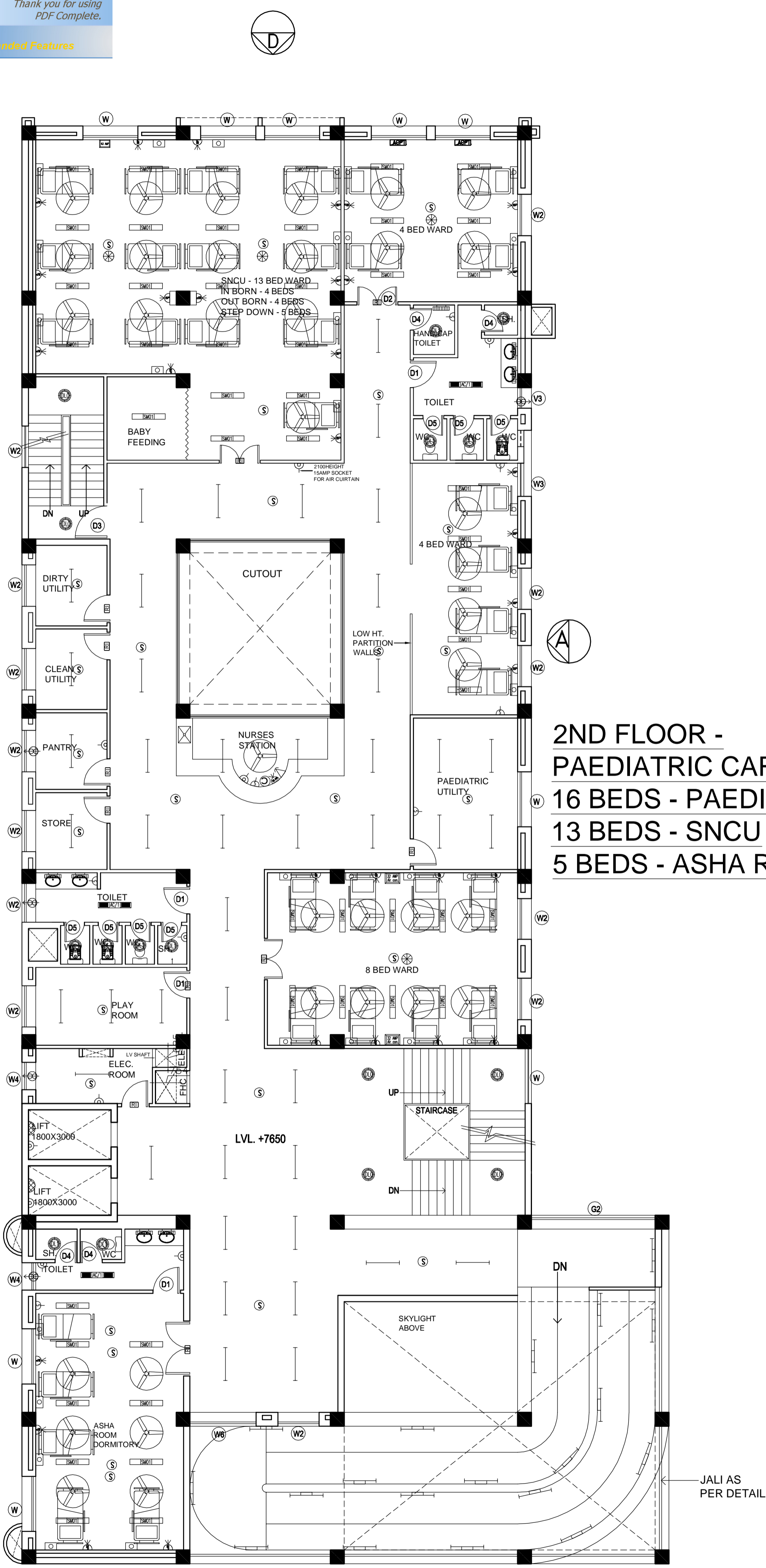

**2ND FLOOR -
 PAEDIATRIC CARE**
16 BEDS - PAEDIATRIC,
13 BEDS - SNCU
5 BEDS - ASHA ROOM

REVISION - 01
 REVISED AS PER THE GUIDELINES OF VETTING COMMITTEE

PROJECT
 PROPOSED
 100 BEDDED HOSPITAL
 SHAHJAHANPUR

TITLE
 TENDER DRAWING
 SECOND FLOOR PLAN
 AREA - 1029.13 SQM

ELECTRICAL LAYOUT

HSCC/TD/SHAHJAHANPUR/EL-03
 Drawing No. Rev. - 01

Job No.	NTS Scale	Date
App by	Rev. by	Prep. by

- NOTES**
- DRAWINGS TO BE READ NOT MEASURED
 - PARTITION WALL IN TOILETS UP TO LINTEL HEIGHT

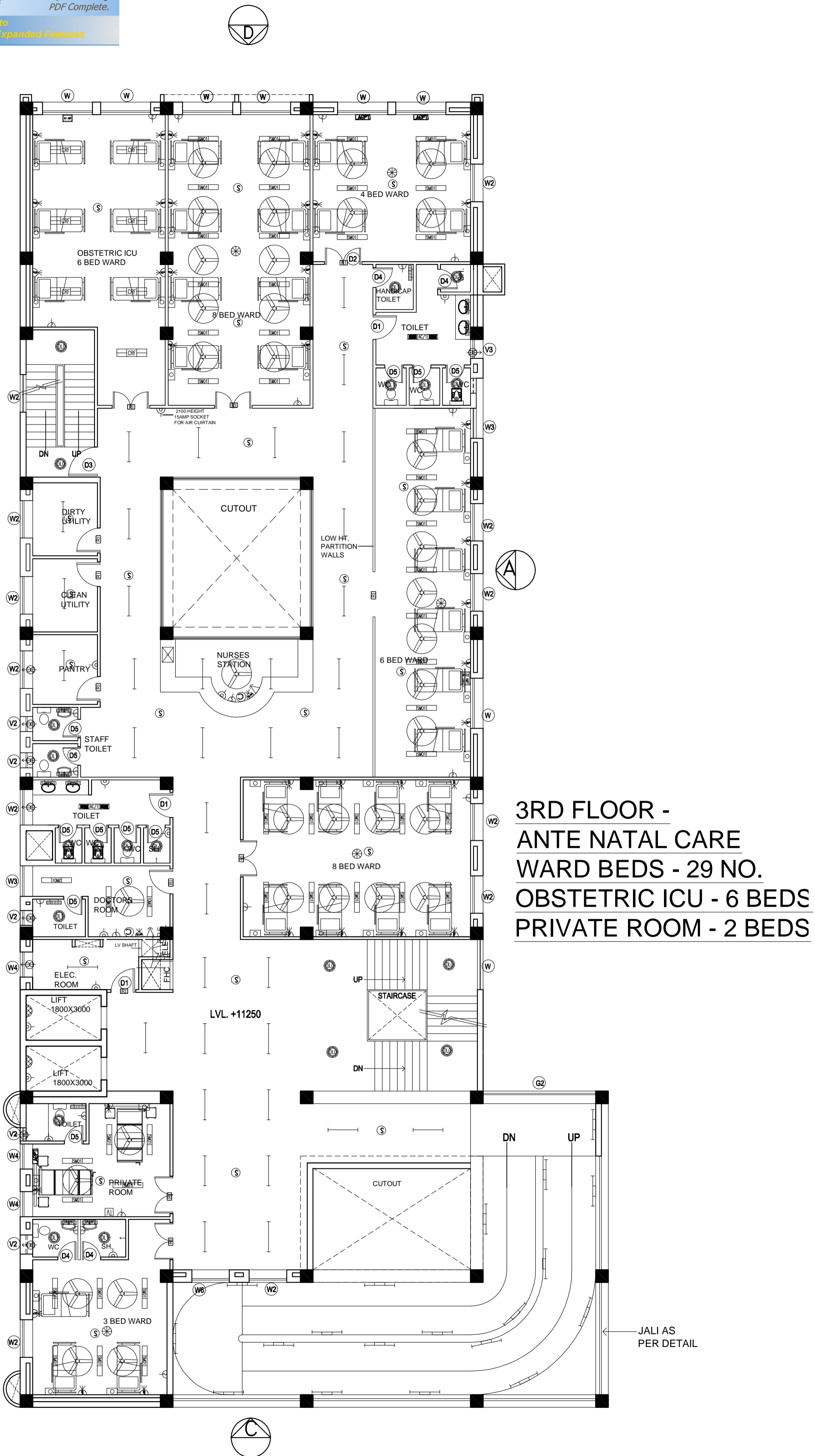

**3RD FLOOR -
 ANTE NATAL CARE
 WARD BEDS - 29 NO.
 OBSTETRIC ICU - 6 BEDS
 PRIVATE ROOM - 2 BEDS**

REVISION - 01
 REVISED AS PER THE GUIDELINES OF VETTING COMMITTEE

PROJECT
 PROPOSED
 100 BEDDED HOSPITAL
 SHAHJAHANPUR

TITLE
 TENDER DRAWING
 THIRD FLOOR PLAN
 AREA - 1029.13 SQM
ELECTRICAL LAYOUT

HSCC/TD/SHAHJAHANPUR/EL-04
 Drawing No. Rev. - 01

Job No.	NTS Scale	Date
App by	Rev. by	Prep. by