

This drawing with all its contents is the sole intellectual property of the Hospital Services Consultancy Corporation (India) Ltd. Copying of this drawing or part thereof or its use in any form whatsoever without the written permission of HSCC is prohibited.

NOTES

1. DRAWINGS TO BE READ NOT MEASURED
2. PARTITION WALL IN TOILETS UP TO LINTEL HEIGHT

NOTES
 1. BASED ON THIS DRAWING EXECUTING AGENCY WILL PREPARE SHOP DRAWING AFTER INCORPORATING THE CHANGES AS PER SITE CONDITION FOR THE APPROVAL OF HSCC BEFORE START OF WORK.
 2. THE NUMBER & LOCATION OF FIXTURES & MET POINT TO BE FINALIZED BEFORE EXECUTION WITH CLIENT OFFICERS INCHARGE.

LEGEND:

1	100 Ø CI SOIL & VENT PIPE
2	100Ø CI.WASTE & VENT PIPE
3	100Ø CI. SOIL PIPE
4	100Ø CI. WASTE PIPE
5	50Ø UPVC SOIL PIPE
6	40Ø UPVC WASTE PIPE
7	32Ø UPVC WASTE PIPE
8	Ø UTW DN.TAKE
9	Ø TW DN.TAKE
10	100 Ø S.W. PIPE
11	100 Ø R.W. PIPE
12	100 Ø HDPE.LAB WASTE PIPE
13	50 Ø HDPE.LAB WASTE PIPE
F.T	FLOOR TRAP 100x100
F.D	FLOOR DRAIN 50Ø
FCO	FLOOR CLEAN OUT
COP	CLEAN OUT PLUG
⊠	VALVE
MH	MANHOLE (900x800)mm
GT	GULLY TRAP(300X300)mm

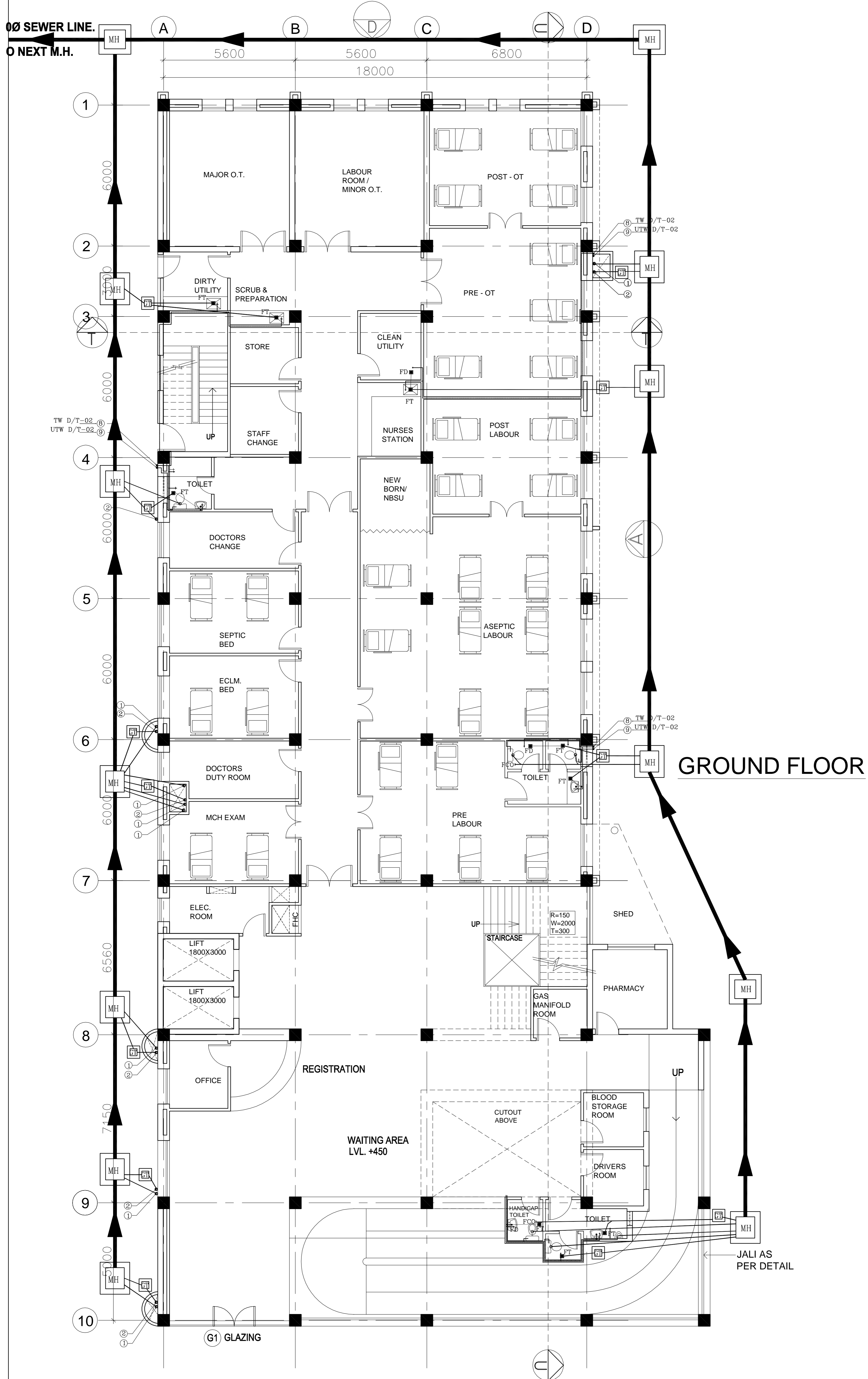

GROUND FLOOR

REVISION - 01
 REVISED AS PER THE GUIDELINES OF VETTING COMMITTEE

PROJECT
 PROPOSED
 100 BEDDED HOSPITAL
 SHAHJAHANPUR

**TITLE- PLUMBING
 TENDER DRAWING**

**GROUND FLOOR PLAN
 AREA - 1031 SQM**

Drawing No. - HSCC/D&E/SHAHJ/TD/PL-01
 Rev. - 01

Job No.	1:150 Scale	JUNE-2013 Date
App by	Rev. by	Prep. by

HSCC (INDIA) LIMITED
 (A GOVERNMENT OF INDIA ENTERPRISES)
HSCC
 NEW DELHI INDIA

This drawing with all its contents is the sole intellectual property of the Hospital Services Consultancy Corporation (India) Ltd. Copying of this drawing or part thereof or its use in any form whatsoever without the written permission of HSCC is prohibited.

NOTES
 1. DRAWINGS TO BE READ NOT MEASURED
 2. PARTITION WALL IN TOILETS UP TO LINTEL HEIGHT

NOTES
 1. BASED ON THIS DRAWING EXECUTING AGENCY WILL PREPARE SHOP DRAWING AFTER INCORPORATING THE CHANGES AS PER SITE CONDITION FOR THE APPROVAL OF HSCC BEFORE START OF WORK.
 2. THE NUMBER & LOCATION OF FIXTURES & MET POINT TO BE FINALIZED BEFORE EXECUTION WITH CLIENT OFFICERS INCHARGE.

LEGEND:

1	100 Ø CI SOIL & VENT PIPE
2	100Ø CI.WASTE & VENT PIPE
3	100Ø CI. SOIL PIPE
4	100Ø CI. WASTE PIPE
5	50Ø UPVC SOIL PIPE
6	40Ø UPVC WASTE PIPE
7	32Ø UPVC WASTE PIPE
8	Ø UTW DN.TAKE
9	Ø TW DN.TAKE
10	100 Ø S.W. PIPE
11	100 Ø R.W. PIPE
12	100 Ø HDPE.LAB WASTE PIPE
13	50 Ø HDPE.LAB WASTE PIPE
F.T	FLOOR TRAP 100x100
F.D	FLOOR DRAIN 50Ø
FCO	FLOOR CLEAN OUT
COP	CLEAN OUT PLUG
☒	VALVE
MH	MANHOLE (900x800)mm
GT	GULLY TRAP(300X300)mm

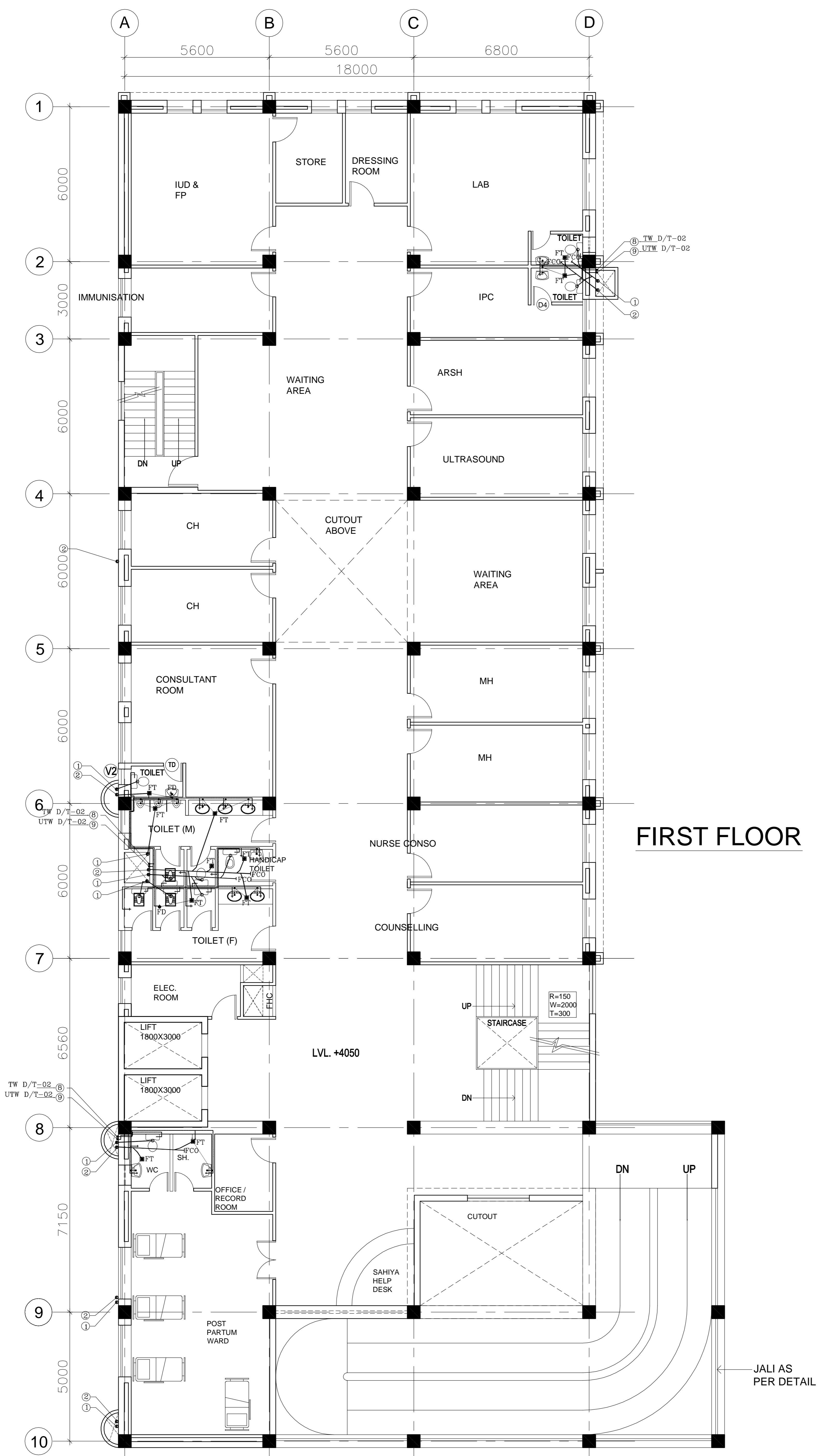

FIRST FLOOR

REVISION - 01
 REVISED AS PER THE GUIDELINES OF VETTING COMMITTEE

PROJECT
 PROPOSED
 100 BEDDED HOSPITAL
 SHAHJAHANPUR

TITLE- PLUMBING
TENDER DRAWING

FIRST FLOOR PLAN
AREA - 1018.78 SQM

Drawing No. - HSCC/D&E/SHAHJ/1018/PL-02
 Rev. - 01

Job No.	1:150 Scale	JUNE-2013 Date
App by	Rev. by	Prep. by

HSCC (INDIA) LIMITED
 (A GOVERNMENT OF INDIA ENTERPRISES)
HSCC
 NEW DELHI INDIA

This drawing with all its contents is the sole intellectual property of the Hospital Services Consultancy Corporation (India) Ltd. Copying of this drawing or part thereof for its use in any form whatsoever without the written permission of HSCC is prohibited.

- NOTES**
1. DRAWINGS TO BE READ NOT MEASURED
 2. PARTITION WALL IN TOILETS UP TO LINTEL HEIGHT

- NOTES**
1. BASED ON THIS DRAWING EXECUTING AGENCY WILL PREPARE SHOP DRAWING AFTER INCORPORATING THE CHANGES AS PER SITE CONDITION FOR THE APPROVAL OF HSCC BEFORE START OF WORK.
 2. THE NUMBER & LOCATION OF FIXTURES & MET POINT TO BE FINALIZED BEFORE EXECUTION WITH CLIENT OFFICERS INCHARGE.

LEGEND:

1	100 Ø CI SOIL & VENT PIPE
2	100Ø CI.WASTE & VENT PIPE
3	100Ø CI. SOIL PIPE
4	100Ø CI. WASTE PIPE
5	50Ø UPVC SOIL PIPE
6	40Ø UPVC WASTE PIPE
7	32Ø UPVC WASTE PIPE
8	Ø UTW DN.TAKE
9	Ø TW DN.TAKE
10	100 Ø S.W. PIPE
11	100 Ø R.W. PIPE
12	100 Ø HDPE.LAB WASTE PIPE
13	50 Ø HDPE.LAB WASTE PIPE
F.T	FLOOR TRAP 100x100
F.D	FLOOR DRAIN 50Ø
FCO	FLOOR CLEAN OUT
COP	CLEAN OUT PLUG
⊗	VALVE
MH	MANHOLE (900x800)mm
GT	GULLY TRAP(300X300)mm

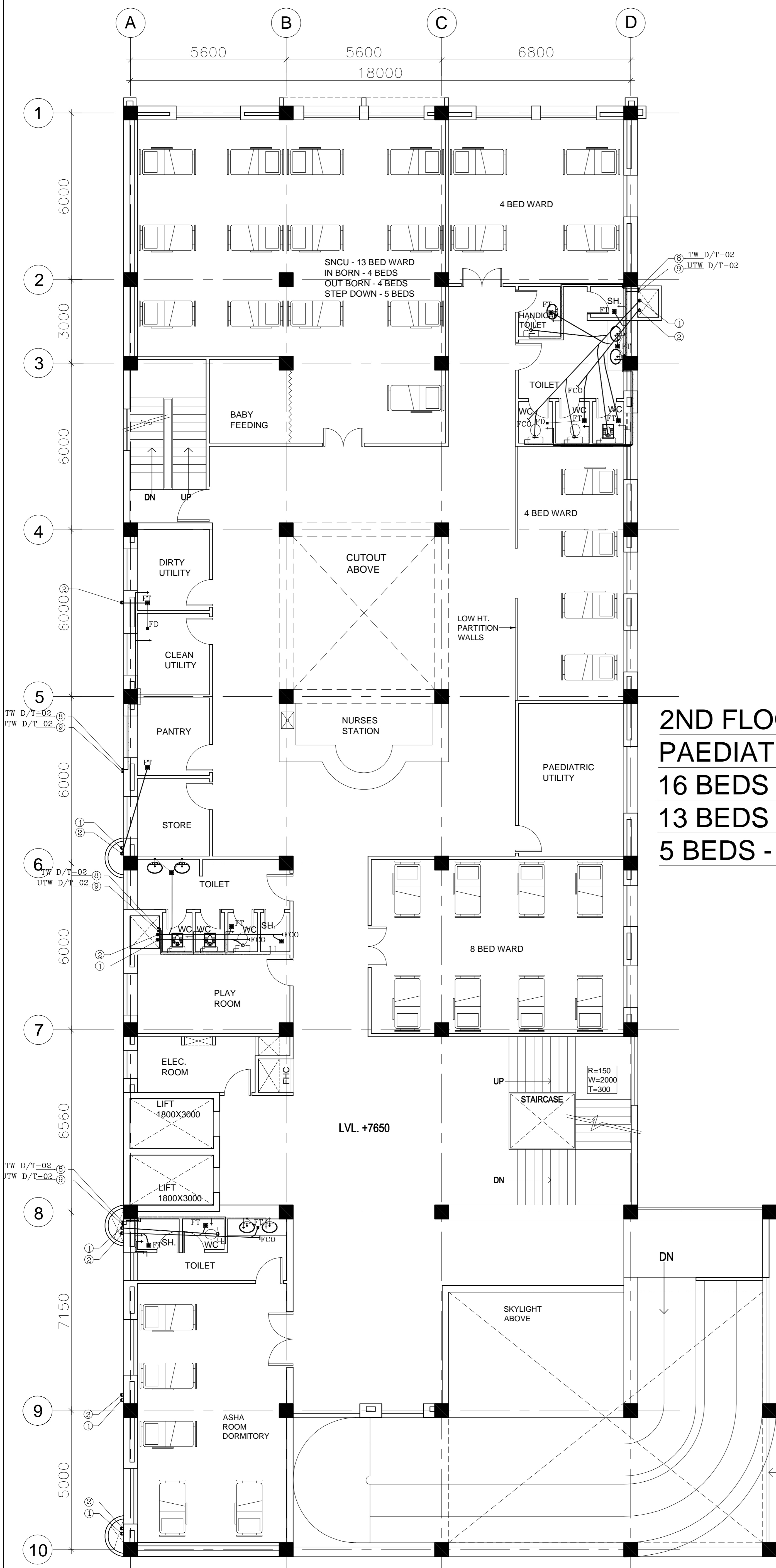

**2ND FLOOR -
PAEDIATRIC CARE**
16 BEDS - PAEDIATRIC,
13 BEDS - SNCU
5 BEDS - ASHA ROOM

REVISION - 01
REVISED AS PER THE GUIDELINES OF VETTING COMMITTEE

PROJECT
PROPOSED
100 BEDDED HOSPITAL
SHAHJAHANPUR

TITLE- PLUMBING
TENDER DRAWING

SECOND FLOOR PLAN
AREA - 1018.78 SQM

Drawing No. - HSCC/D&E/SHAHJ/PL-03
Rev. - 01

Job No.	1:150 Scale	JUNE-2013 Date
App by	Rev. by	Prep. by

This drawing with all its contents is the sole intellectual property of the Hospital Services Consultancy Corporation (India) Ltd. Copying of this drawing or part thereof for its use in any form whatsoever without the written permission of HSCC is prohibited.

NOTES

1. DRAWINGS TO BE READ NOT MEASURED
2. PARTITION WALL IN TOILETS UP TO LINTEL HEIGHT

NOTES
 1. BASED ON THIS DRAWING EXECUTING AGENCY WILL PREPARE SHOP DRAWING AFTER INCORPORATING THE CHANGES AS PER SITE CONDITION FOR THE APPROVAL OF HSCC BEFORE START OF WORK.
 2. THE NUMBER & LOCATION OF FIXTURES & MET POINT TO BE FINALIZED BEFORE EXECUTION WITH CLIENT OFFICERS INCHARGE.

LEGEND:

1	100 Ø CI SOIL & VENT PIPE
2	100Ø CI.WASTE & VENT PIPE
3	100Ø CI. SOIL PIPE
4	100Ø CI. WASTE PIPE
5	50Ø UPVC SOIL PIPE
6	40Ø UPVC WASTE PIPE
7	32Ø UPVC WASTE PIPE
8	Ø UTW DN.TAKE
9	Ø TW DN.TAKE
10	100 Ø S.W. PIPE
11	100 Ø R.W. PIPE
12	100 Ø HDPE.LAB WASTE PIPE
13	50 Ø HDPE.LAB WASTE PIPE
F.T	FLOOR TRAP 100x100
F.D	FLOOR DRAIN 50Ø
FCO	FLOOR CLEAN OUT
COP	CLEAN OUT PLUG
☒	VALVE
MH	MANHOLE (900x800)mm
GT	GULLY TRAP(300X300)mm

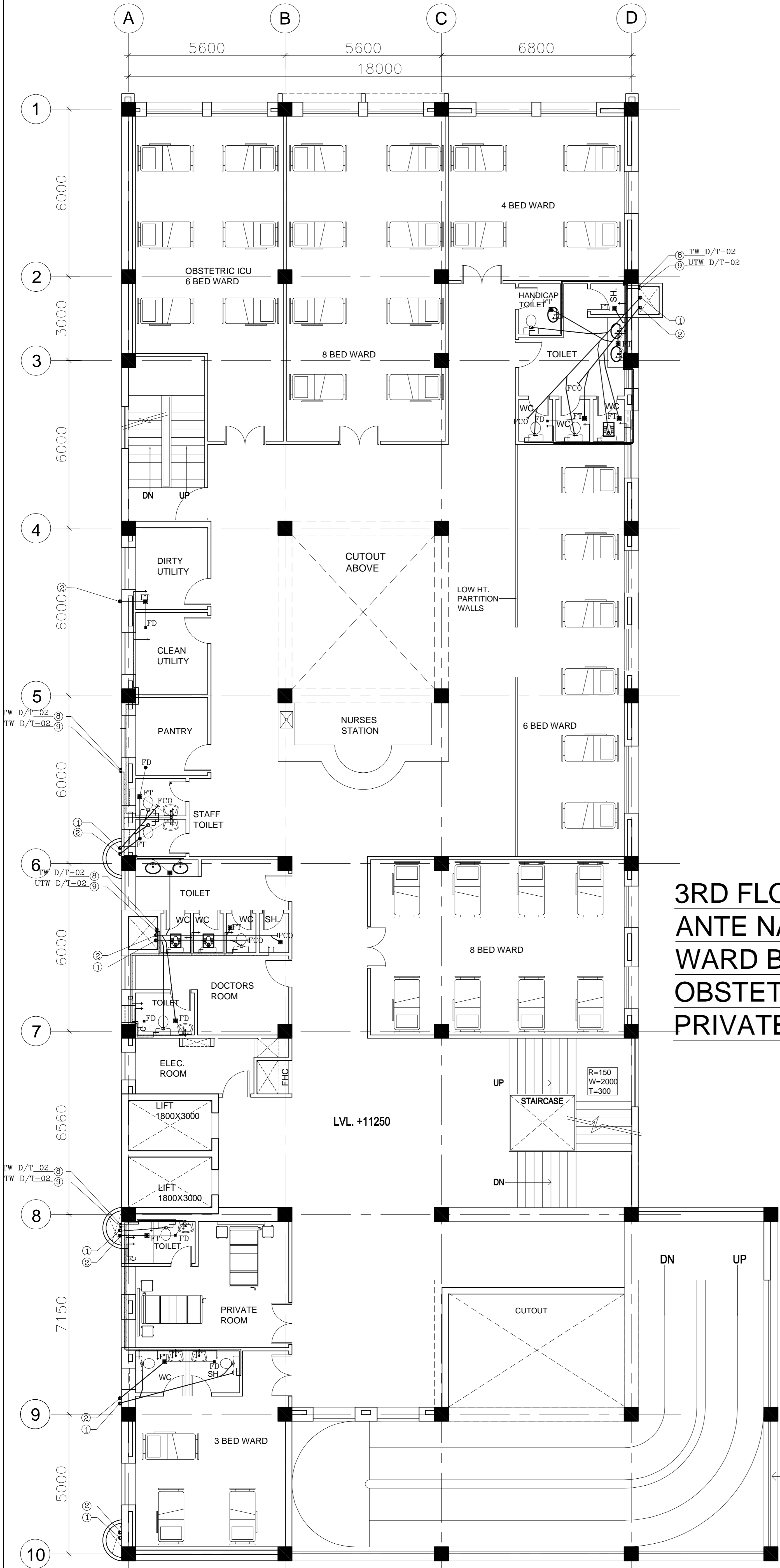

**3RD FLOOR -
 ANTE NATAL CARE
 WARD BEDS - 29 NO.
 OBSTETRIC ICU - 6 BEDS
 PRIVATE ROOM - 2 BEDS**

REVISION - 01
 REVISED AS PER THE GUIDELINES OF VETTING COMMITTEE

PROJECT

PROPOSED
 100 BEDDED HOSPITAL
 SHAHJAHANPUR

**TITLE- PLUMBING
 TENDER DRAWING**

THIRD FLOOR PLAN
 AREA - 1018.78 SQM

Drawing No. - HSCC/D&E/SHAHJ/TD/PL-04

Rev. - 01

Job No.	1:150 Scale	JUNE-2013 Date
---------	----------------	-------------------

App by	Rev. by	Prep. by
--------	---------	----------

This drawing with all its contents is the sole intellectual property of the Hospital Services Consultancy Corporation (India) Ltd. Copying of this drawing or part thereof for its use in any form whatsoever without the written permission of HSCC is prohibited.

NOTES

1. DRAWINGS TO BE READ NOT MEASURED
2. PARTITION WALL IN TOILETS UP TO LINTEL HEIGHT

NOTES
 1. BASED ON THIS DRAWING EXECUTING AGENCY WILL PREPARE SHOP DRAWING AFTER INCORPORATING THE CHANGES AS PER SITE CONDITION FOR THE APPROVAL OF HSCC BEFORE START OF WORK.
 2. THE NUMBER & LOCATION OF FIXTURES & MET POINT TO BE FINALIZED BEFORE EXECUTION WITH CLIENT OFFICERS INCHARGE.

LEGEND:

1	100 Ø CI SOIL & VENT PIPE
2	100Ø CI.WASTE & VENT PIPE
3	100Ø CI. SOIL PIPE
4	100Ø CI. WASTE PIPE
5	50Ø UPVC SOIL PIPE
6	40Ø UPVC WASTE PIPE
7	32Ø UPVC WASTE PIPE
8	Ø UTW DN.TAKE
9	Ø TW DN.TAKE
10	100 Ø S.W. PIPE
11	100 Ø R.W. PIPE
12	100 Ø HDPE.LAB WASTE PIPE
13	50 Ø HDPE.LAB WASTE PIPE
F.T	FLOOR TRAP 100x100
F.D	FLOOR DRAIN 50Ø
FCO	FLOOR CLEAN OUT
COP	CLEAN OUT PLUG
⊗	VALVE
MH	MANHOLE (900x800)mm
GT	GULLY TRAP(300x300)mm

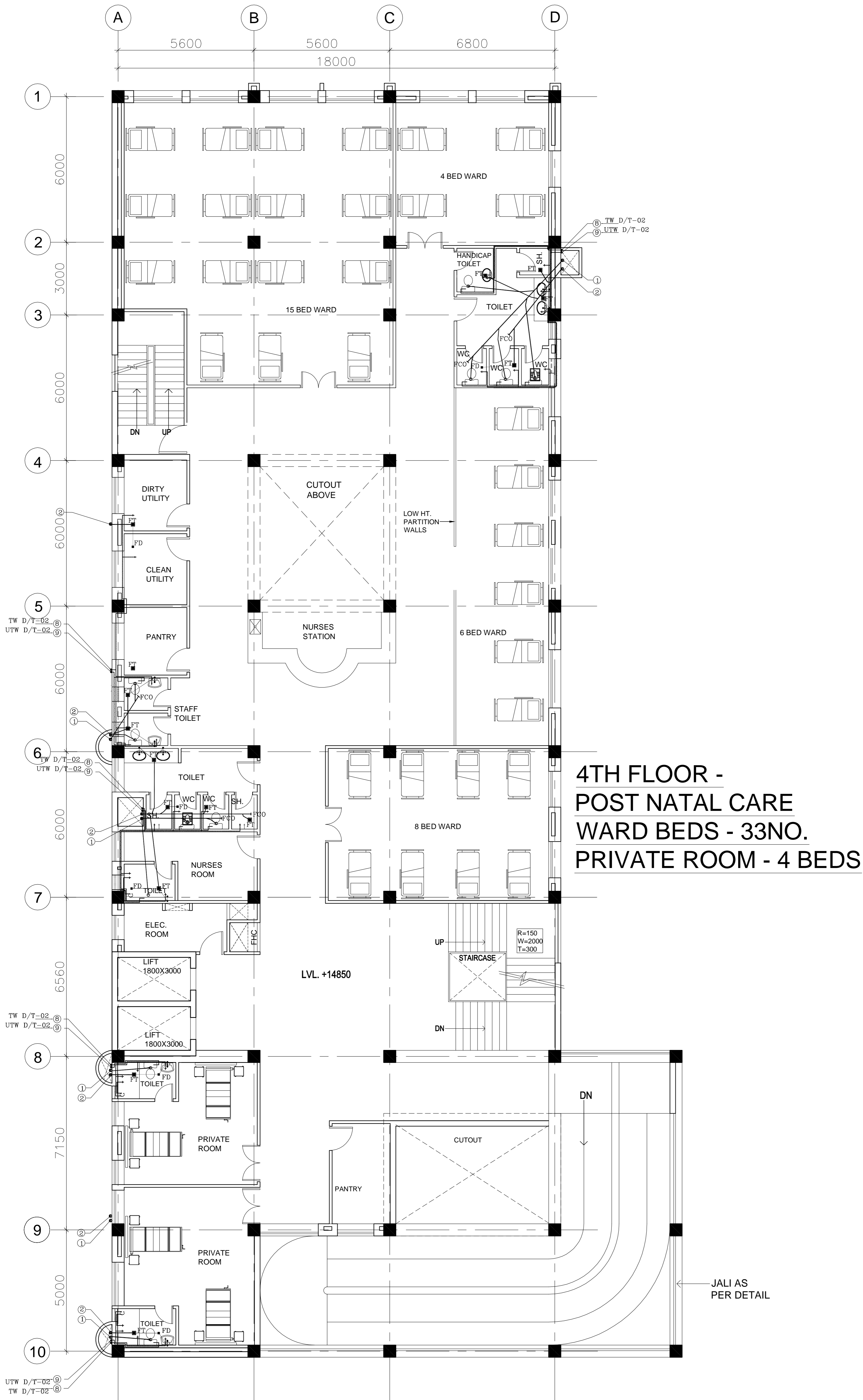

**4TH FLOOR -
 POST NATAL CARE
 WARD BEDS - 33NO.
 PRIVATE ROOM - 4 BEDS**

REVISION - 01
 REVISED AS PER THE GUIDELINES OF VETTING COMMITTEE

PROJECT

PROPOSED
 100 BEDDED HOSPITAL
 SHAHJAHANPUR

**TITLE- PLUMBING
 TENDER DRAWING**

FOURTH FLOOR PLAN
 AREA - 883.99 SQM

Drawing No. - HSCC/D&E/SHAHJ/1D/PL-05

Rev. - 01

Job No.	1:150 Scale	JUNE-2013 Date
---------	----------------	-------------------

App by	Rev. by	Prep. by
--------	---------	----------

HSCC (INDIA) LIMITED
 (A GOVERNMENT OF INDIA ENTERPRISES)
HSCC
 NEW DELHI INDIA

This drawing with all its contents is the sole intellectual property of the Hospital Services Consultancy Corporation (India) Ltd. Copying of this drawing or part thereof for its use in any form whatsoever without the written permission of HSCC is prohibited.

NOTES

1. DRAWINGS TO BE READ NOT MEASURED
2. PARTITION WALL IN TOILETS UP TO LINTEL HEIGHT

NOTES
 1. BASED ON THIS DRAWING EXECUTING AGENCY WILL PREPARE SHOP DRAWING AFTER INCORPORATING THE CHANGES AS PER SITE CONDITION FOR THE APPROVAL OF HSCC BEFORE START OF WORK.
 2. THE NUMBER & LOCATION OF FIXTURES & MET POINT TO BE FINALIZED BEFORE EXECUTION WITH CLIENT OFFICERS INCHARGE.

LEGEND:

1	100 Ø CI SOIL & VENT PIPE
2	100Ø CI.WASTE & VENT PIPE
3	100Ø CI. SOIL PIPE
4	100Ø CI. WASTE PIPE
5	50Ø UPVC SOIL PIPE
6	40Ø UPVC WASTE PIPE
7	32Ø UPVC WASTE PIPE
8	Ø UTW DN.TAKE
9	Ø TW DN.TAKE
10	100 Ø S.W. PIPE
11	100 Ø R.W. PIPE
12	100 Ø HDPE.LAB WASTE PIPE
13	50 Ø HDPE.LAB WASTE PIPE
F.T	FLOOR TRAP 100x100
F.D	FLOOR DRAIN 50Ø
FCO	FLOOR CLEAN OUT
COP	CLEAN OUT PLUG
⊗	VALVE
MH	MANHOLE (900x800)mm
GT	GULLY TRAP(300X300)mm

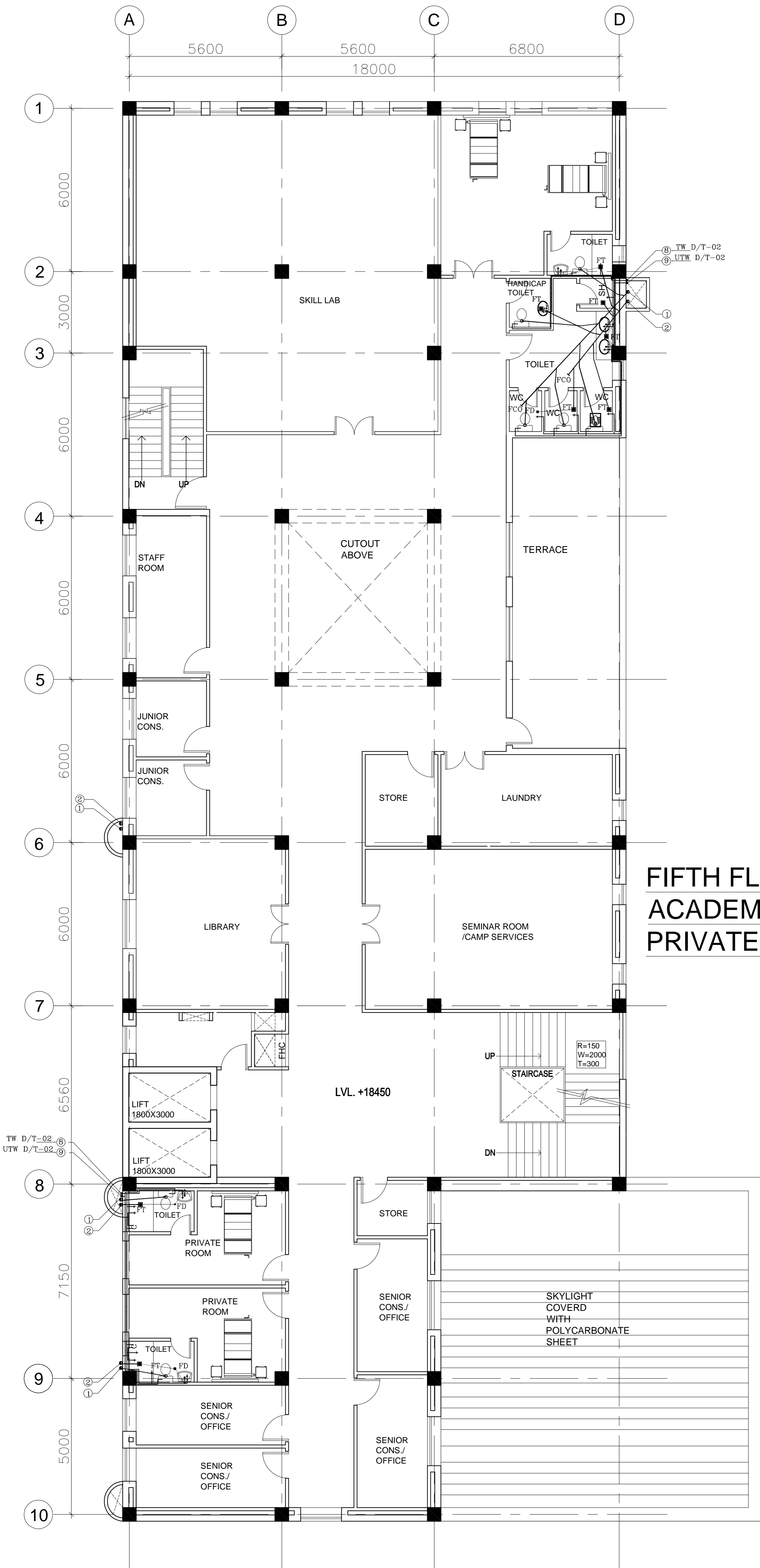

**FIFTH FLOOR
 ACADEMIC SECTION
 PRIVATE ROOM - 4 BEDS**

REVISION - 01
 REVISED AS PER THE GUIDELINES OF VETTING COMMITTEE

PROJECT

PROPOSED
 100 BEDDED HOSPITAL
 SHAHJAHANPUR

**TITLE- PLUMBING
 TENDER DRAWING**

FIFTH FLOOR PLAN
 AREA - 825.28 SQM

Drawing No. - HSCC/D&E/SHAHJ/PL-06

Rev. - 01

Job No.	1:150 Scale	JUNE-2013 Date
---------	----------------	-------------------

App by	Rev. by	Prep. by
--------	---------	----------