

THIS DRAWING IS THE PROPERTY OF HSCC. IT IS TO BE USED ONLY FOR THE PROJECT AND SITE SPECIFICALLY MENTIONED HEREIN. IT IS NOT TO BE REPRODUCED, COPIED, OR TRANSMITTED IN ANY FORM OR BY ANY MEANS, ELECTRONIC OR MECHANICAL, WITHOUT THE WRITTEN PERMISSION OF HSCC.

NOTES
 1. ALL DIMENSIONS ARE IN MM.
 2. ALL DIMENSIONS ARE TO BE FIELD AND NOT INCREASER.

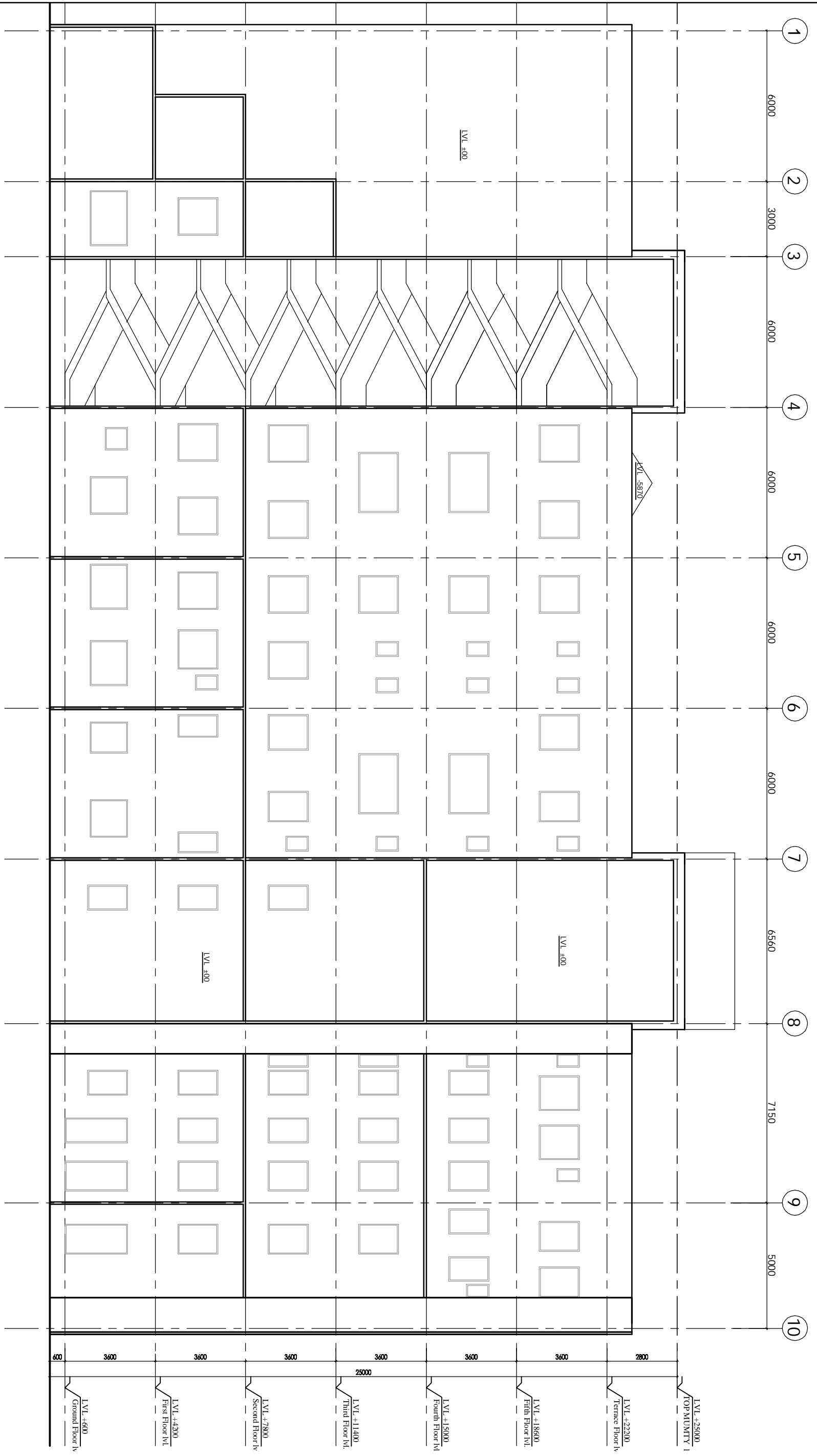

ELEVATION B

Drawing No.	1:150	Date	14.08.14
Job No.	Scale	Date	
Appr. by	Rev. by	Rev. by	Rev. by
PK	SS	JK	

TITLE
 TENDER DRAWING
 (ARCHITECTURE)
ELEVATION B

PROJECT
 PROPOSED
 100 BEDDED HOSPITAL
 SHAHJAHANPUR U.P.

REV.	DATE	DESCRIPTION

THIS DRAWING IS THE PROPERTY OF HSCC. IT IS TO BE USED ONLY FOR THE PROJECT AND SITE SPECIFICALLY MENTIONED HEREIN. IT IS NOT TO BE REPRODUCED, COPIED, OR TRANSMITTED IN ANY FORM OR BY ANY MEANS, ELECTRONIC OR MECHANICAL, INCLUDING PHOTOCOPYING, RECORDING, OR BY ANY INFORMATION STORAGE AND RETRIEVAL SYSTEM, WITHOUT THE WRITTEN PERMISSION OF HSCC.

NOTES
 1. ALL DIMENSIONS ARE IN MM.
 2. ALL DIMENSIONS ARE TO BE FIELD AND NOT MEASURED.

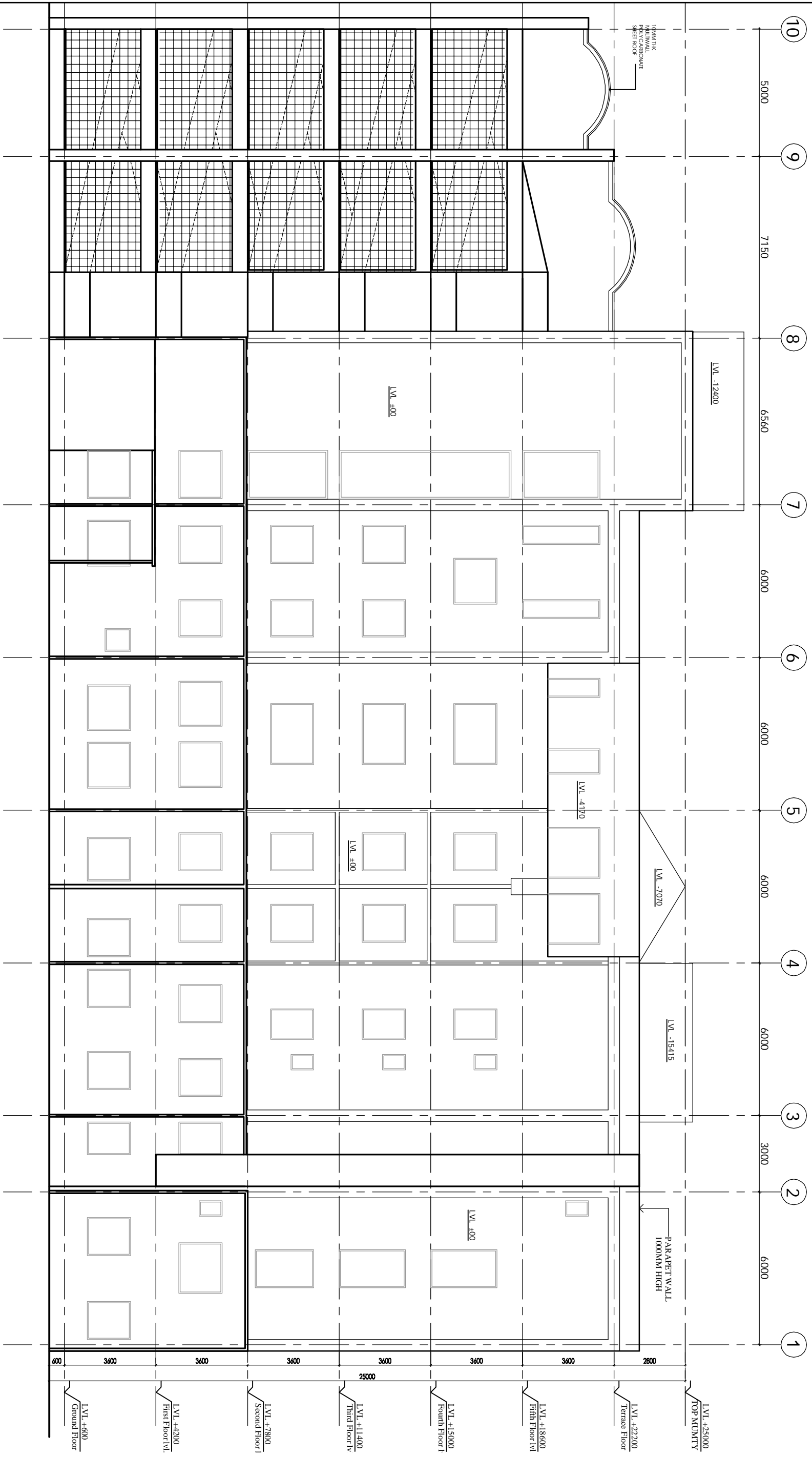

ELEVATION A

Job No.	1130	Rev.	01
Scale	1:150	Date	14.08.14
Appr. by	SS	Rev. by	JK
Drawn by		Proj. by	

TENDER DRAWING (ARCHITECTURE)
ELEVATION A

PROJECT
 PROPOSED 100 BEDDED HOSPITAL
 SHAHJAHANPUR U.P.

REV.	DATE	DESCRIPTION

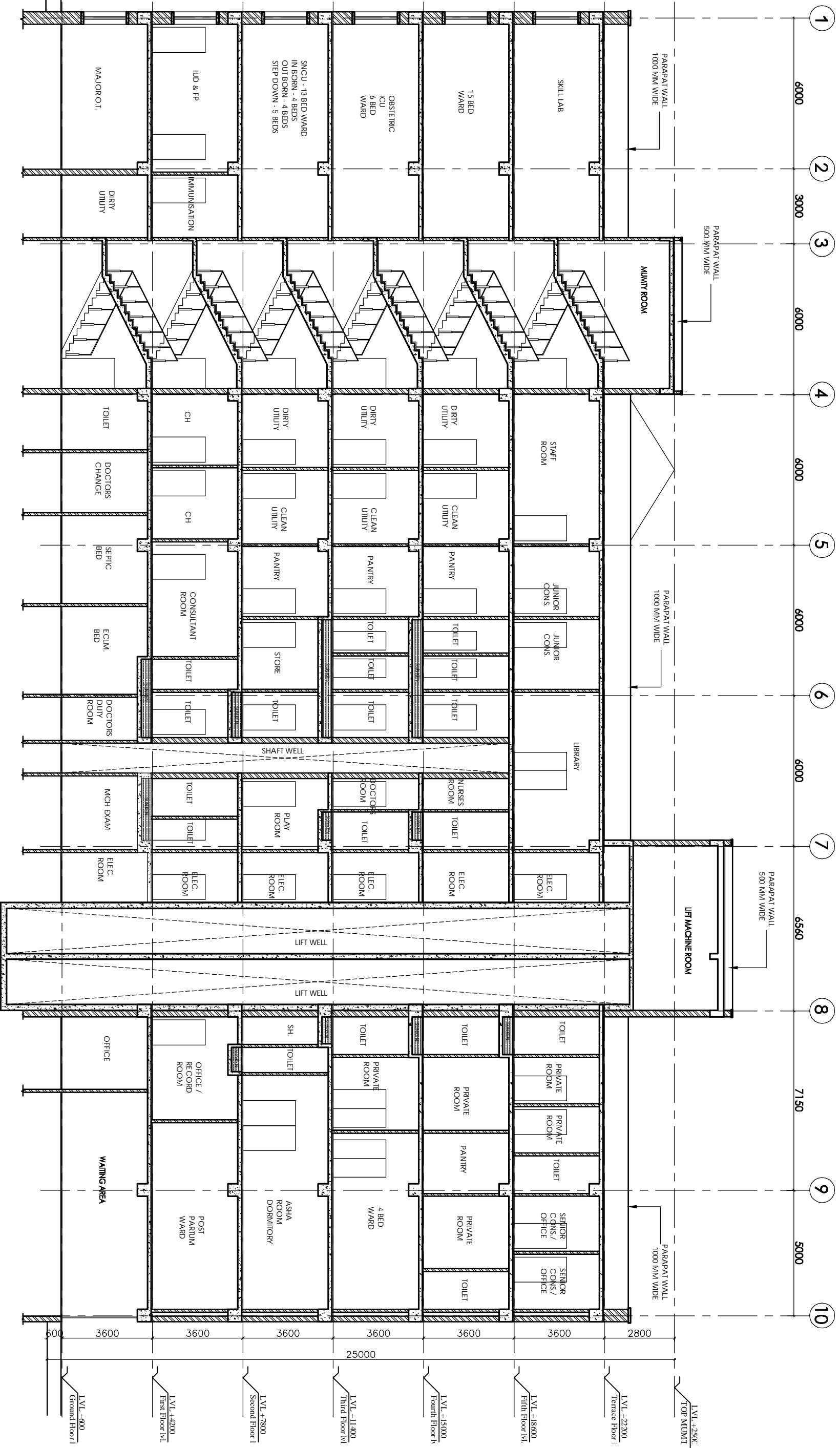

SECTION AA

NOTES
 1. ALL DIMENSIONS ARE IN MM
 2. ALL DIMENSIONS ARE TO BE FINED AND NOT MEASURED.

PROJECT	PROPOSED 100 BEDDED HOSPITAL SHAHJAHANPUR U.P.
TITLE	TENDER DRAWING (ARCHITECTURE)
SECTION AA	
Drawing No.	HSCC/SHAHJAHANPUR/2019/08/01/1/1
Job No.	1:150
Scale	MM 14.03.14
Date	
Appr. by	KS
Rev. by	JK
Prep. by	

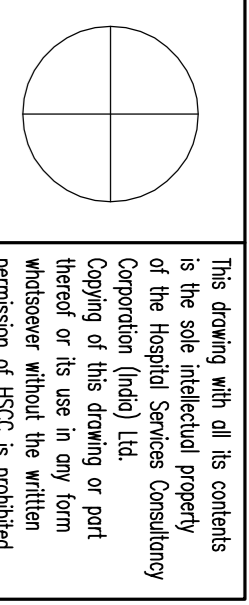

The drawing with all its contents is the sole intellectual property of the Hospital Services Consultancy Corporation (India) Ltd. Copying of this drawing or part thereof or its use in any form whatsoever without the written permission of HSCC is prohibited.

NOTES

1. ALL DIMENSIONS ARE IN mm & LVS IN m.
2. READ IN CONJUNCTION WITH RELEVANT ARCH. DRG.
3. FINISHED FLOOR LVL TO BE CONSIDERED AS/ARCH DRS. THE SLAB TOP LEVEL TO BE WORKED OUT SUITABLY CONSIDERING FLOOR FINISH THICKNESS.
4. CLEAR COVER OF R/F TO BE AS BELOW:-
PILE CAP = 75mm
COLUMN = 40mm
BEAM = 30mm
SLAB = 25mm
5. CONC. MIX. FOR:-
a. PILE M20
b. PILE CAP/FOUNDATION - M25
WITH MINIMUM CEMENT CONTENT OF 400 kg/m AS PER IS:2911
6. ALL R/F BARS TO BE F450 Mpa. HYSD OR TMT STEEL AS PER IS:7786.
7. ALL LAP LENGTHS = 50xSMALLER BAR ϕ . ALL LAPS TO PLANNED SUITABLY AS PER SITE REQUIREMENT.
8. DEVELOPMENT LENGTH = 50xBAR ϕ .
9. IN THE ABSENCE OF SOIL REPORT END BEARING PILES 450 ϕ WITH NET CAPACITY OF 40T & 5M LENGTH HAVE BEEN ASSUMED FOR PRELIMINARY DESIGN.

SR. NO.	DESCRIPTION	PILE DIA	PILE CAP THK
PC1		450MM	1000MM
PC2		450MM	1000MM
PC3		450MM	1000MM
PC4		450MM	1000MM
PC5		450MM	1000MM

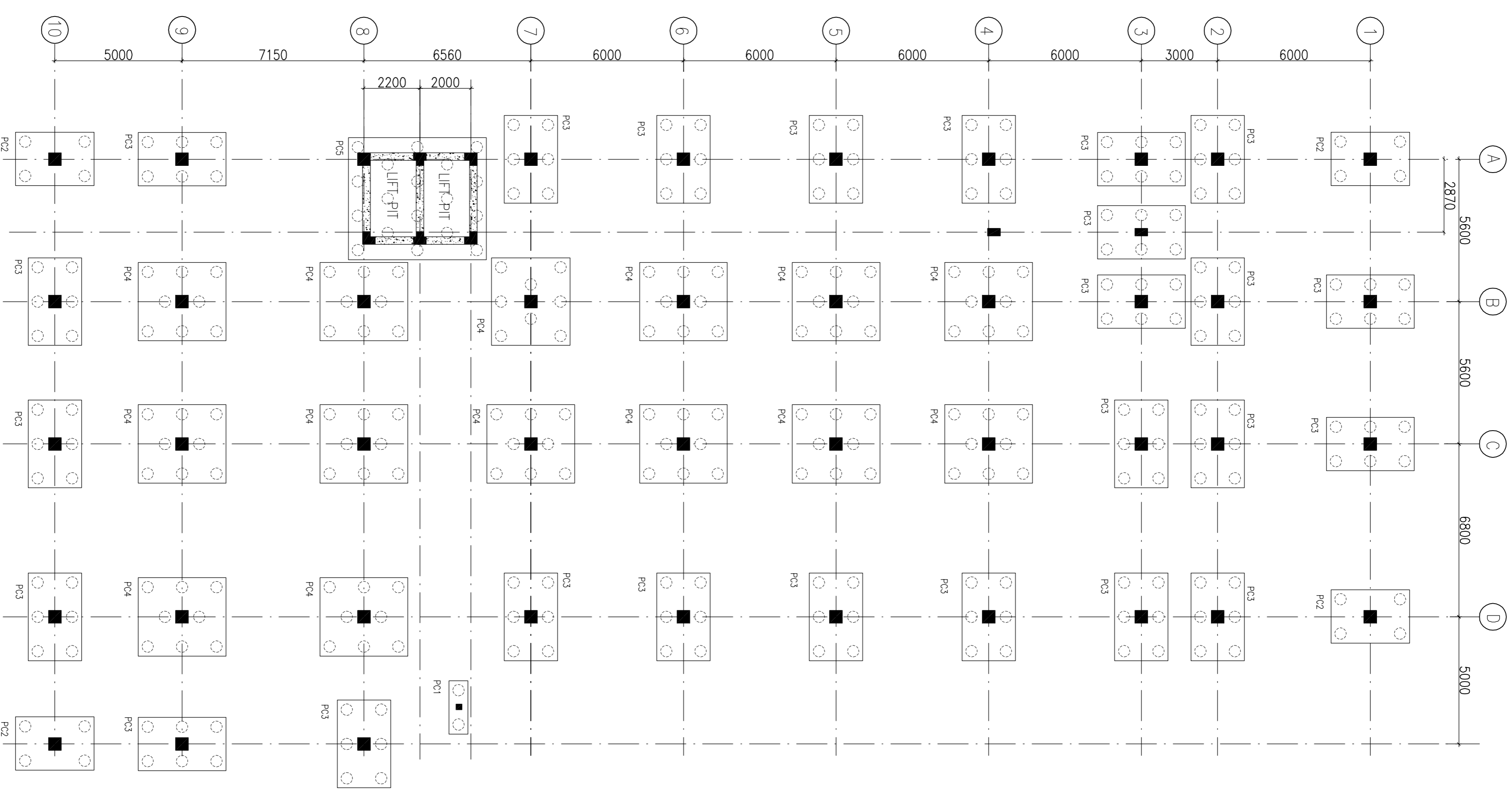

FOUNDATION LAYOUT PLAN

DETAIL OF PILE MKO. P1

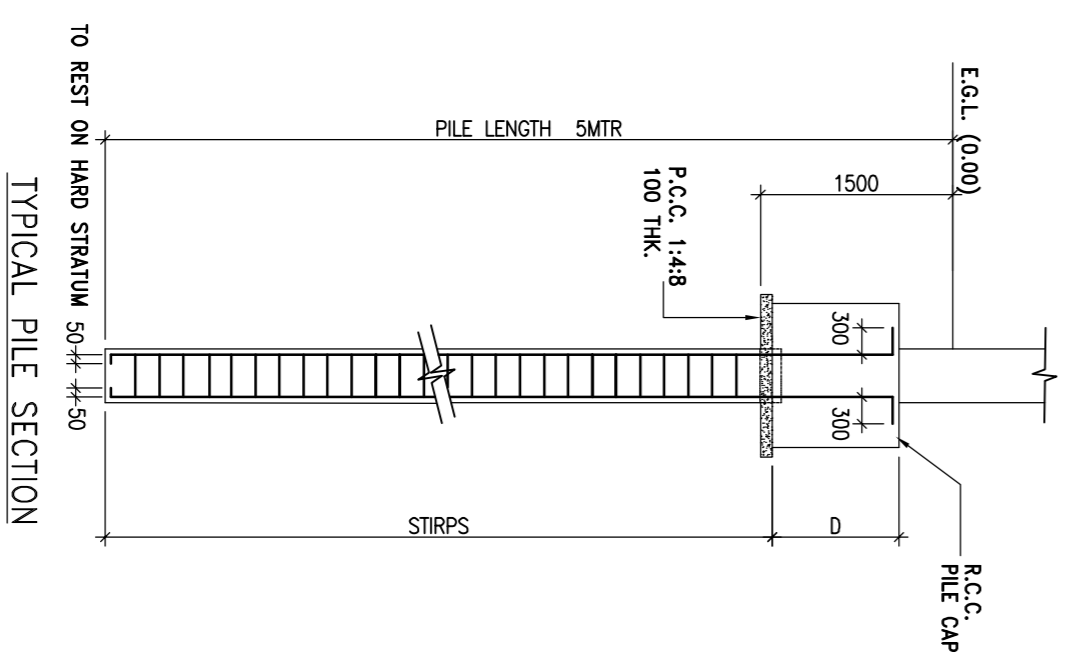

TYPICAL PILE SECTION

PROJECT
 PROPOSED
 100 BEDDED HOSPITAL
 AT SHAHAHANPUR

TITLE
 FOUNDATION PLAN & DETAIL
 HSCC/SJP/D&E/ST-I-101

Drawing No.	REV. 03
HSCC/	JUN-2013
JOB No.	SCALE
DATE	DATE
APPROVED	REVIEWED
	PREPARED

HSCC INDIA LTD.
 A GOVERNMENT OF INDIA ENTERPRISE
HSCC
 NEW DELHI INDIA

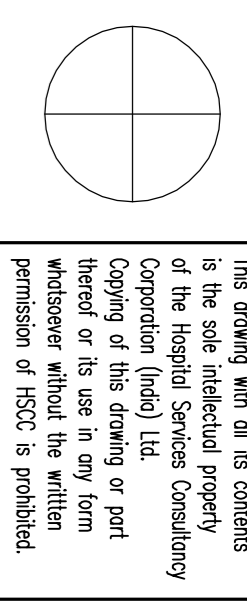

The drawing with all its contents is the sole intellectual property of the Hospital Services Consultancy Corporation (India) Ltd. Copying or its use in any form whatsoever without the written permission of HSCC is prohibited.

NOTES

1. ALL DIMENSIONS ARE IN mm & LVS IN m.
2. READ IN CONJUNCTION WITH RELEVANT ARCH. DRG.
3. FINISHED FLOOR LVL TO BE CONSIDERED AS/ARCH DRS. THE SLAB TOP LEVEL TO BE WORKED OUT SUITABLY CONSIDERING FLOOR FINISH THICKNESS.
4. CLEAR COVER OF R/F TO BE AS BELOW:-
 FOUNDATION = 50mm
 COLUMN = 40mm
 BEAM = 30mm
 SLAB = 25mm
5. CONC. MK. TO BE M-20 FOR ALL RCC WORK AS PER IS:456--2000
6. ALL R/F BARS TO BE F500 Mpa. HYSD OR TMT STEEL AS PER IS:1786.
7. ALL LAP LENGTHS = 50xSMALLER BAR Ø. ALL LAPS TO PLANNED SUITABLY AS PER SITE REQUIREMENT.
8. DEVELOPMENT LENGTH = 50xBAR Ø.

REV#	DATE	DESCRIPTION
0	14.06.13	FOR TENDER

REVISION

PROJECT

PROPOSED
100 BEDDED HOSPITAL
AT SHAHAHANPUR

TITLE

COLUMN LAYOUT PLAN

HSCC/SJP/D&E/ST-1-101

Drawing No.	REV. 03
HSCC/	SCALE
JOB No.	DATE
APPROVED	REVIEWED
	PREPARED

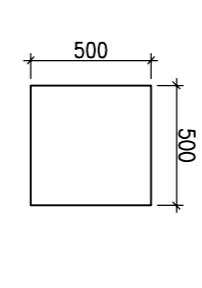
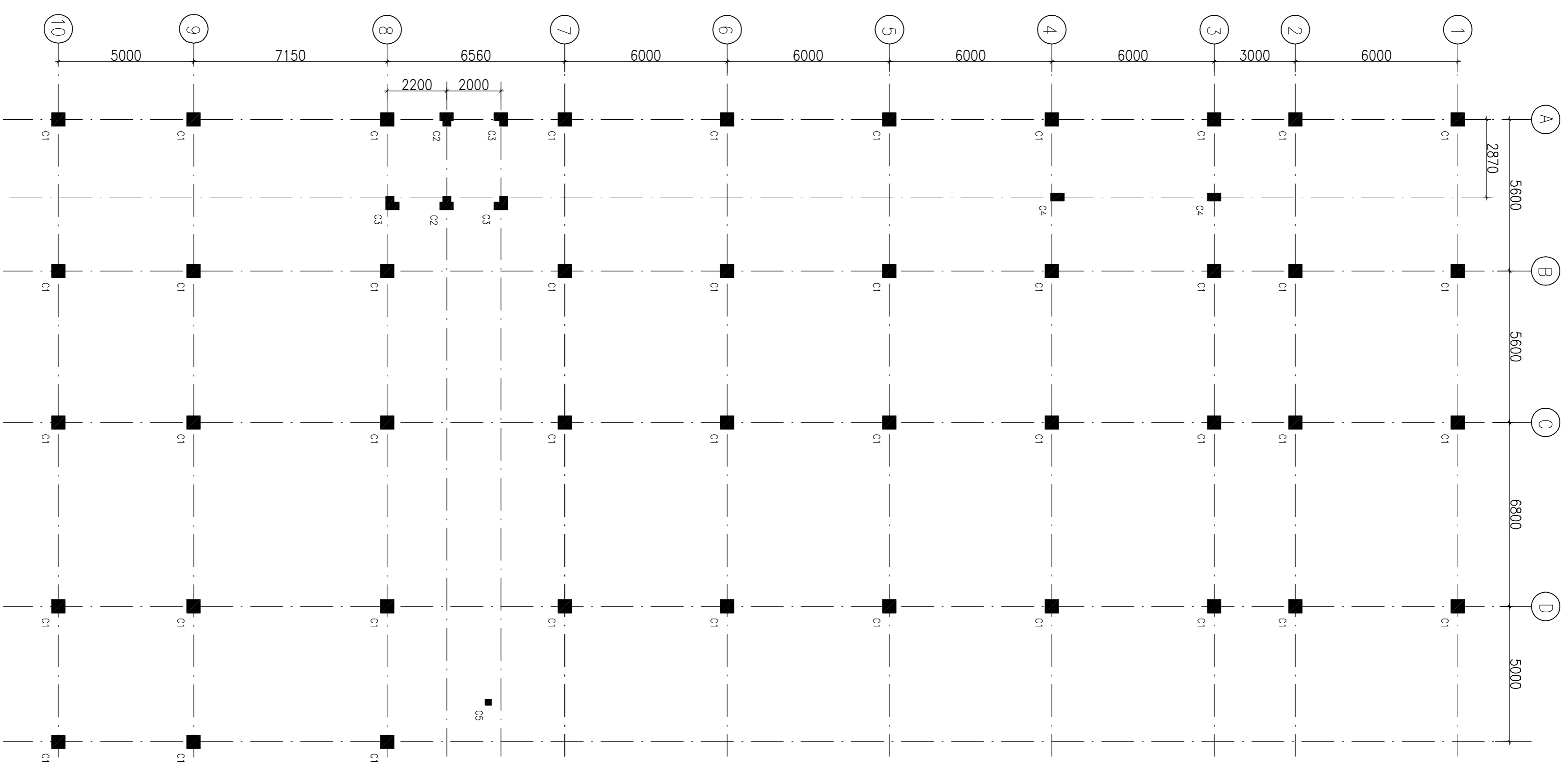

COLUMN MKD. C1

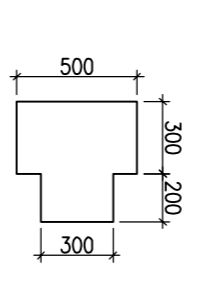

COLUMN MKD. C2

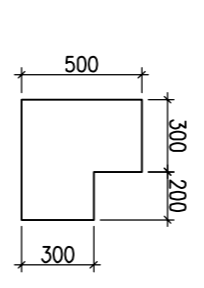

COLUMN MKD. C3

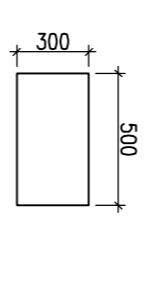

COLUMN MKD. C4

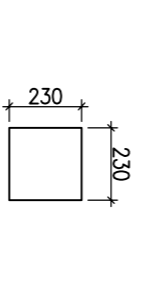

COLUMN MKD. C5

COLUMN LAYOUT PLAN

HSCC
INDIA
NEW DELHI

HSCC INDIA LTD.
A GOVERNMENT OF INDIA ENTERPRISE

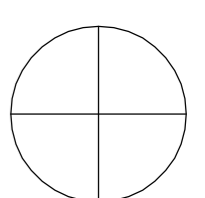

This drawing with all its contents is the sole intellectual property of the Hospital Services Consultancy Corporation (India) Ltd. Copying of this drawing or part thereof or its use in any form whatsoever without the written permission of HSCC is prohibited.

NOTES

1. ALL DIMENSIONS ARE IN mm & LVLS IN m.
2. READ IN CONJUNCTION WITH RELEVANT ARCH. DRG.
3. FINISHED FLOOR LVL TO BE CONFORMED AS/ARCH DRG. THE SLAB TOP LEVEL TO BE WORKED OUT SUITABLY CONSIDERING FLOOR FINISH THICKNESS.
4. CLEAR COVER OF R/F TO BE AS BELOW:-
FOUNDATION = 50mm
COLUMN = 40mm
BEAM = 30mm
SLAB = 25mm
5. CONC. MK. TO BE M-20 FOR ALL RCC WORK AS PER IS:456-2000
6. ALL R/F BARS TO BE F500 Mpa. HYSD OR TM/STEEL AS PER IS:1786.
7. ALL LAP LENGTHS = 50xSMALLER BAR & ALL LAPS TO PLANNED SUITABLY AS PER SITE REQUIREMENT.
8. DEVELOPMENT LENGTH = 50xBAR &
9. SUNKEN SLAB AS PER PHE REQUIREMENT.

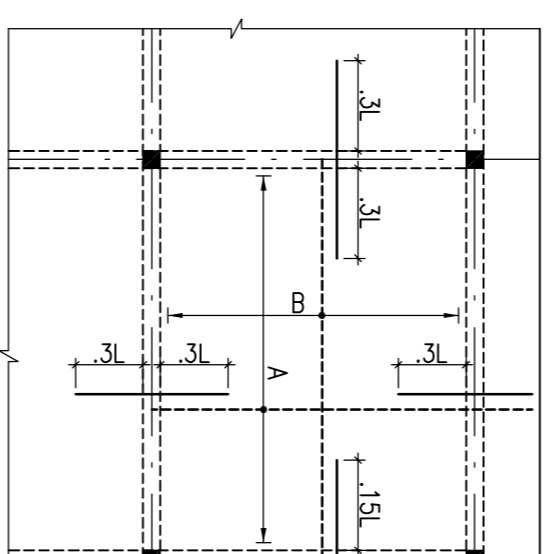
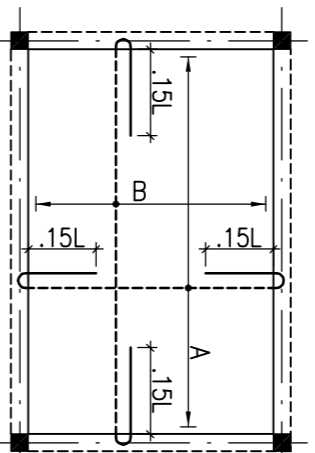
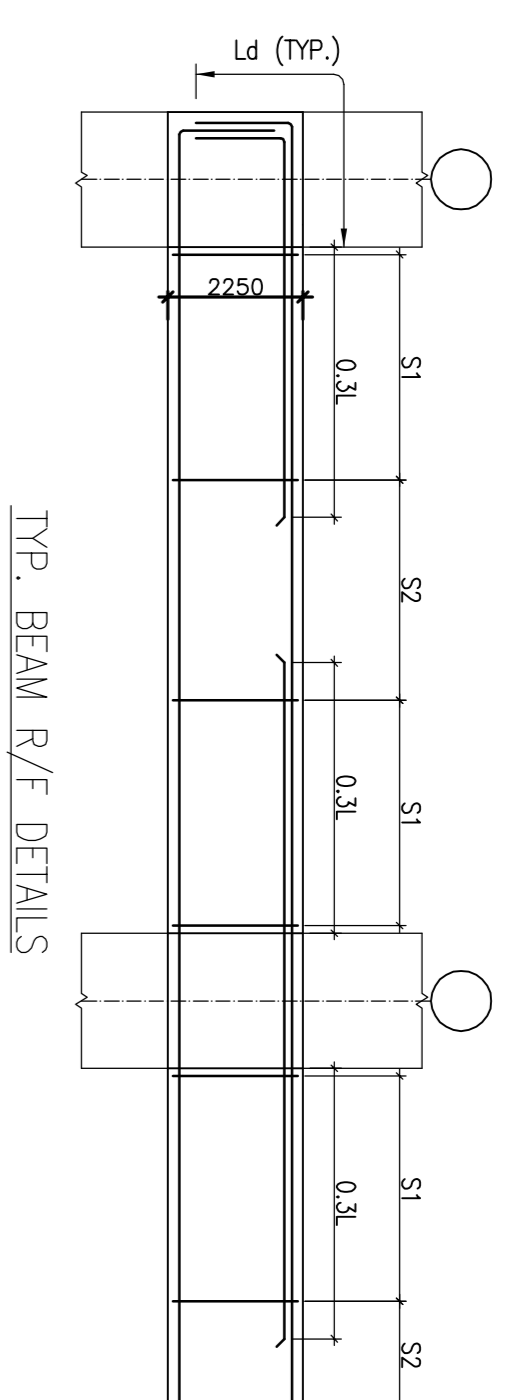

BEAM SCHEDULE:-

BEAM MKD.	SIZE
PB1	300x450
PB2	230x300

BEAM SCHEDULE:-

BEAM MKD.	SIZE
1B1	300x600
1B2	230x300

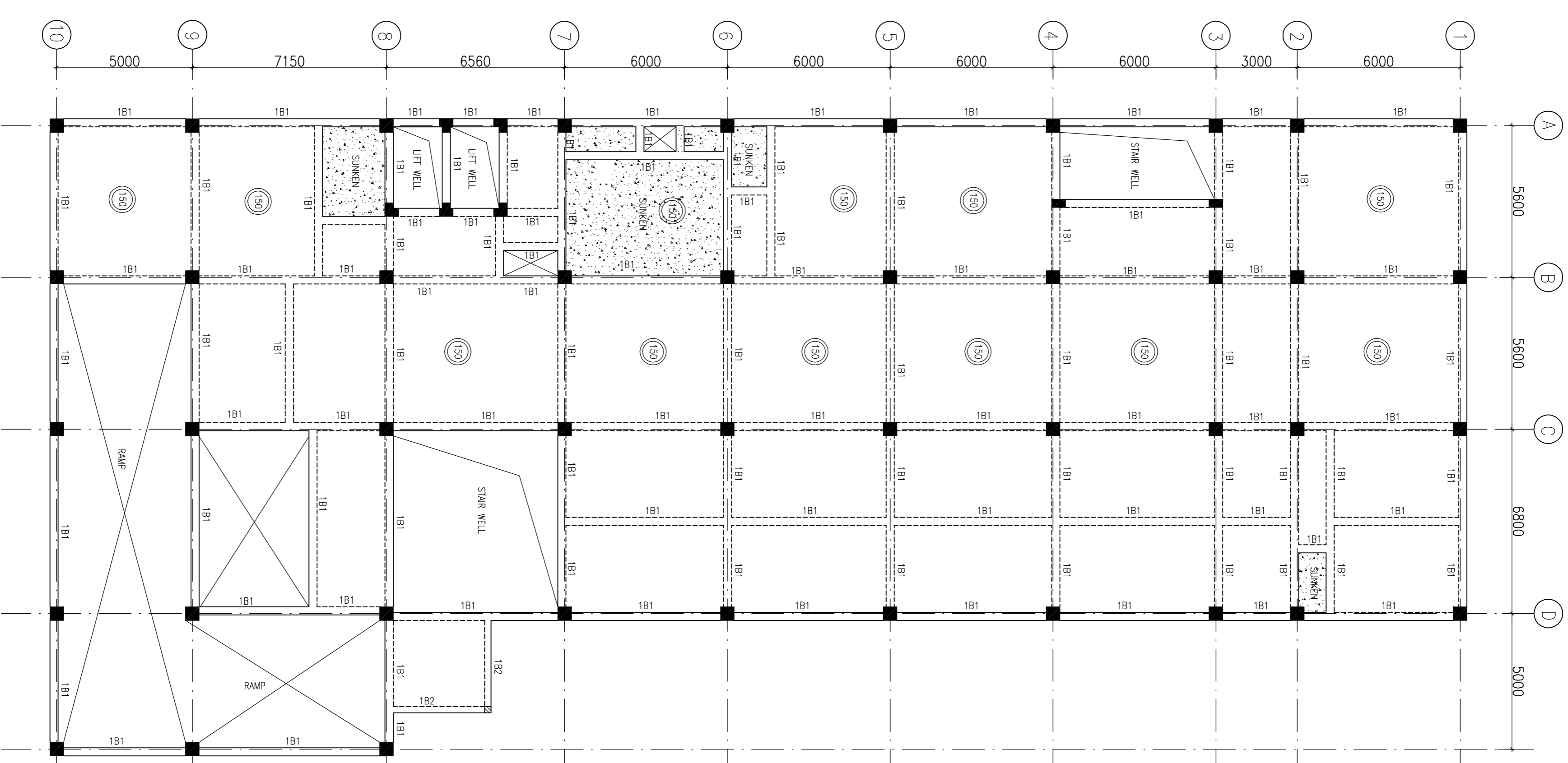
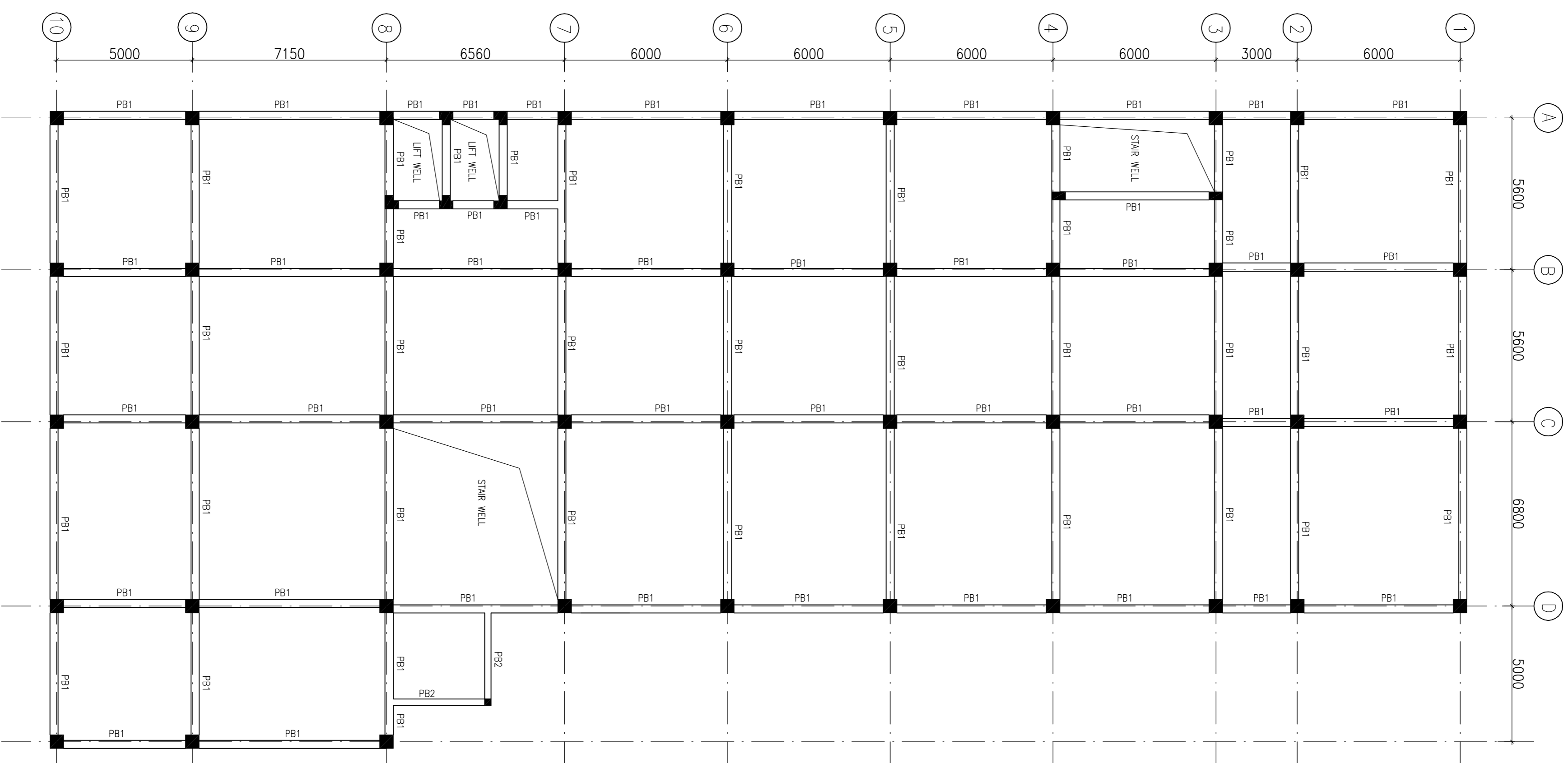

PROJECT
PROPOSED
100 BEDDED HOSPITAL
AT SHAHAHANPUR

TITLE

PLINTH BEAM FRAMING PLAN &
FIRST FLOOR BEAM FRAMING PLAN

HSCC/S/P/D&E/ST-I-102

Drawing No.	REV. 03
HSCC/JOB No.	1:125 SCALE JUN.-2013
DATE	
APPROVED	REVIEWED
	PREPARED

HSCC INDIA LTD.
A GOVERNMENT OF INDIA ENTERPRISE
HSCC
NEW DELHI INDIA

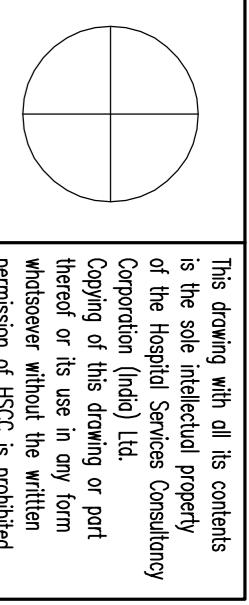

The drawing with all its contents is the sole intellectual property of the Hospital Services Consultancy Corporation (India) Ltd. Copying of this drawing or part thereof or its use in any form whatsoever without the written permission of HSCC is prohibited.

NOTES

1. ALL DIMENSIONS ARE IN mm & LVIS IN m.
2. READ IN CONJUNCTION WITH RELEVANT ARCH. DRG.
3. FINISHED FLOOR LVL TO BE COVERED BY AS/ARCH DRG. THE SLAB TOP LEVEL TO BE WORKED OUT SUITABLY CONSIDERING FLOOR FINISH THICKNESS.
4. CLEAR COVER OF R/F TO BE AS BELOW:-
 FOUNDATION = 50mm
 COLUMN = 40mm
 BEAM = 30mm
 SLAB = 25mm
5. CONC. MK. TO BE M-20 FOR ALL RCC WORK AS PER IS:456-2000
6. ALL R/F BARS TO BE F500 Mpa. HYSD OR TMT STEEL AS PER IS:1786.
7. ALL LAP LENGTHS = 50SMALLER BAR Ø. ALL LAPS TO PLANNED SUITABLY AS PER SITE REQUIREMENT.
8. DEVELOPMENT LENGTH = 50BAR Ø.
9. SUNKEN SLAB AS PER PHE REQUIREMENT.

REV. DATE	DESCRIPTION
0 14.06.13	FOR TENDER

PROJECT
 PROPOSED
 100 BEDDED HOSPITAL
 AT SHAHAHANPUR

TITLE

SECOND FLOOR BEAM FRAMING PLAN &
 THIRD FLOOR BEAM FRAMING PLAN

HSCC/S/P /D&E/ST-1-103	
Drawing No.	REV. 03
HSCC/ JOB No.	SCALE
DATE	JUN-2013
APPROVED	REVIEWED
	PREPARED

HSCC INDIA LTD.
 A GOVERNMENT OF INDIA ENTERPRISE

HSCC
 INDIA
 NEW DELHI

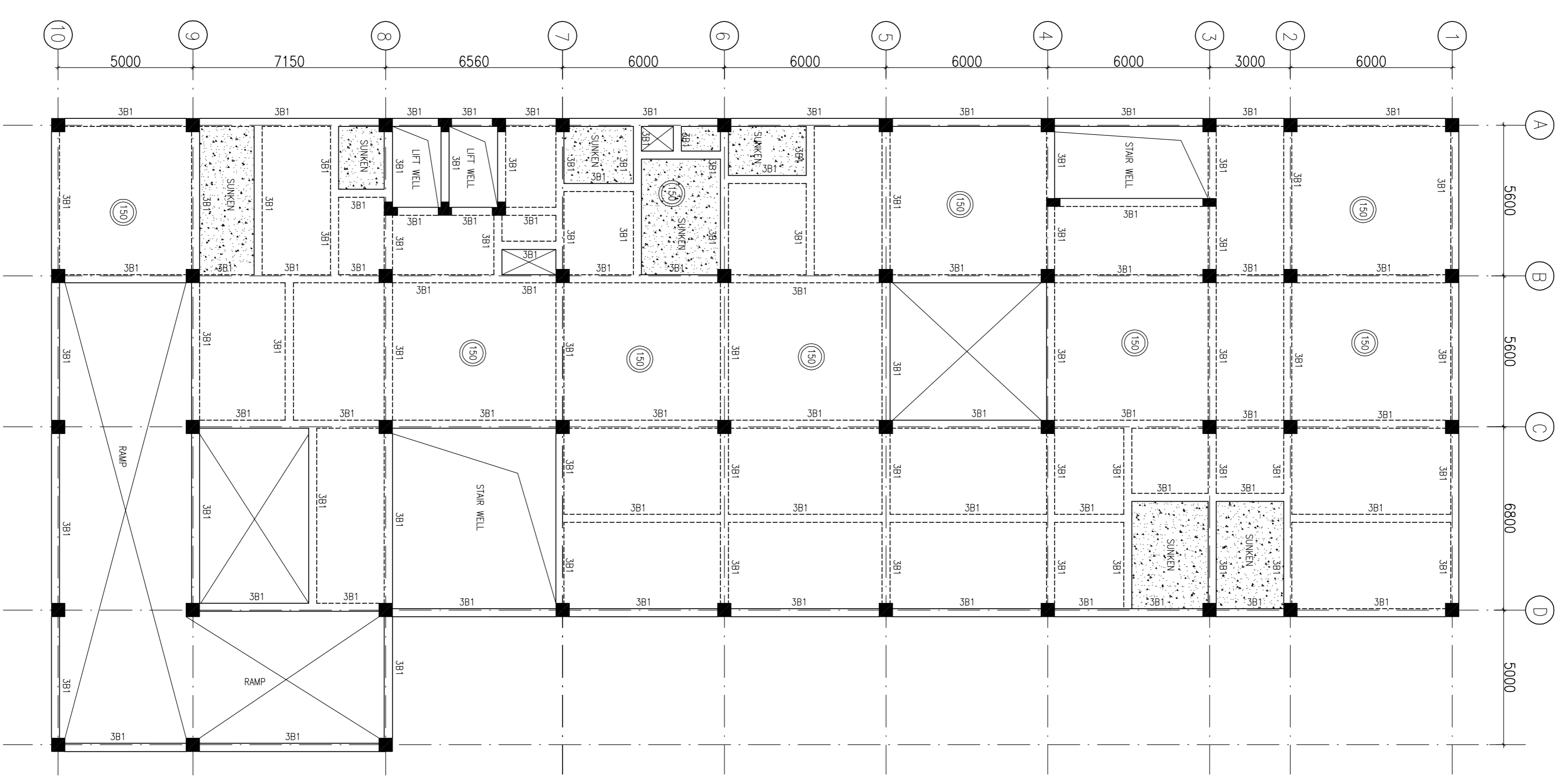

THIRD FLOOR BEAM FRAMING PLAN
 (SLAB THICKNESS 125mm U.N.O.)

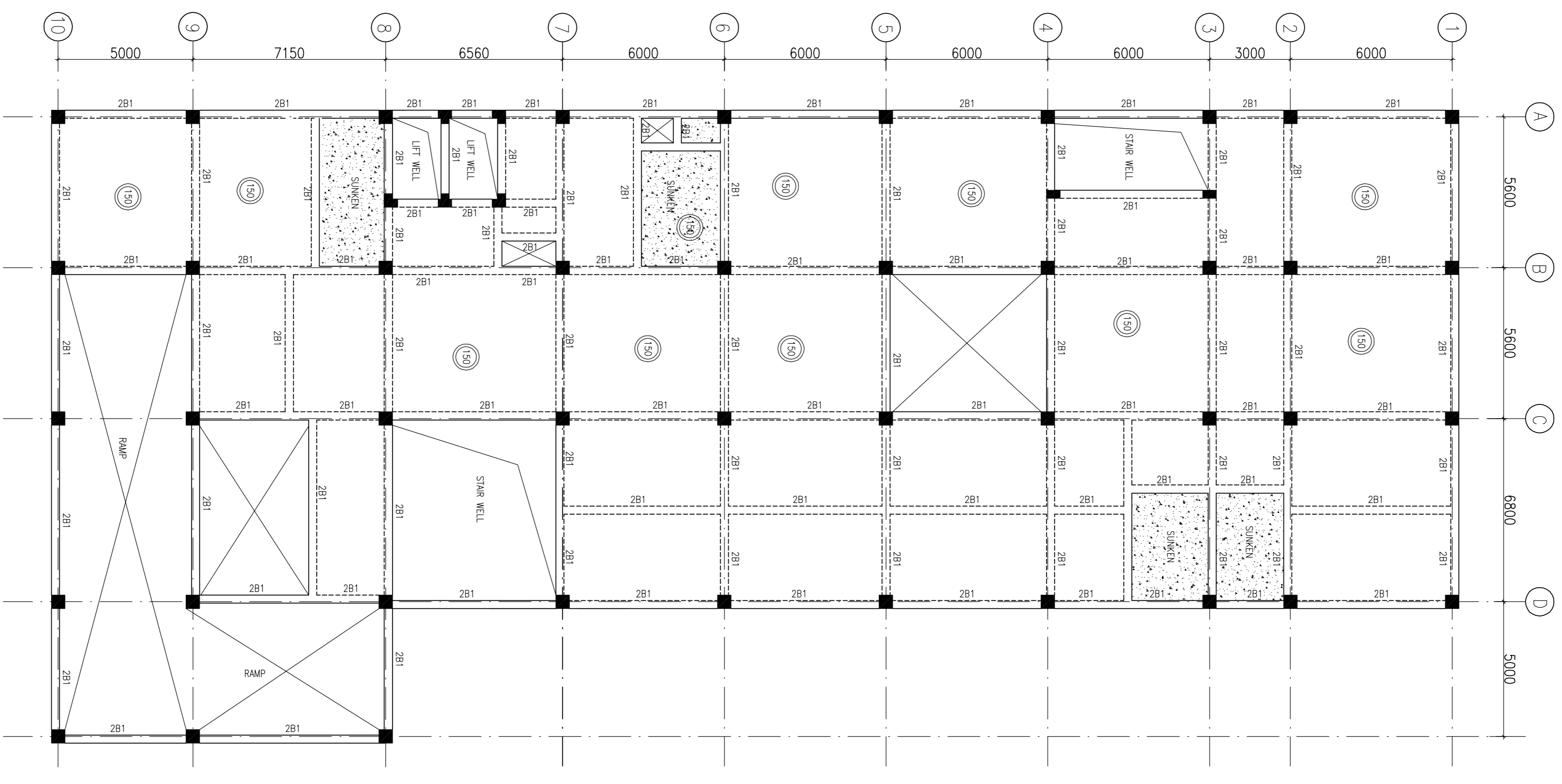

SECOND FLOOR BEAM FRAMING PLAN
 (SLAB THICKNESS 125mm U.N.O.)

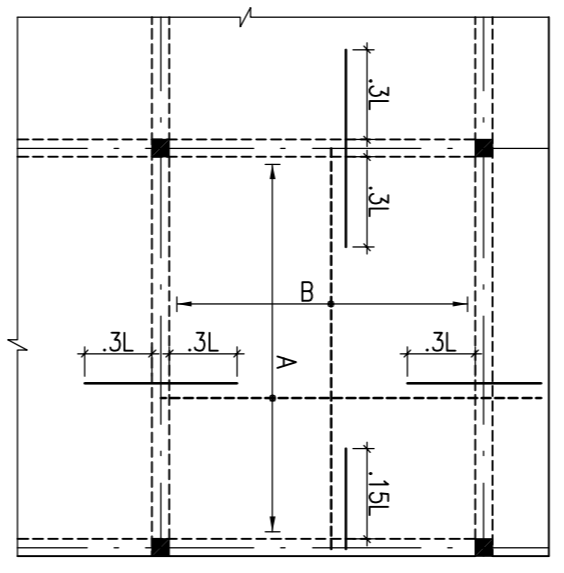
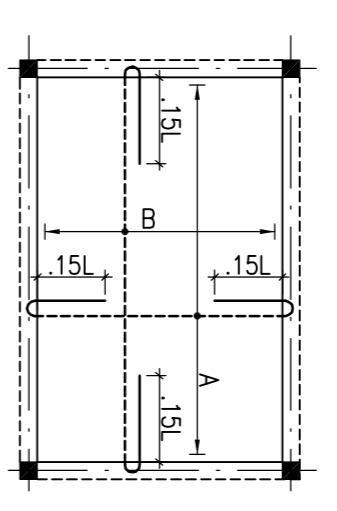
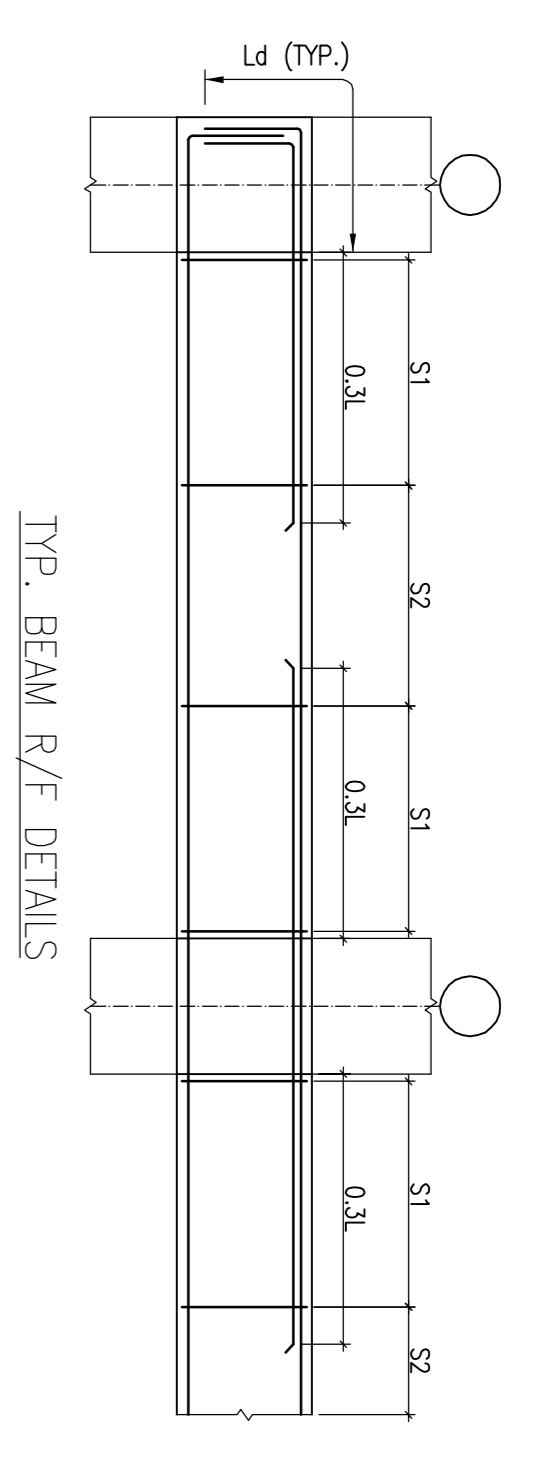

BEAM SCHEDULE:-

BEAM MKD.	SIZE
2B1	300x600

BEAM SCHEDULE:-

BEAM MKD.	SIZE
3B1	300x600

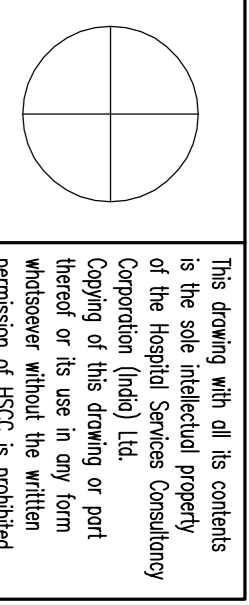

The drawing with all its contents is the sole intellectual property of the Hospital Services Consultancy Corporation (India) Ltd. Copying of this drawing or part thereof or its use in any form whatsoever without the written permission of HSCC is prohibited.

NOTES

1. ALL DIMENSIONS ARE IN mm & LVLS IN m.
2. READ IN CONJUNCTION WITH RELEVANT ARCH. DRG.
3. FINISHED FLOOR LVLS TO BE CONSIDERED. AS/ARCH DRESS THE SLAB TOP LEVEL TO BE WORKED OUT SUITABLY CONSIDERING FLOOR FINISH THICKNESS.
4. CLEAR COVER OF R/F TO BE AS BELOW:-
FOUNDATION = 50mm
COLUMN = 40mm
BEAM = 30mm
SLAB = 25mm
AS PER IS:456-2000
5. CONC. MK. TO BE M-20 FOR ALL RCC WORK AS PER IS:456-2000
6. ALL R/F BARS TO BE F500 Mpa. HYSD OR TMT STEEL AS PER IS:1786.
7. ALL LAP LENGTHS = 50SMALLER BAR & ALL LAPS TO PLANNED SUITABLY AS PER SITE REQUIREMENT.
8. DEVELOPMENT LENGTH = 50BAR &
9. SUNKEN SLAB AS PER PHE REQUIREMENT.

REV	DATE	DESCRIPTION
0	14.06.13	FOR TENDER

PROJECT
 PROPOSED
 100 BEDDED HOSPITAL
 AT SHAHAHANPUR

TITLE

FOURTH FLOOR BEAM FRAMING PLAN &
 FIFTH FLOOR BEAM FRAMING PLAN

HSCC/SJP/D&E/ST-T-104

Drawing No.	REV. 03
HSCC/JOB No.	SCALE
1:125	JUN.-2013
DATE	DATE
APPROVED	REVIEWED
PREPARED	

HSCC INDIA LTD.

A GOVERNMENT OF INDIA ENTERPRISE

HSCC
 NEW DELHI INDIA

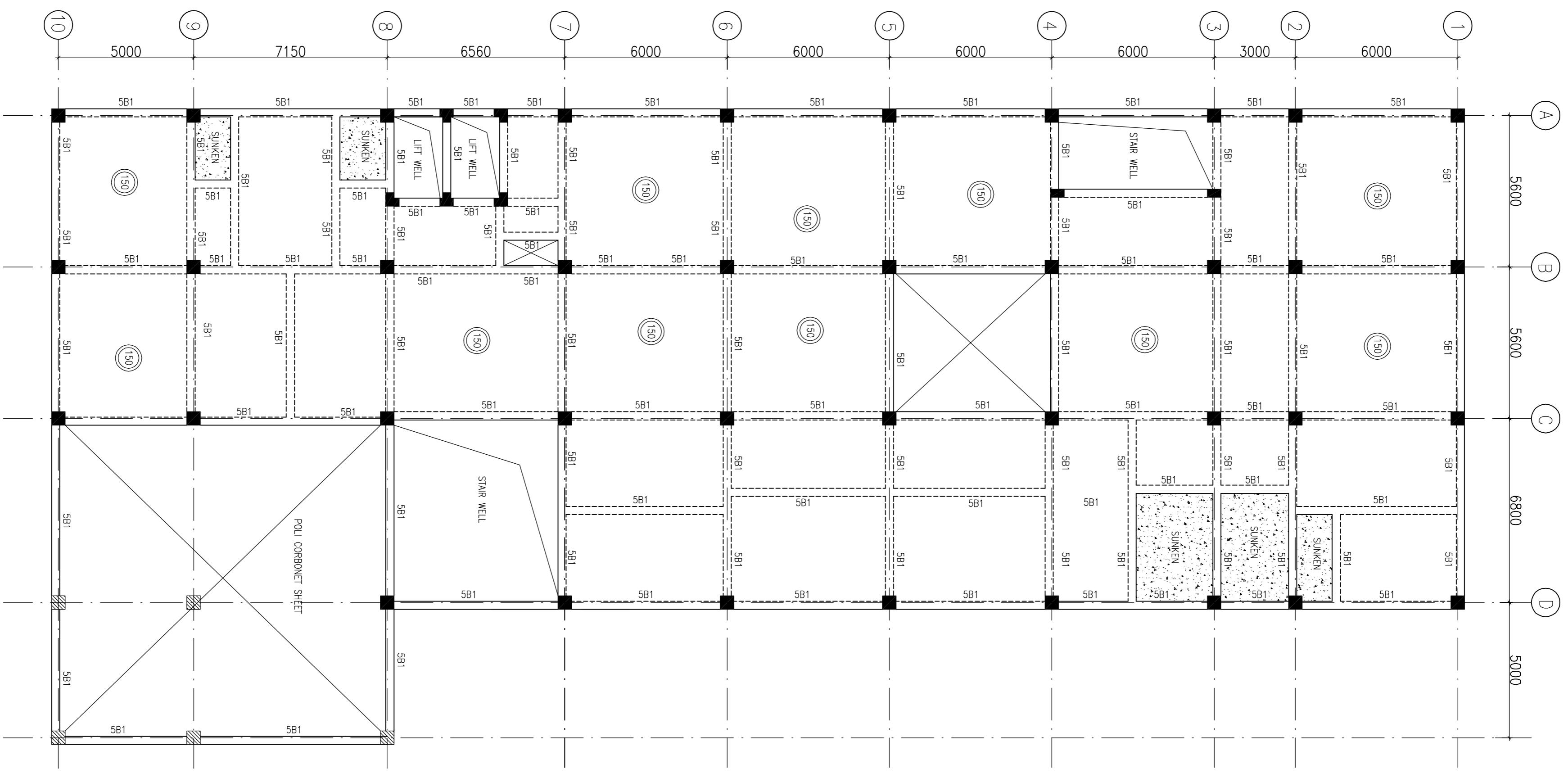

FIFTH FLOOR BEAM FRAMING PLAN
 (SLAB THICKNESS 125mm U.N.O.)

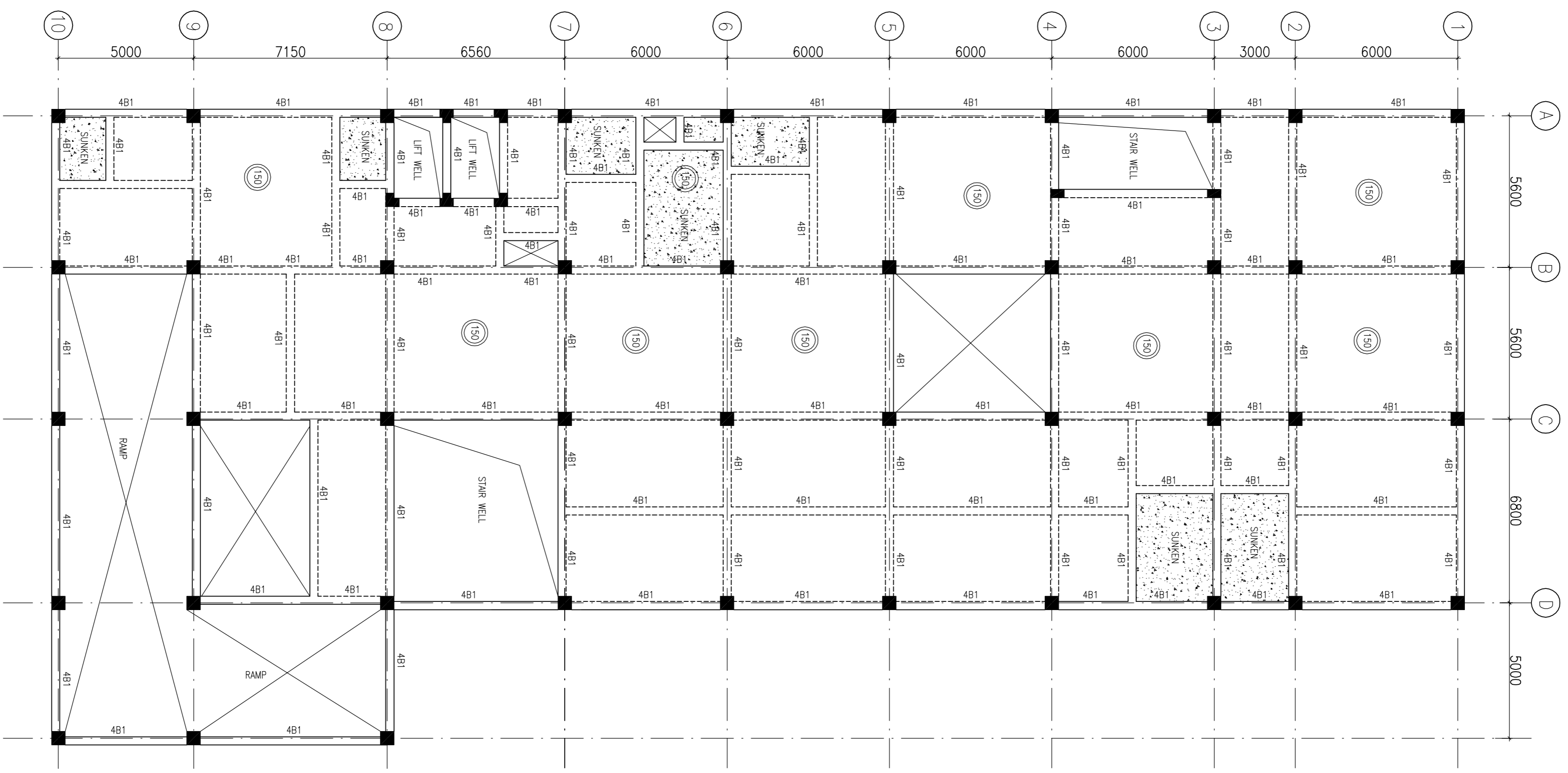

FOURTH FLOOR BEAM FRAMING PLAN
 (SLAB THICKNESS 125mm U.N.O.)

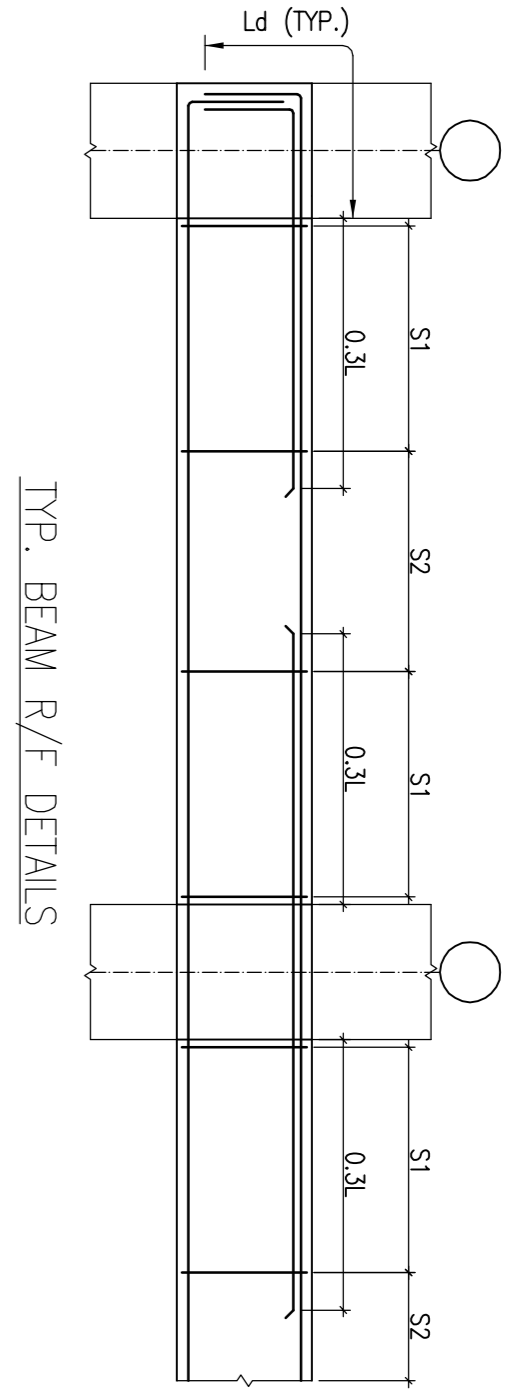

TYP. BEAM R/F DETAILS

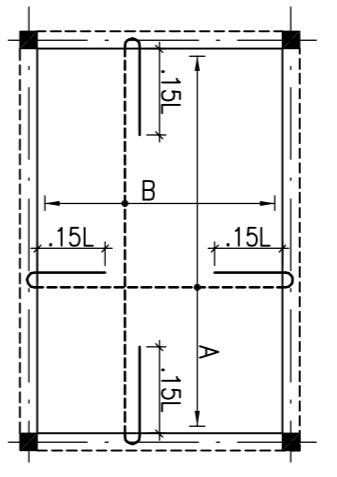

TYP. SUNKEN SLAB R/F DETAIL

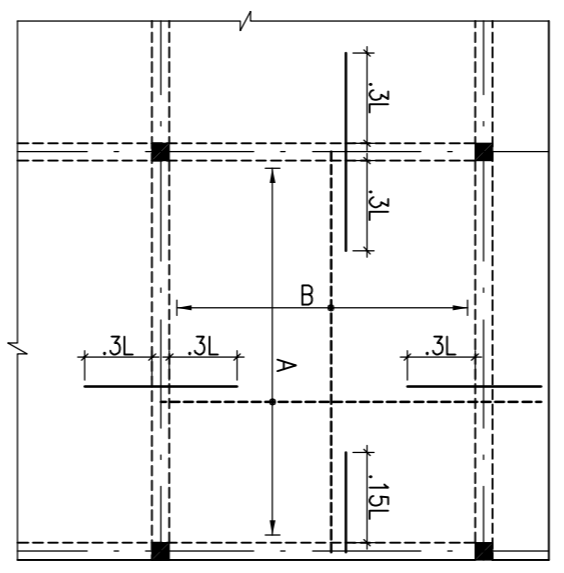

TYP. SLAB R/F DETAIL

BEAM SCHEDULE:-

BEAM MKD.	SIZE
4B1	300x600

BEAM SCHEDULE:-

BEAM MKD.	SIZE
5B1	300x600

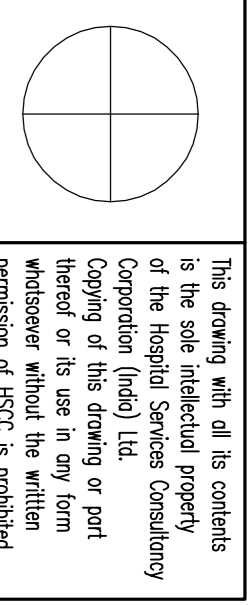

The drawing with all its contents is the sole intellectual property of the Hospital Services Consultancy Corporation (India) Ltd. Copying of this drawing or part thereof or its use in any form whatsoever without the written permission of HSCC is prohibited.

NOTES

1. ALL DIMENSIONS ARE IN mm & LVLs IN m.
2. READ IN CONJUNCTION WITH RELEVANT ARCH. DRG.
3. FINISHED FLOOR LVL TO BE CONSIDERED AS/ARCH. DRG. THE SLAB TOP LEVEL TO BE WORKED OUT SUITABLY CONSIDERING FLOOR FINISH THICKNESS.
4. CLEAR COVER OF R/F TO BE AS BELOW:-
 FOUNDATION = 50mm
 COLUMN = 40mm
 BEAM = 30mm
 SLAB = 25mm
5. CONC. MK. TO BE M-20 FOR ALL RCC WORK AS PER IS:456-2000
6. ALL R/F BARS TO BE F450D Mpa. HYSD OR TMF STEEL AS PER IS:1786.
7. ALL LAP LENGTHS = 50xSMALLER BAR ϕ . ALL LAPS TO PLANNED SUITABLY AS PER SITE REQUIREMENT.
8. DEVELOPMENT LENGTH = 50xBAR ϕ .
9. SUNKEN SLAB AS PER PHE REQUIREMENT.

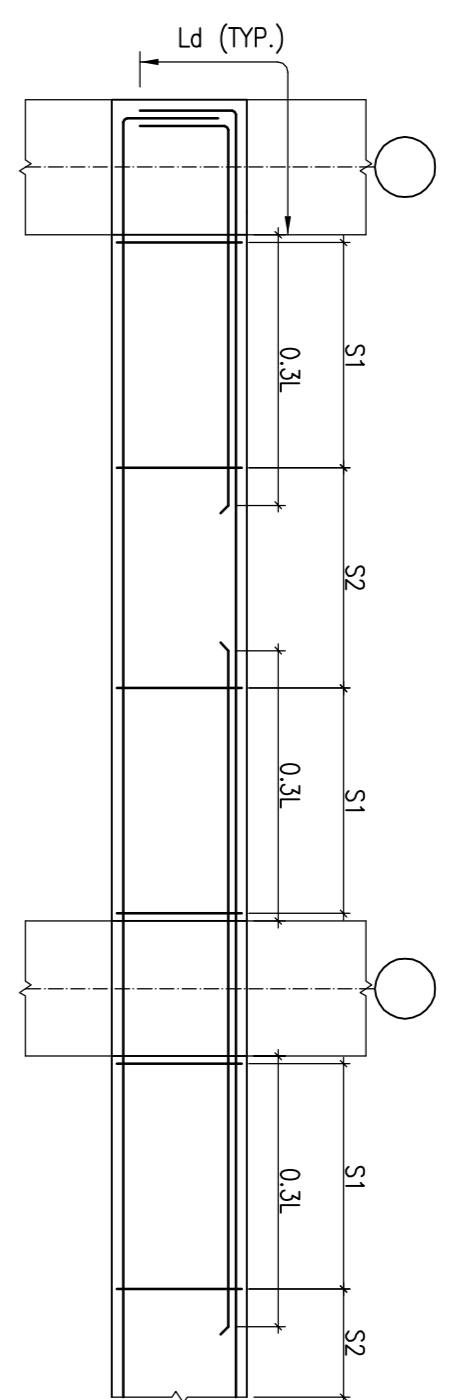

TYP. BEAM R/F DETAILS

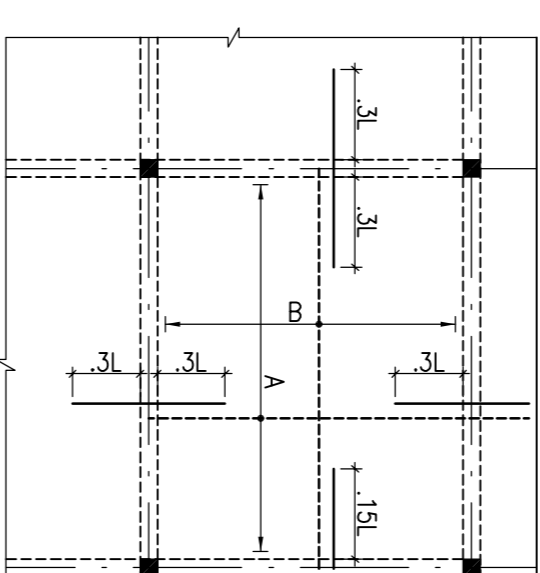

TYP. SLAB R/F DETAIL

BEAM SCHEDULE:-

BEAM MKD.	SIZE
TB1	300x600

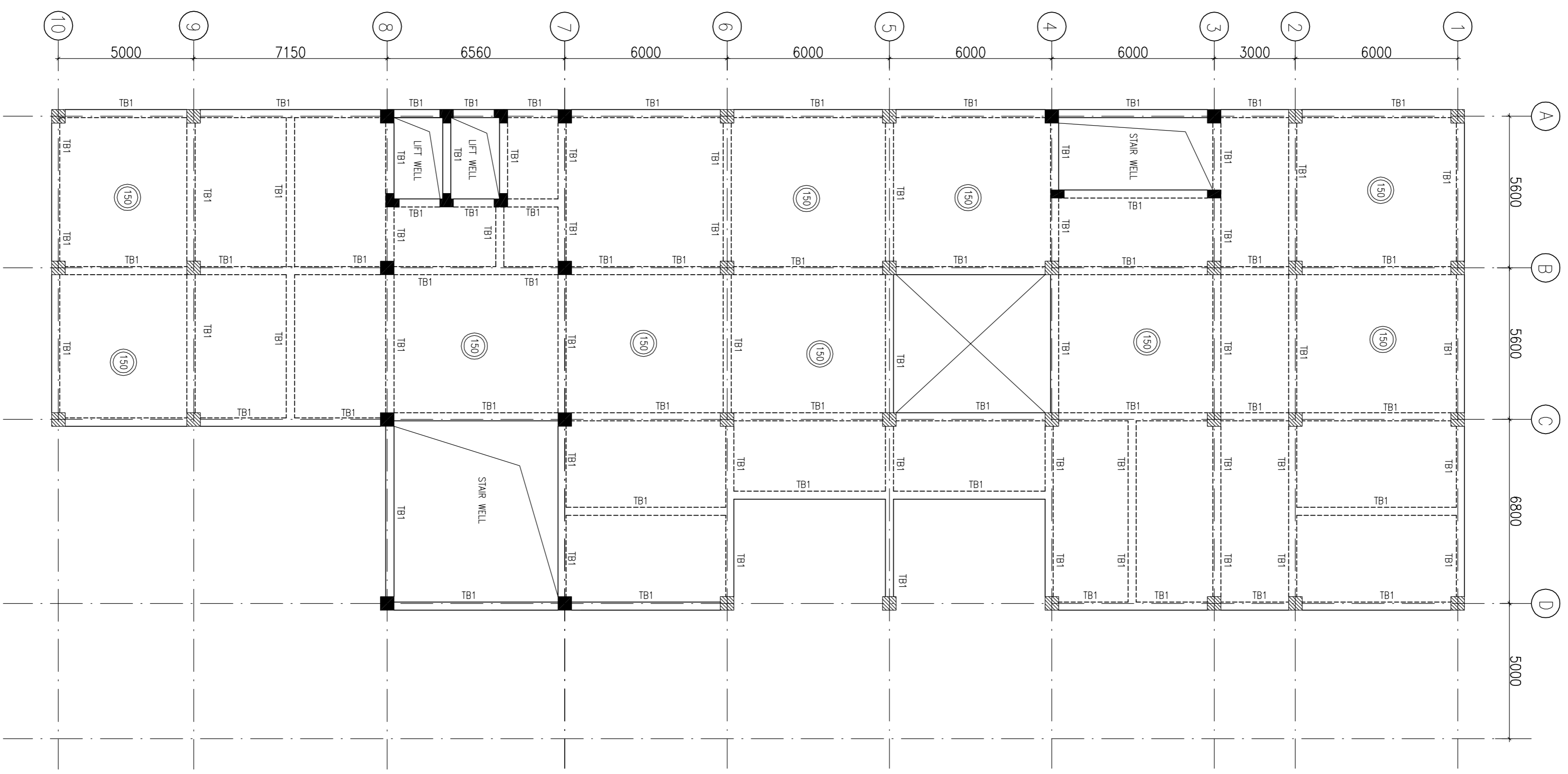

TERRACE FLOOR BEAM FRAMING PLAN
(SLAB THICKNESS 125mm UNO.)

TITLE

PROPOSED
100 BEDDED HOSPITAL
AT SHAHAHANPUR

PROJECT

REVISION

REV	DATE	DESCRIPTION
0	14.06.13	FOR TENDER

TERRACE LVL. BEAM FRAMING PLAN

HSCC/SJP/D&E/ST-1-105

Drawing No.	REV.
HSCC/ JOB No.	JUN.-2013
SCALE	DATE
APPROVED	REVIEWED
	PREPARED

HSCC INDIA LTD.
A GOVERNMENT OF INDIA ENTERPRISE

HSCC
INDIA
NEW DELHI