

**NATIONAL RURAL HEALTH MISSION SCHEME,
UTTAR PRADESH**

(Government of Uttar Pradesh)

Tender

For

Construction of 100 bedded MCH wing at District Hospital
Shahajahanpur (Uttar Pradesh) under
National Rural Health Mission scheme

Tender Drawings

VOLUME-VI

February' 2014



HSCC (INDIA) LTD.
(CONSULTANTS & ENGINEERS FOR MEGA HOSPITALS & LABORATORIES)
E-6(A), sector-1, NOIDA(U.P) 201301 (India)

Phone : 0120-2542436-40

Fax : 0120-2542447

Tender No. HSCC/NRHM/UP/Tender/2014 /01

This drawing with all its contents is the sole Hospital Services Consultancy Corporation Intellectual property of the (India) LTD. Copying of this drawing or part thereof for its use in any form whatsoever without the written permission of HSCC is prohibited.

NOTES

1. ALL DIMENSIONS ARE IN MM.
2. ALL DIMENSIONS ARE TO BE READ AND NOT MEASURED.

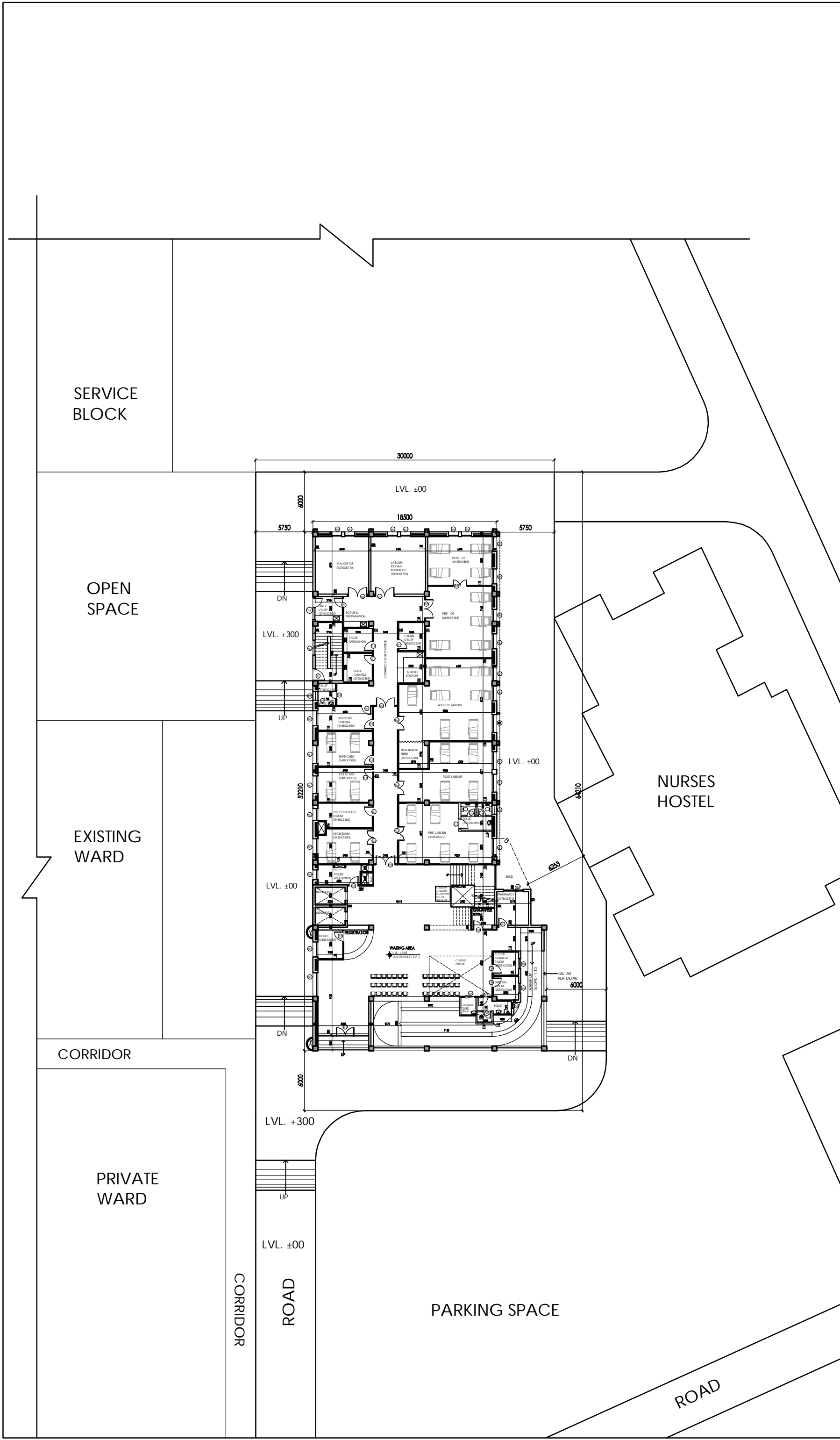

RI	09-01-14	REVISED AS PER THE COMMENTS OF VETTING COMMITTEE
REV	DATE	DESCRIPTION
REVISION		

PROJECT
 PROPOSED
 100 BEDDED HOSPITAL
 SHAHJAHANPUR, U.P.

TITLE
 TENDER DRAWING
 (ARCHITECTURE)
 SITE PLAN

HSCC/SHAHJAHANPUR/TD/HOSP001/R-1		
Drawing No.		
Job No.	1:350 Scale	FEB 14, 2014 Date
RK App by	SS Rev. by	LK Prep. by

HSCC (INDIA) LIMITED
 (A GOVERNMENT OF INDIA ENTERPRISES)
HSCC
 NEW DELHI INDIA

This drawing with all its contents is the sole property of HSCC (India) Ltd. Copying or reuse in any form whatsoever without the written permission of HSCC is prohibited.

NOTES
 1. ALL DIMENSIONS ARE IN MM.
 2. ALL DIMENSIONS ARE TO BE READ AND NOT MEASURED.

DOOR / WINDOW SCHEDULE

S.NO.	TYPE	WIDTH	C.B.L.	LINTEL
1	D	2000	—	2150
2	D1	1000	—	2150
3	D2	1500	—	2150
4	FD3	1200	—	2150
5	D4	800	—	2150
6	D5	750	—	2150
7	SW	1000	—	2150
8	DW1	2200	—	2900
9	W0	2000	900	2600
10	W1	1800	900	2600
11	W2	1500	900	2600
12	W3	1200	900	2600
13	W4	1000	900	2600
14	W5	825	900	2600
15	W6	2400	900	2600
16	V1	900	1700	2600
17	V2	600	1700	2600
18	V3	750	1700	2600

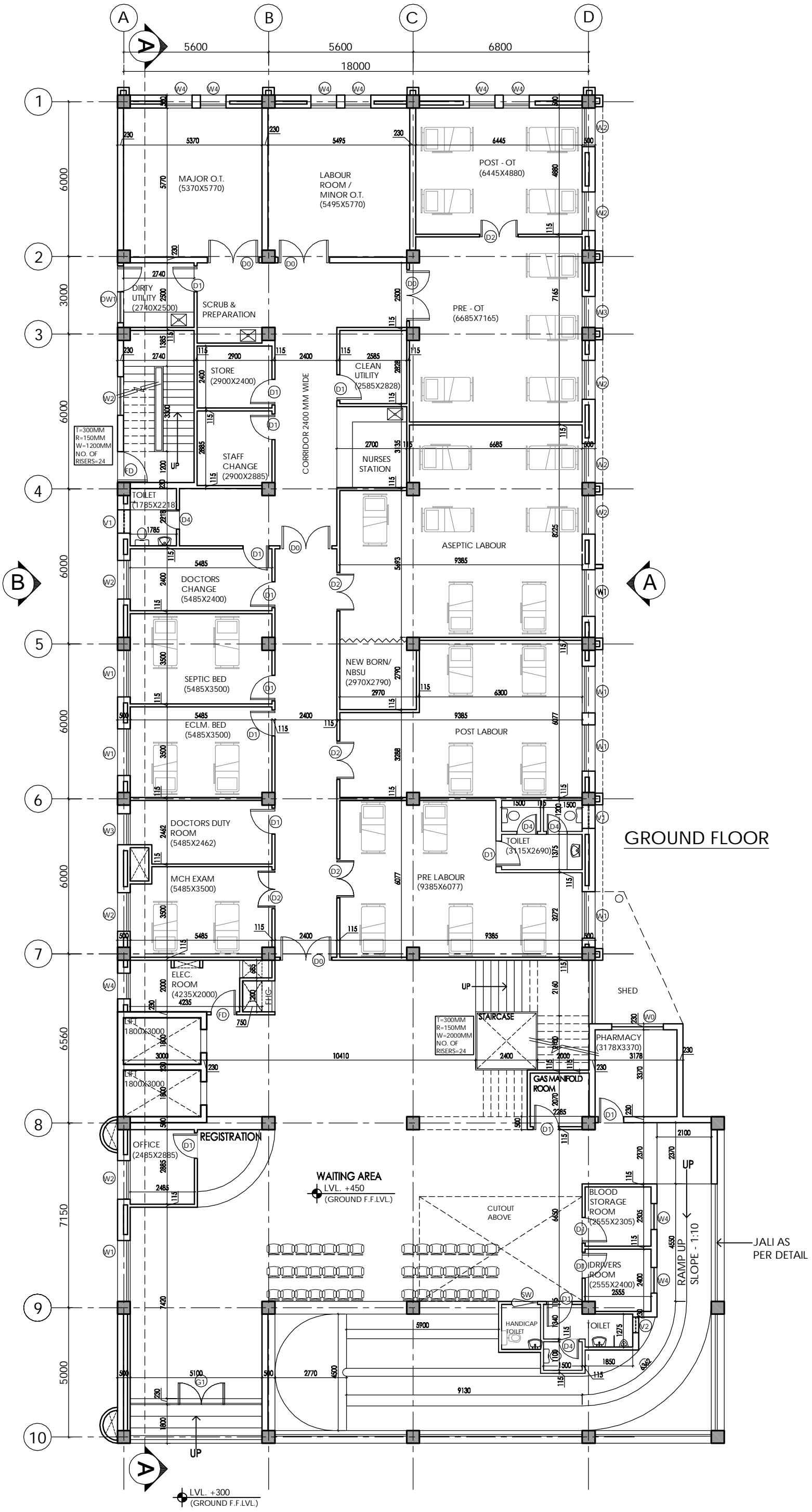

GROUND FLOOR

REV	DATE	DESCRIPTION
RI	09-01-14	REVISED AS PER THE COMMENTS OF VETTING COMMITTEE

PROJECT
 PROPOSED
 100 BEDDED HOSPITAL
 SHAHJAHANPUR, U.P.

TITLE
 TENDER DRAWING
 (ARCHITECTURE)

GROUND FLOOR PLAN
 AREA - 1052.93 SQM

HSCC/SHAHJAHANPUR/TD/HOSP/002/R-1

Job No.	1:150	FEB 14, 2014
App by	Scale	Date
RK	SS	LK
Rev. by	Prep. by	

HSCC (INDIA) LIMITED
 (A GOVERNMENT OF INDIA ENTERPRISE)
HSCC
 NEW DELHI INDIA

This drawing with all its contents is the sole Hospital Services Consultancy Corporation Intellectual property of the (India) LTD. Copying of this drawing or part thereof for its use in any form whatsoever without the written permission of HSCC is prohibited.

NOTES

1. ALL DIMENSIONS ARE IN MM.
2. ALL DIMENSIONS ARE TO BE READ AND NOT MEASURED.

DOOR / WINDOW SCHEDULE

S.NO	TYPE	WIDTH	CILL	LINTEL
1	D	2000	—	2150
2	D1	1000	—	2150
3	D2	1500	—	2150
4	FD3	1200	—	2150
5	D4	800	—	2150
6	D5	750	—	2150
7	SW	1000	—	2150
8	DW1	2200	—	2900
9	W0	2000	900	2600
10	W1	1800	900	2600
11	W2	1500	900	2600
12	W3	1300	900	2600
13	W4	1000	900	2600
14	W5	825	900	2600
15	W6	2400	900	2600
16	V1	900	1700	2600
17	V2	600	1700	2600
18	V3	750	1700	2600

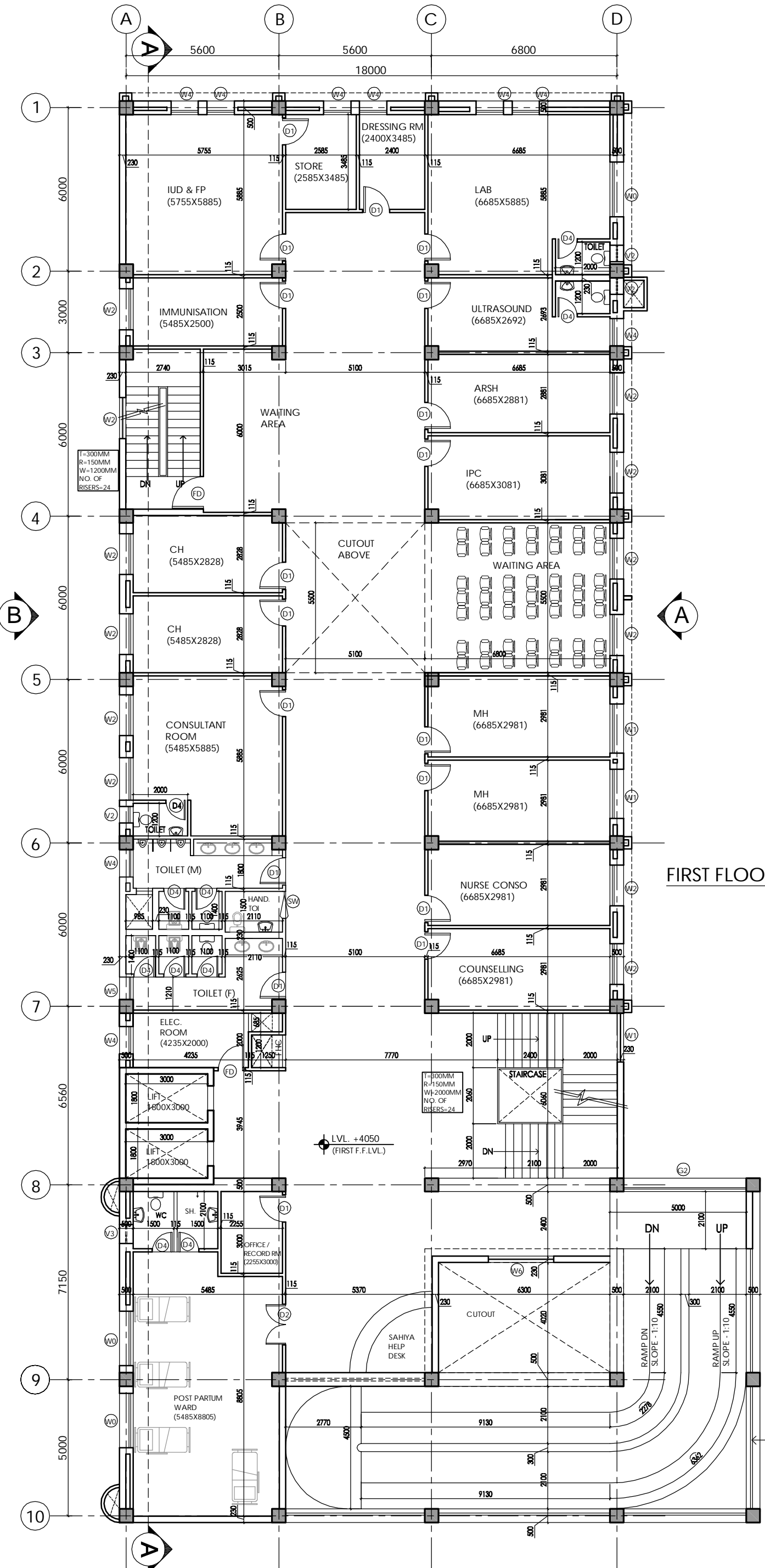

FIRST FLOOR

REV	DATE	DESCRIPTION
RI	09-01-14	REVISED AS PER THE COMMENTS OF VETTING COMMITTEE

PROJECT

PROPOSED
100 BEDDED HOSPITAL
SHAHJAHANPUR, U.P.

TITLE

TENDER DRAWING
(ARCHITECTURE)

FIRST FLOOR PLAN
AREA - 1029.13 SQM

HSCC/SHAHJAHANPUR/TD/HOSP/003/R-1

Job No.	Scale	Date
RK	1:150	FEB 14, 2014
App by	Rev. by	Prep. by
	SS	LK

HSCC (INDIA) LIMITED
(A GOVERNMENT OF INDIA ENTERPRISE)
HSCC
NEW DELHI INDIA

This drawing with all its contents is the sole Hospital Services Consultancy Corporation Intellectual property of the (India) LTD. Copying of this drawing or part thereof for its use in any form whatsoever without the written permission of HSCC is prohibited.

NOTES

1. ALL DIMENSIONS ARE IN MM.
2. ALL DIMENSIONS ARE TO BE READ AND NOT MEASURED.

DOOR / WINDOW SCHEDULE

S. NO	TYPE	WIDTH	C.ILL	LINTEL
1	D	2000	—	2150
2	D1	1000	—	2150
3	D2	1500	—	2150
4	FD3	1200	—	2150
5	D4	800	—	2150
6	D5	750	—	2150
7	SW	1000	—	2150
8	DW1	2200	—	2900
9	W0	2000	900	2600
10	W1	1800	900	2600
11	W2	1500	900	2600
12	W3	1300	900	2600
13	W4	1000	900	2600
14	W5	825	900	2600
15	W6	2400	900	2600
16	V1	900	1700	2600
17	V2	600	1700	2600
18	V3	750	1700	2600

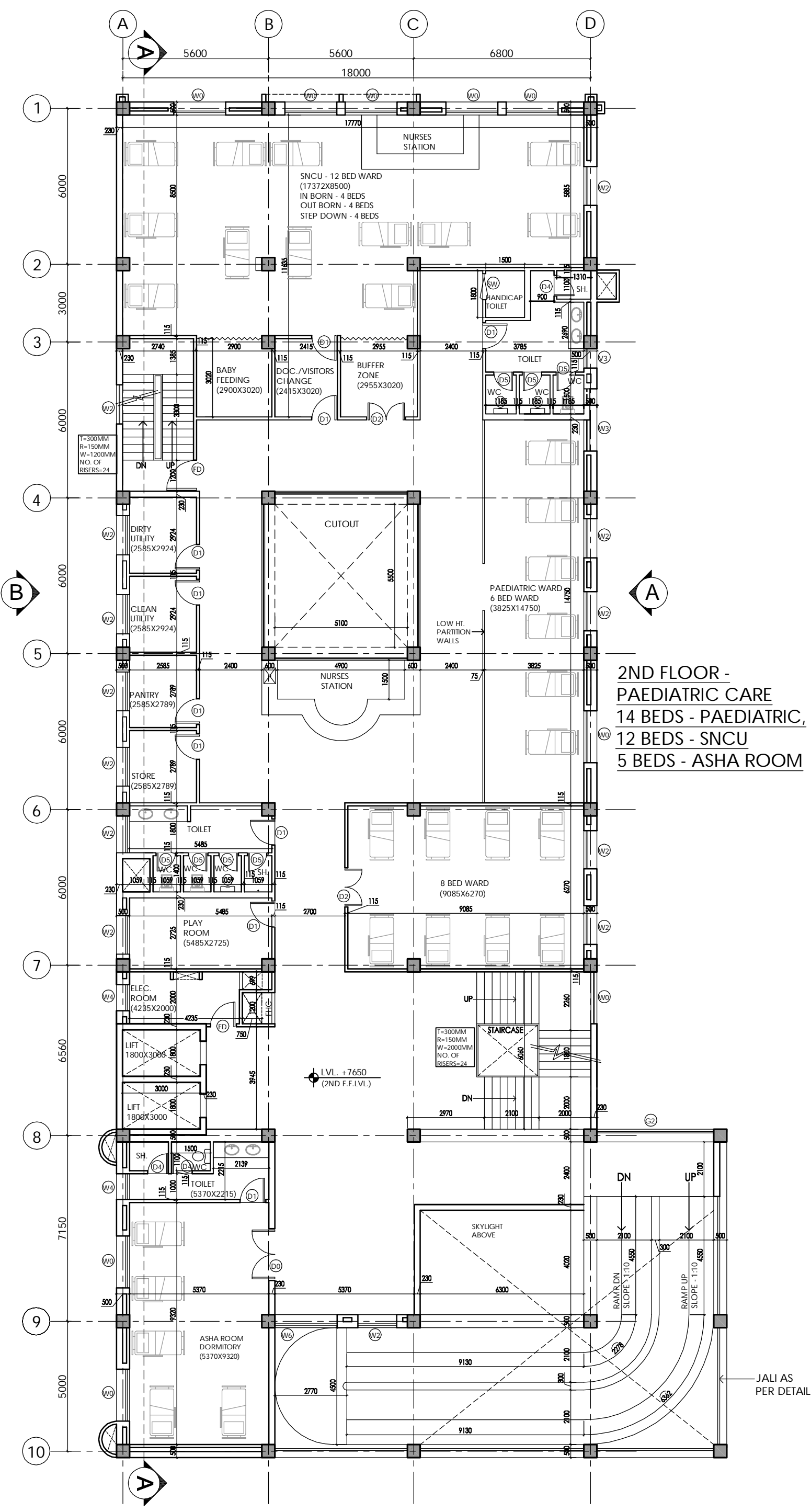

**2ND FLOOR -
PAEDIATRIC CARE**
14 BEDS - PAEDIATRIC,
12 BEDS - SNCU
5 BEDS - ASHA ROOM

REV	DATE	DESCRIPTION
RI	09-01-14	REVISED AS PER THE COMMENTS OF VETTING COMMITTEE

PROJECT
PROPOSED
100 BEDDED HOSPITAL
SHAHJAHANPUR, U.P.

TITLE
TENDER DRAWING
(ARCHITECTURE)

SECOND FLOOR PLAN
AREA - 1029.13 SQM

HSCC/SHAHJAHANPUR/TD/HOSP/004/R-1

Job No.	1:150 Scale	FEB 14, 2014 Date
RK	SS	LK
App by	Rev. by	Prep. by

HSCC (INDIA) LIMITED
(A GOVERNMENT OF INDIA ENTERPRISE)
HSCC
NEW DELHI INDIA

This drawing with all its contents is the sole Hospital Services Consultancy Corporation Intellectual property of the (India) LTD. Copying of this drawing or part thereof for its use in any form whatsoever without the written permission of HSCC is prohibited.

NOTES

1. ALL DIMENSIONS ARE IN MM.
2. ALL DIMENSIONS ARE TO BE READ AND NOT MEASURED.

DOOR / WINDOW SCHEDULE

S. NO	TYPE	WIDTH	CILL	LINTEL
1	D	2000	—	2150
2	D1	1000	—	2150
3	D2	1500	—	2150
4	FD3	1200	—	2150
5	D4	800	—	2150
6	D5	750	—	2150
7	SW	1000	—	2150
8	DW1	2200	—	2900
9	W0	2000	900	2600
10	W1	1800	900	2600
11	W2	1500	900	2600
12	W3	1200	900	2600
13	W4	1000	900	2600
14	W5	825	900	2600
15	W6	2400	900	2600
16	V1	900	1700	2600
17	V2	600	1700	2600
18	V3	750	1700	2600

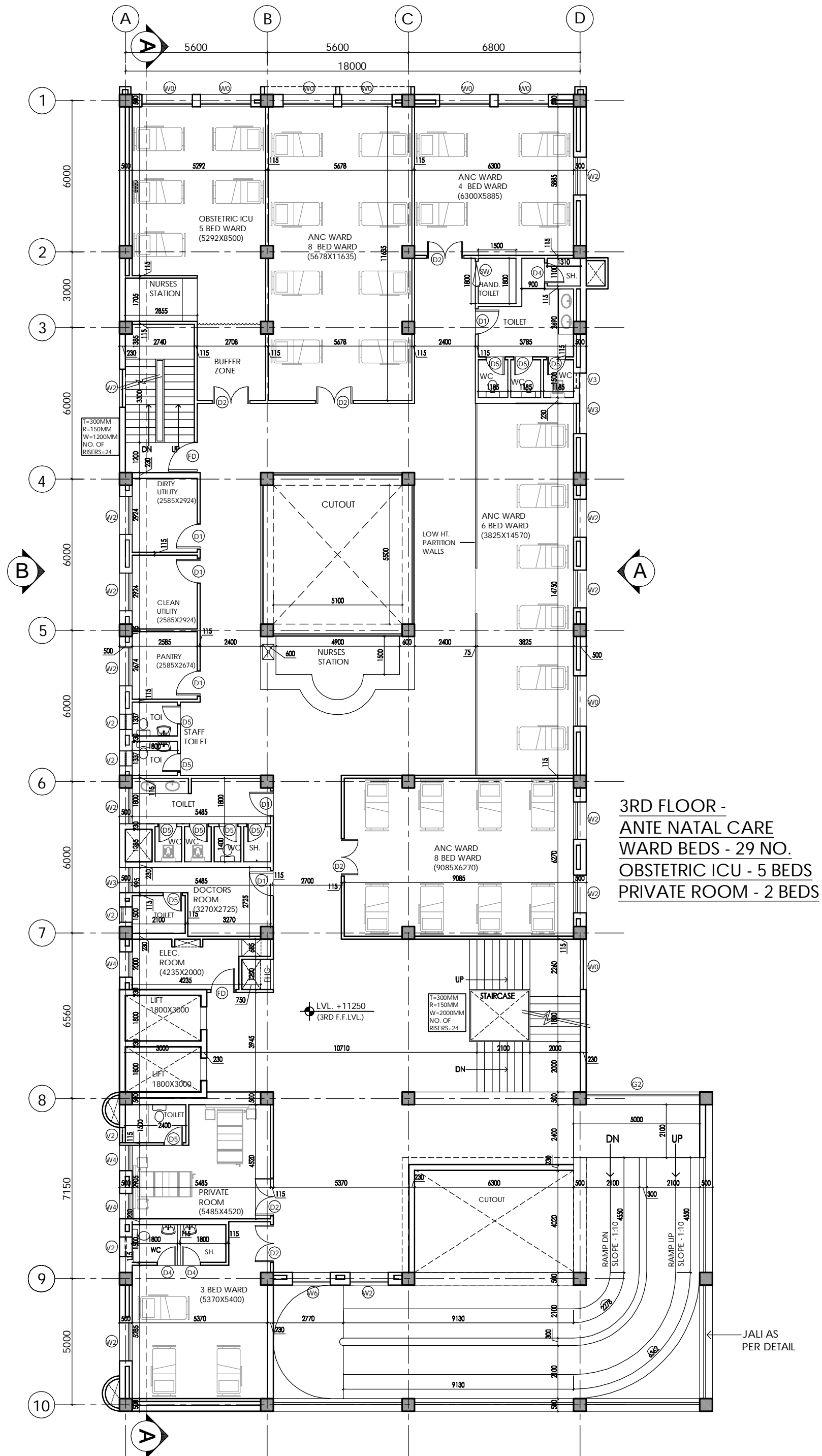

**3RD FLOOR -
ANTE NATAL CARE
WARD BEDS - 29 NO.
OBSTETRIC ICU - 5 BEDS
PRIVATE ROOM - 2 BEDS**

REV	DATE	DESCRIPTION
RI	09-01-14	REVISED AS PER THE COMMENTS OF VETTING COMMITTEE

PROJECT
PROPOSED
100 BEDDED HOSPITAL
SHAHJAHANPUR, U.P.

TITLE
TENDER DRAWING
(ARCHITECTURE)

THIRD FLOOR PLAN
AREA - 1029.13 SQM

HSCC/SHAHJAHANPUR/TD/HOSP/005/R-1

Job No.	1:150 Scale	FEB 14, 2014 Date
App by	Rev. by	Prep. by

HSCC (INDIA) LIMITED
(A GOVERNMENT OF INDIA ENTERPRISES)
HSCC
NEW DELHI INDIA

This drawing with all its contents is the sole property of HSCC (India) Ltd. Copying or part thereof for its use in any form whatsoever without the written permission of HSCC is prohibited.

NOTES

1. ALL DIMENSIONS ARE IN MM.
2. ALL DIMENSIONS ARE TO BE READ AND NOT MEASURED.

DOOR / WINDOW SCHEDULE

S. NO	TYPE	WIDTH	C. CL.	LINTEL
1	D	2000	—	2150
2	D1	1000	—	2150
3	D2	1500	—	2150
4	FD3	1200	—	2150
5	D4	800	—	2150
6	D5	750	—	2150
7	SW	1000	—	2150
8	DW1	2200	—	2900
9	W0	2000	900	2600
10	W1	1800	900	2600
11	W2	1500	900	2600
12	W3	1300	900	2600
13	W4	1000	900	2600
14	W5	825	900	2600
15	W6	2400	900	2600
16	V1	900	1700	2600
17	V2	600	1700	2600
18	V3	750	1700	2600

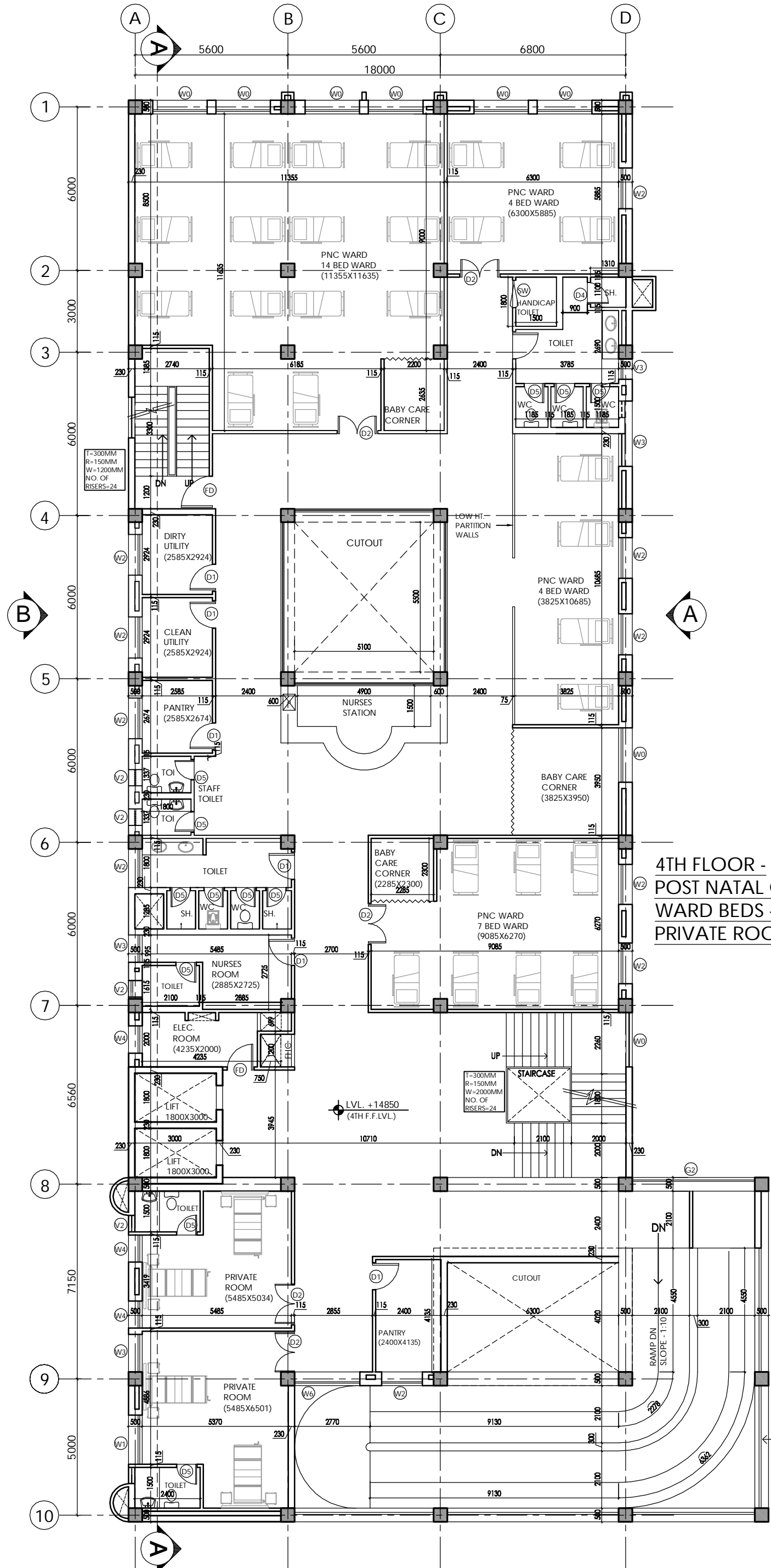

**4TH FLOOR -
POST NATAL CARE
WARD BEDS - 29NO.
PRIVATE ROOM - 4 BEDS**

REV	DATE	DESCRIPTION
RI	09-01-14	REVISED AS PER THE COMMENTS OF VETTING COMMITTEE

PROJECT

PROPOSED
100 BEDDED HOSPITAL
SHAHJAHANPUR, U.P.

**TENDER DRAWING
(ARCHITECTURE)**

**FOURTH FLOOR PLAN
AREA - 903.89 SQM**

HSCC/SHAHJAHANPUR/TD/HOSP/006/R-1
Drawing No.

Job No.	Scale	Date
	1:150	FEB 14, 2014

App by	Rev. by	Prep. by
RK	SS	LK

This drawing with all its contents is the sole Hospital Services Consultancy Corporation Intellectual property of the (India) LTD. Copying of this drawing or part thereof for its use in any form whatsoever without the written permission of HSCC is prohibited.

NOTES

1. ALL DIMENSIONS ARE IN MM.
2. ALL DIMENSIONS ARE TO BE READ AND NOT MEASURED.

S.NO	TYPE	WIDTH	C.LL	LINTEL
1	D	2000	—	2150
2	D1	1000	—	2150
3	D2	1500	—	2150
4	FD3	1200	—	2150
5	D4	800	—	2150
6	D5	750	—	2150
7	SW	1000	—	2150
8	DW1	2200	—	2900
9	W0	2000	900	2600
10	W1	1800	900	2600
11	W2	1500	900	2600
12	W3	1200	900	2600
13	W4	1000	900	2600
14	W5	825	900	2600
15	W6	2400	900	2600
16	V1	900	1700	2600
17	V2	600	1700	2600
18	V3	750	1700	2600

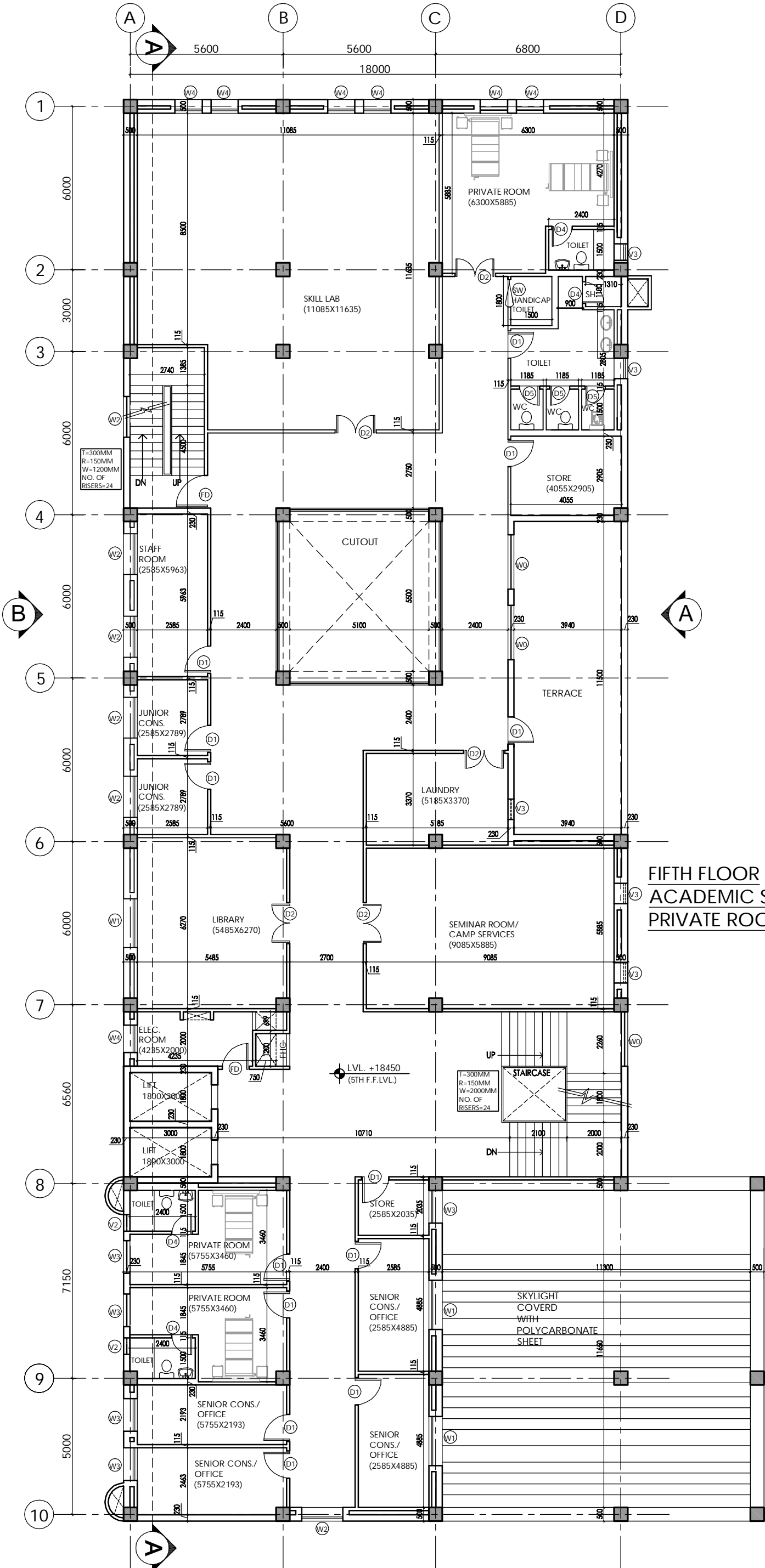

**FIFTH FLOOR
ACADEMIC SECTION
PRIVATE ROOM - 4 BEDS**

REV	DATE	DESCRIPTION
RI	09-01-14	REVISED AS PER THE COMMENTS OF VETTING COMMITTEE

PROJECT
PROPOSED
100 BEDDED HOSPITAL
SHAHJAHANPUR, U.P.

TITLE
TENDER DRAWING
(ARCHITECTURE)

FIFTH FLOOR PLAN
AREA - 835.31 SQM

HSCC/SHAHJAHANPUR/TD/HOSP/007/R-1

Job No.	1:150 Scale	FEB 14, 2014 Date
RK App by	SS Rev. by	LK Prep. by

HSCC (INDIA) LIMITED
(A GOVERNMENT OF INDIA ENTERPRISE)
HSCC
NEW DELHI INDIA

This drawing with all its contents is the sole Hospital Services Consultancy Corporation Intellectual property of the (India) LTD. Copying of this drawing or part thereof for its use in any form whatsoever without the written permission of HSCC is prohibited.

NOTES

1. ALL DIMENSIONS ARE IN MM.
2. ALL DIMENSIONS ARE TO BE READ AND NOT MEASURED.

DOOR / WINDOW SCHEDULE

S.NO	TYPE	WIDTH	C/L	LINTEL
1	D	2000	—	2150
2	D1	1000	—	2150
3	D2	1500	—	2150
4	FD3	1200	—	2150
5	D4	800	—	2150
6	D5	750	—	2150
7	SW	1000	—	2150
8	DW1	2200	—	2900
9	W0	2000	900	2600
10	W1	1800	900	2600
11	W2	1500	900	2600
12	W3	1300	900	2600
13	W4	1000	900	2600
14	W5	825	900	2600
15	W6	2400	900	2600
16	V1	900	1700	2600
17	V2	600	1700	2600
18	V3	750	1700	2600

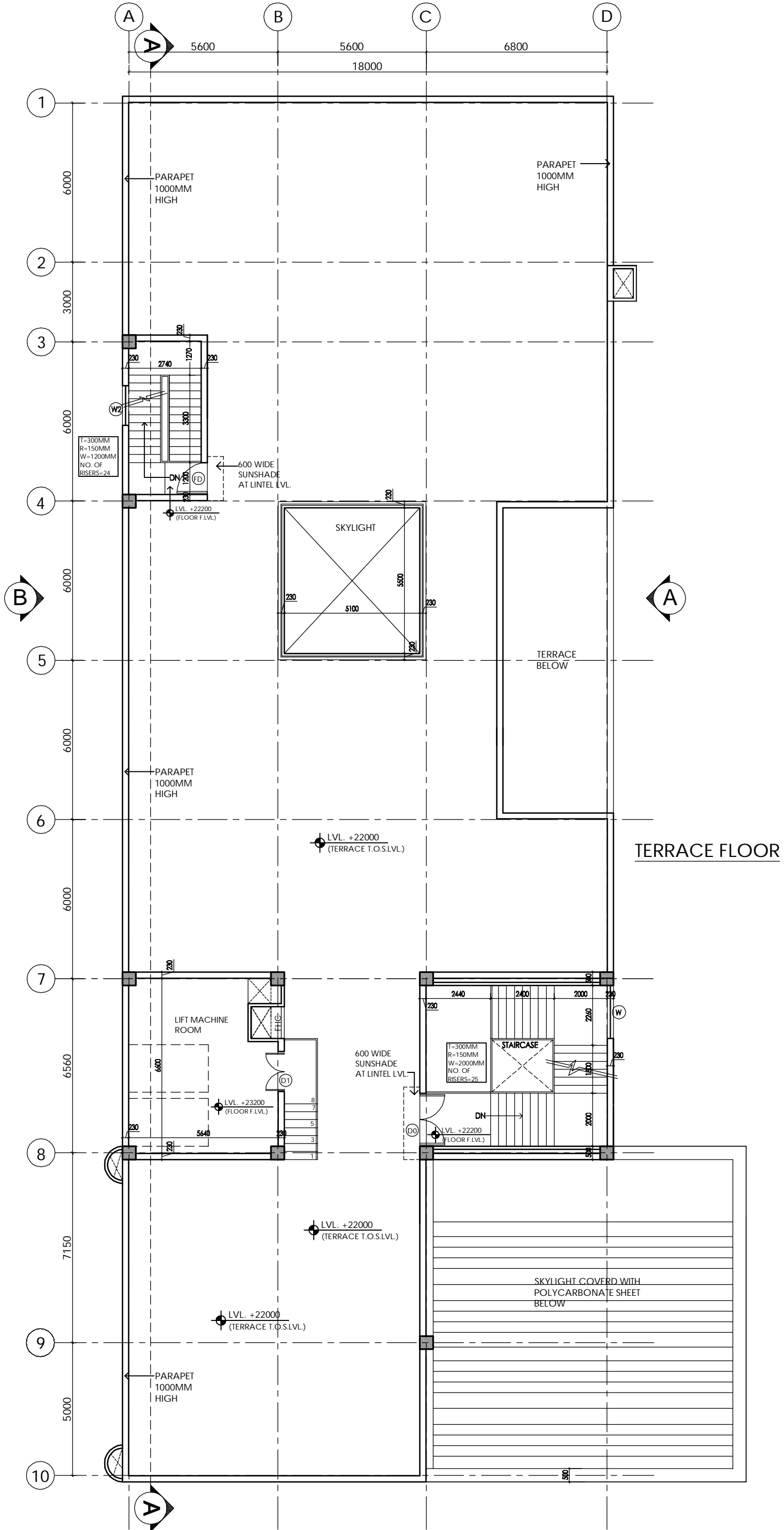

REV	DATE	DESCRIPTION
RI	09-01-14	REVISED AS PER THE COMMENTS OF VETTING COMMITTEE

PROJECT
 PROPOSED
 100 BEDDED HOSPITAL
 SHAHJAHANPUR, U.P.

TITLE
 TENDER DRAWING
 (ARCHITECTURE)

TERRACE PLAN
 AREA - 113.75 SQM

HSCC/SHAHJAHANPUR/TD/HOSP/008/R-1

Drawing No.		
Job No.	1:150 Scale	FEB 14, 2014 Date
RK	SS	LK
App by	Rev. by	Prep. by

HSCC (INDIA) LIMITED
 (A GOVERNMENT OF INDIA ENTERPRISES)
HSCC
 NEW DELHI INDIA