

**CHHATTISGARH MEDICAL SERVICES CORPORATION  
LIMITED**

**(Government of Chhattisgarh)**

**Tender**

**For**

**Construction of Regional Drug Warehouse at Rajnandgaon (C.G.),  
under National Rural Health Mission scheme**

**Tender Drawings**

**VOLUME-VI**

**June' 2013**



**HSCC (INDIA) LTD.  
(CONSULTANTS & ENGINEERS FOR MEGA HOSPITALS & LABORATORIES)  
E-6(A), sector-1, NOIDA(U.P) 201301 (India)**

Phone : 0120-2542436-40

Fax : 0120-2542447

**Tender No. HSCC/NRHM/CG./2013 (II) /28**

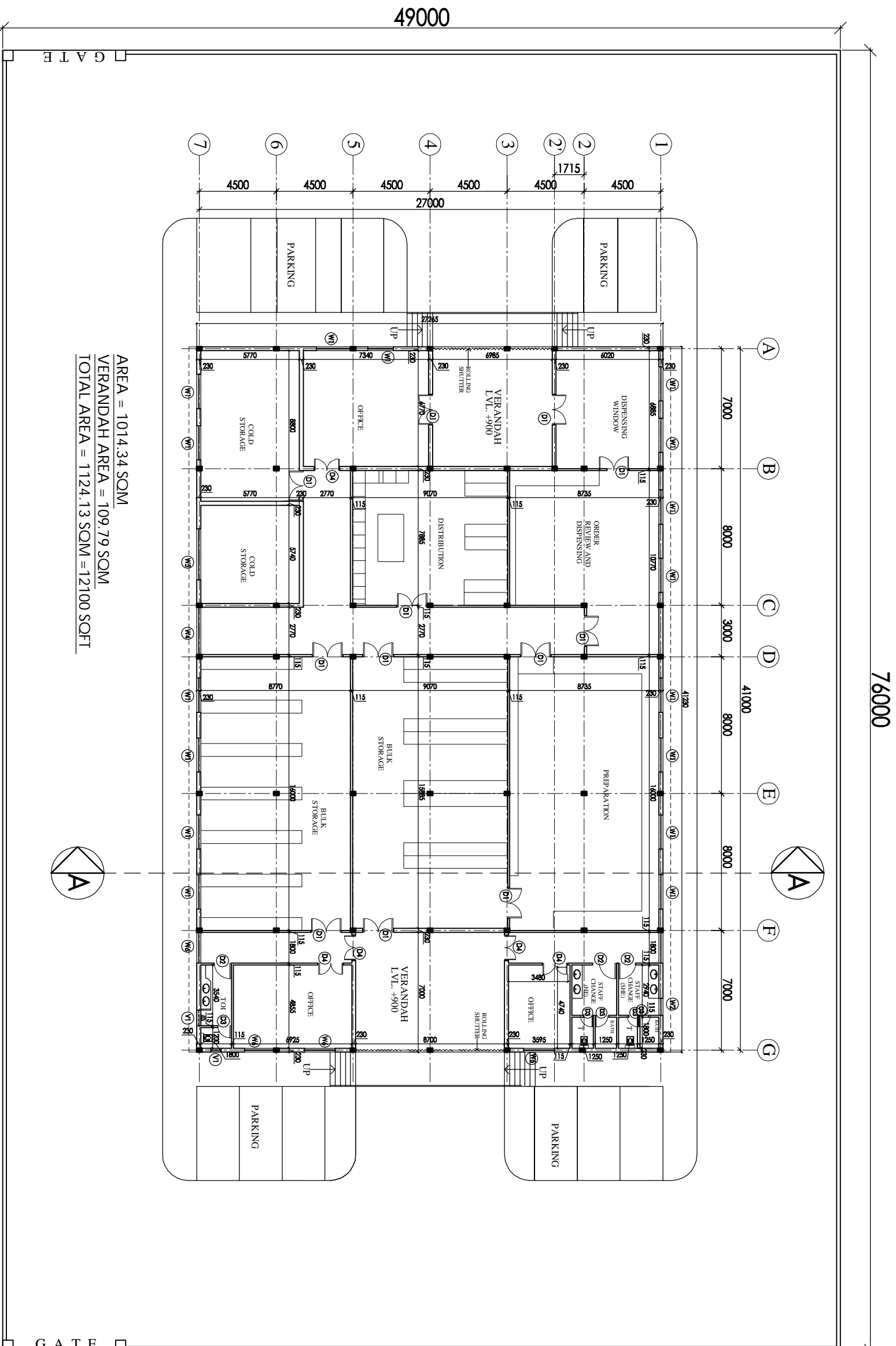

AREA = 1014.34 SQM  
 VERANDAH AREA = 109.79 SQM  
 TOTAL AREA = 1124.13 SQM = 12100 SQFT

76000

49000

S.No.	DESCRIPTION	PLAN	CAL. LVL.	UNEQL. LVL.
1	G1	5905	±00	+2400
2	W1	2000	+1000	+2400
3	W2	1000	+1000	+2400
4	W3	2700	+1000	+2400
5	W4	2770	+1000	+2400
6	W5	3000	+1000	+2400
7	W6	1800	+1000	+2400
8	D1	1800	-	+2100
9	D2	1000	-	+2100
10	D3	750	-	+2100
11	D4	1500	-	+2100
12	V1	900	+2100	+2400

**NOTES**

1. All drawings shall be in accordance with the standards of the Indian Standards Institution (ISI) and the Indian Standards Institution (ISI) shall be followed for the design and construction of the building.

2. The drawings shall be prepared in accordance with the standards of HSCC.

3. The drawings shall be prepared in accordance with the standards of HSCC.

4. The drawings shall be prepared in accordance with the standards of HSCC.

5. The drawings shall be prepared in accordance with the standards of HSCC.

6. The drawings shall be prepared in accordance with the standards of HSCC.

7. The drawings shall be prepared in accordance with the standards of HSCC.

8. The drawings shall be prepared in accordance with the standards of HSCC.

9. The drawings shall be prepared in accordance with the standards of HSCC.

10. The drawings shall be prepared in accordance with the standards of HSCC.

11. The drawings shall be prepared in accordance with the standards of HSCC.

12. The drawings shall be prepared in accordance with the standards of HSCC.

**PROJECT**

**PROPOSED DRUG WAREHOUSE**

**AREA - 12100 SQFT**

**TENDER DRAWING (ARCHITECTURE)**

**FLOOR PLAN**

HSCC/ID/CH. WAREHOUSE/01	R-1
Drawing No.	Revision
Job No.	1:250
Scale	Date: 26-06-2013
App. By:	Rev. By:
	Prep. By:

**HSCC**  
 HSCC (INDIA) LIMITED  
 (A GOVERNMENT OF INDIA ENTERPRISE)  
 NEW DELHI INDIA

THIS DRAWING SHALL BE  
 CONSIDERED AS THE WORK OF THE  
 HOSPITAL SERVICES  
 CONSULTING CORPORATION  
 (A) GOVERNMENT OF INDIA  
 WITHOUT THE WRITTEN PERMISSION  
 OF HSCC IS PROHIBITED.  
**DRAWINGS TO BE READ  
 NOT REVERSED**

**NOTES**

Sl. No.	Location/Room	Height	Level	Vertical
1	G1	505	±0	+240
2	W1	300	+100	+240
3	W2	1000	+1000	+240
4	W3	2700	+1000	+240
5	W4	2770	+1800	+240
6	W5	3000	+1000	+240
7	W6	1800	+1000	+240
8	D1	1800	-	+2100
9	D2	1000	-	+2100
10	D3	750	-	+2100
11	D4	1350	-	+2100
12	V1	900	+2100	+240

**PROJECT**  
**PROPOSED**  
**DRUG WAREHOUSE**

**TITLE**  
**TENDER DRAWING**  
**(ARCHITECTURE)**

**TERRACE PLAN**  
**SECTION**

HSCC/ID/CH. WAREHOUSE/02	R-1	Revision
Drawn: No.	1:250	Scale
Job No.	Date: 26-06-2013	Date
Appr. By.	Rev. By.	Prep. By.

**HSCC**  
 HSCC (INDIA) LIMITED  
 (A GOVERNMENT OF INDIA ENTERPRISE)  
 NEW DELHI INDIA

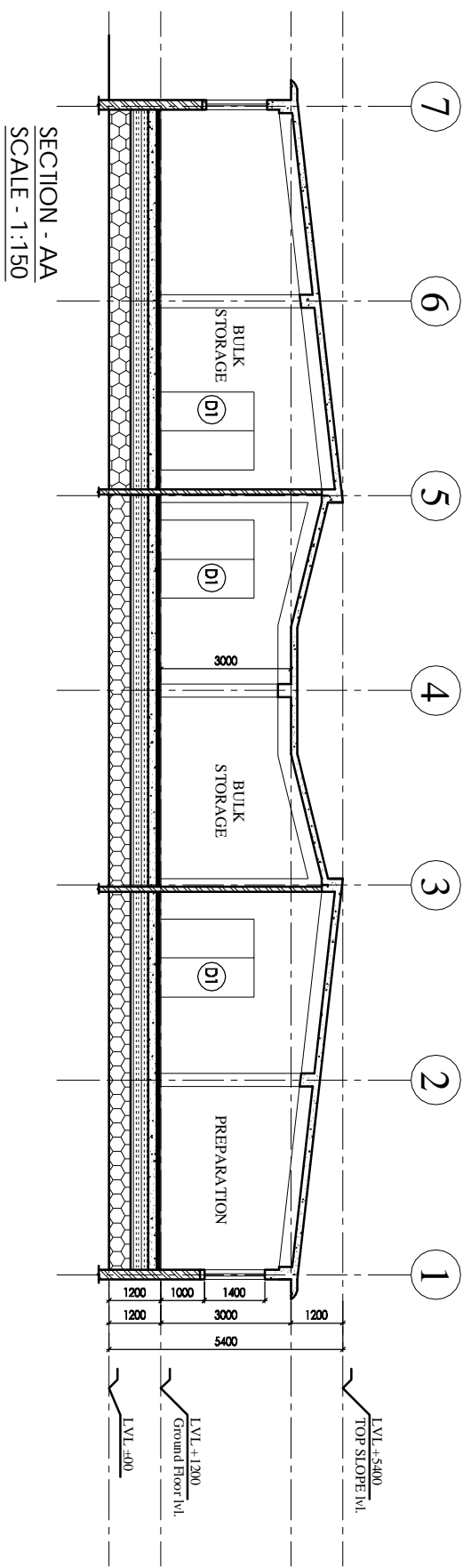
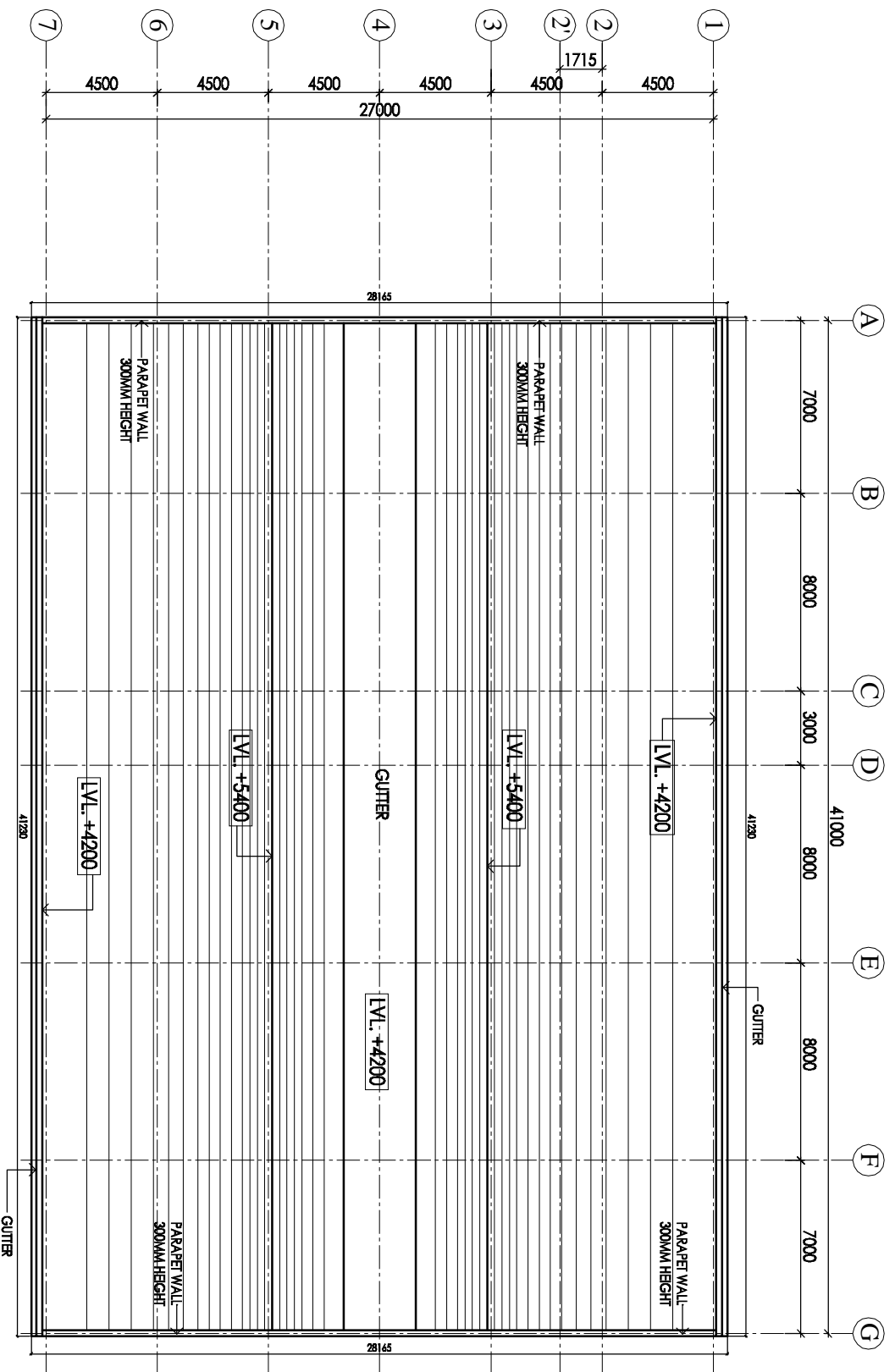

**SECTION - AA**  
**SCALE - 1:150**

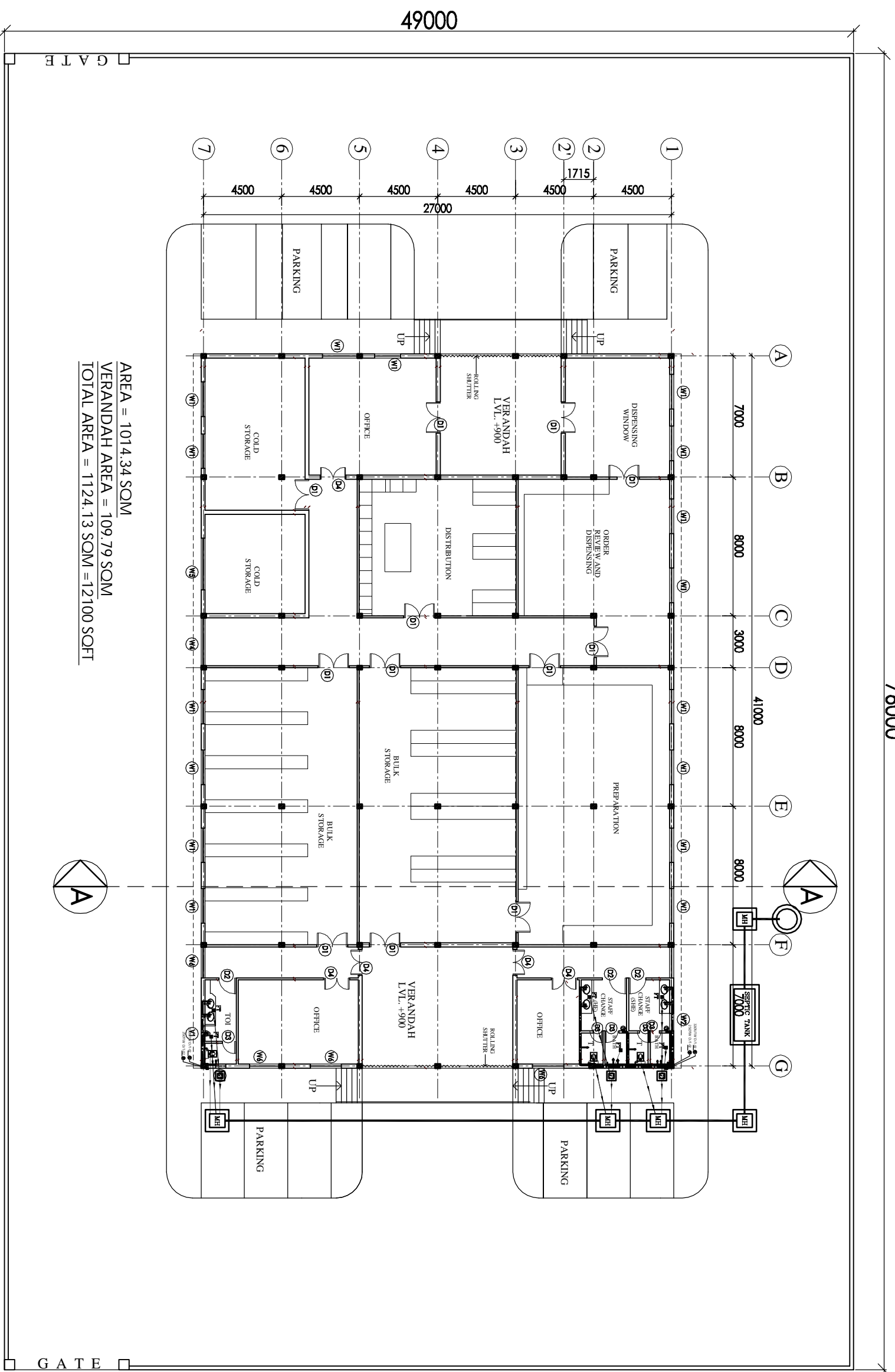

AREA = 1014.34 SOM  
 VERANDAH AREA = 109.79 SOM  
 TOTAL AREA = 1124.13 SOM = 12100 SQFT

**LEGEND:**

1	100 Ø CI SOIL & VENT PIPE
2	100Ø CI WASTE & VENT PIPE
3	100Ø CI SOIL PIPE
4	100Ø CI WASTE PIPE
5	80Ø UPVC SOIL PIPE
6	40Ø UPVC WASTE PIPE
7	32Ø UPVC WASTE PIPE
8	Ø 1/2" DN.TANK
9	Ø 1/2" DN.TANK
10	100 Ø S.W. PIPE
FT	FLOOR TRAP 100x100
FD	FLOOR DRAIN 300
FCD	FLOOR CLEAN OUT
COP	CLEAN OUT PLUG
X	VALVE
MH	MANHOLE (600x400)mm
GT	GULLY TRAP(300x300)mm

76000

**NOTES**

1. G.I. WORK SHALL BE AS PER IS.
2. ALL MATERIALS SHALL BE OF THE HIGHEST QUALITY AND SHALL BE SUPPLIED BY THE CONTRACTOR.
3. THE CONTRACTOR SHALL BE RESPONSIBLE FOR OBTAINING ALL NECESSARY PERMITS AND APPROVALS FROM THE LOCAL AUTHORITIES.
4. THE CONTRACTOR SHALL BE RESPONSIBLE FOR THE PROTECTION OF ALL EXISTING UTILITIES AND STRUCTURES.
5. THE CONTRACTOR SHALL BE RESPONSIBLE FOR THE PROTECTION OF ALL EXISTING PLANT AND EQUIPMENT.
6. THE CONTRACTOR SHALL BE RESPONSIBLE FOR THE PROTECTION OF ALL EXISTING SERVICES.
7. THE CONTRACTOR SHALL BE RESPONSIBLE FOR THE PROTECTION OF ALL EXISTING STRUCTURES.
8. THE CONTRACTOR SHALL BE RESPONSIBLE FOR THE PROTECTION OF ALL EXISTING UTILITIES.
9. THE CONTRACTOR SHALL BE RESPONSIBLE FOR THE PROTECTION OF ALL EXISTING SERVICES.
10. THE CONTRACTOR SHALL BE RESPONSIBLE FOR THE PROTECTION OF ALL EXISTING STRUCTURES.
11. THE CONTRACTOR SHALL BE RESPONSIBLE FOR THE PROTECTION OF ALL EXISTING UTILITIES.
12. THE CONTRACTOR SHALL BE RESPONSIBLE FOR THE PROTECTION OF ALL EXISTING SERVICES.

SL. NO.	ROOM/AREA	THICK	U.L. LVL.	L.V.L. LVL.
1	G1	500	-	+2400
2	W1	200	+100	+2400
3	W2	100	+100	+2400
4	W3	200	+100	+2400
5	W4	270	+100	+2400
6	W5	300	+100	+2400
7	W6	180	+100	+2400
8	D1	180	-	+2100
9	D2	100	-	+2100
10	D3	75	-	+2100
11	D4	150	-	+2100
12	V1	90	+2100	+2400

**PROJECT**  
 PROPOSED DRUG WAREHOUSE  
 CHATTISGARH

**AREA - 12100 SQFT**

**TITLE- PLUMBING**

**TENDER DRAWING**

**FLOOR PLAN**

HSCC/DAE/CH - WH/MD/R-01	R-1	Revision
Drawing No.	1:250	Scale
Job No.		Date: JUNE 2013
App. By.	Rev. By.	Prep. By.

**HSCC**  
 HSCC (INDIA) LIMITED  
 (A GOVERNMENT OF INDIA ENTERPRISE)  
 NEW DELHI INDIA

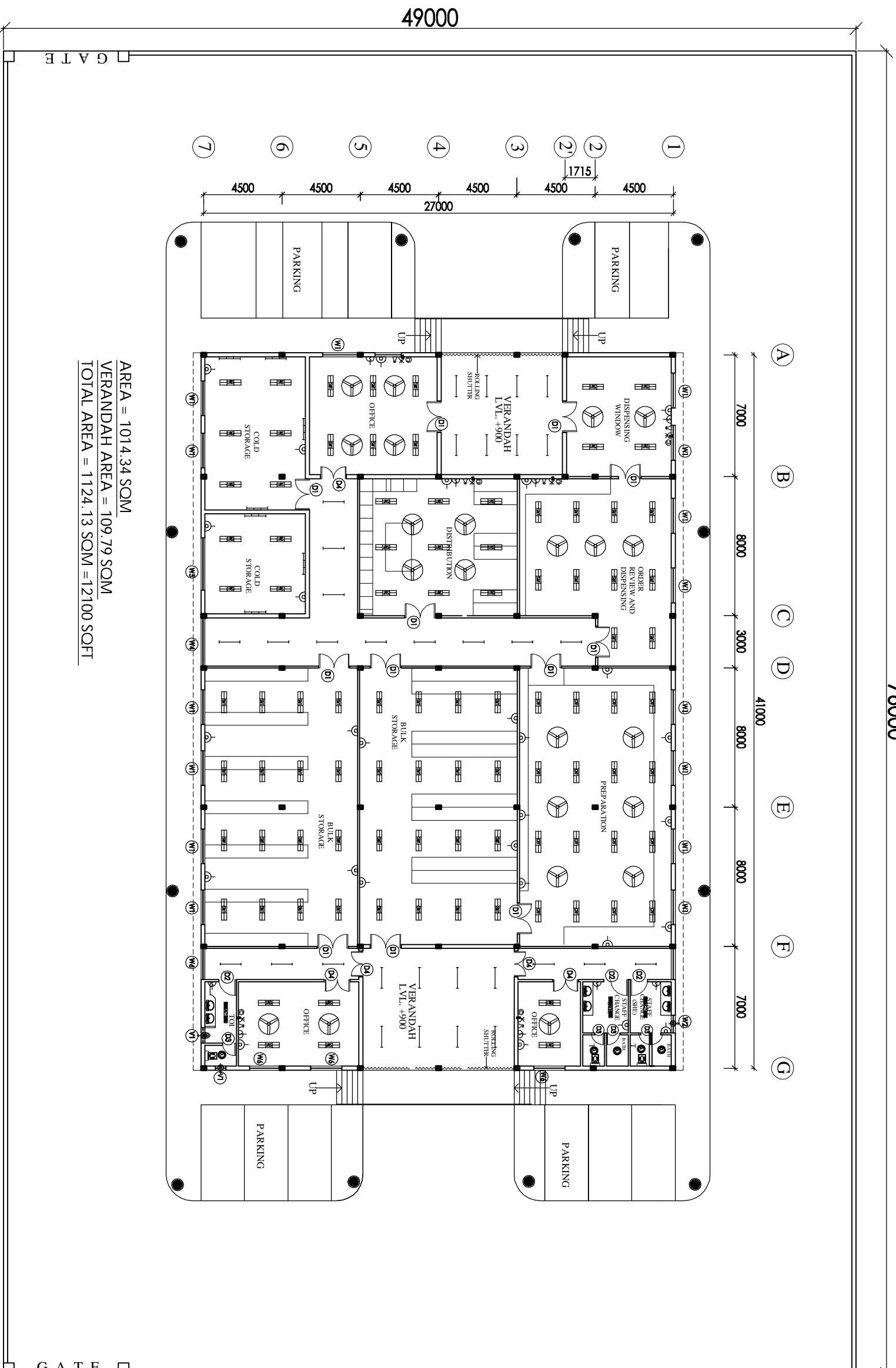

AREA = 1014.34 SQM  
 VERANDAH AREA = 109.79 SQM  
 TOTAL AREA = 1124.13 SQM = 12100 SQFT

NOTES

The drawing shall be used only for the purpose of the tender and shall not be used for any other purpose without the written permission of HSCC. The drawings shall be returned to the office of HSCC in original form. DRAWINGS TO BE READ NOT REVERSED

PROJECT  
 PROPOSED  
 DRUG WAREHOUSE

AREA - 12100 SQFT

TITLE  
 TENDER DRAWING

FLOOR PLAN

ELECTRICAL LAYOUT

HSCC/CH. WAREHOUSE/E-01	R-1	Revision
Drawing No.	NTS	Scale
Job No.	Date:	
App. By:	Rev. By:	Prep. By: