

**CHHATTISGARH MEDICAL SERVICES CORPORATION
LIMITED**

(Government of Chhattisgarh)

Tender

For

**Construction of 50 bedded MCH wing at Pithora (C.G.),
under National Rural Health Mission scheme**

Tender Drawings

VOLUME-VI

June' 2013



**HSCC (INDIA) LTD.
(CONSULTANTS & ENGINEERS FOR MEGA HOSPITALS & LABORATORIES)
E-6(A), sector-1, NOIDA(U.P) 201301 (India)**

Phone : 0120-2542436-40

Fax : 0120-2542447

Tender No. HSCC/NRHM/CG./2013 (II) /10

This drawing with all its contents is the sole intellectual property of the Hospital Services Consultancy Corporation (India) Ltd. Copying of this drawing or part thereof or its use in any form whatsoever without the written permission of HSCC is prohibited.

NOTES

REV	DATE	DESCRIPTION
REVISION		

PROJECT
 RMNCH PROJECT
 Proposed
 50 Bedded Hospital
 at NAGARI,
 CHATTISGARH

TITLE
 SITE PLAN

TENDER DRAWING
 (ARCH.)

HSCC/NAGARI/TD/001		R-0
Drawing No.		Rev.
HSCC/-	1:150	12-04-2013
Job No.	Scale	Date
App by	Rev. by	Prep. by

HSCC (INDIA) LIMITED
 (A GOVERNMENT OF INDIA ENTERPRISES)
HSCC
 NEW DELHI INDIA

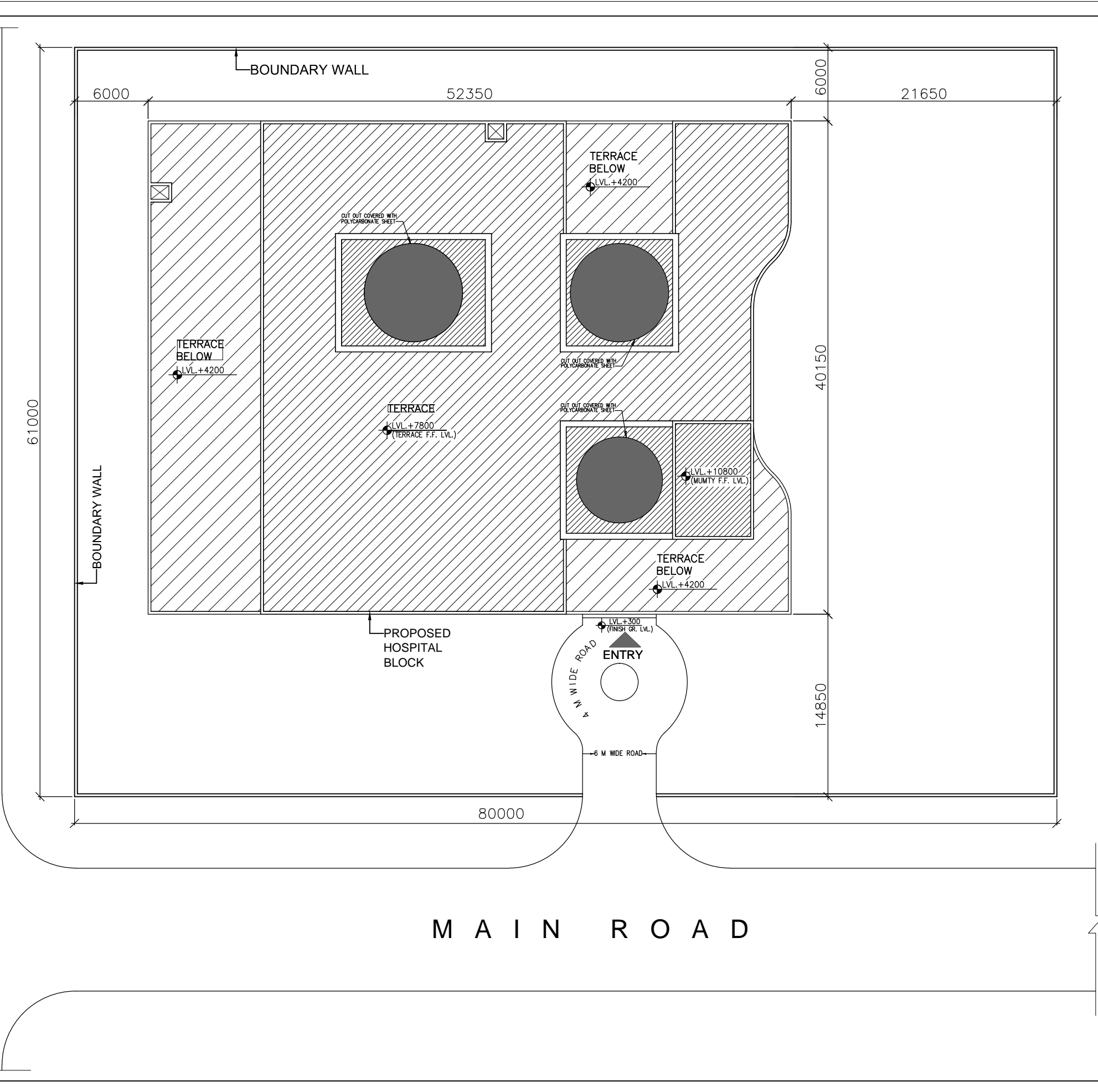

M A I N R O A D

M A I N R O A D

This drawing with all its contents is the sole intellectual property of the Hospital Services Consultancy Corporation (India) Ltd. Copying of this drawing or part thereof or its use in any form whatsoever without the written permission of HSCC is prohibited.

NOTES

DOOR AND WINDOW SCHEDULE

S.No	NAME	SIZE	CILL	LINTEL	REMARKS
1	TD	800X2150	000	2150	
2	D1	1000X2150	000	2150	
3	D2	1500X2150	000	2150	DOUBLE SHUTTER
4	D3	2000X2150	000	2150	DOUBLE SHUTTER
5	D4	1350X2150	000	2150	DOUBLE SHUTTER
RS		2760X3000	000	3000	BEAM BOTTOM
G1		8650X3000	0/150	3000	BEAM BOTTOM
G2		5600X3000	0/150	3000	BEAM BOTTOM
W1		5600X2100	900	3000	BEAM BOTTOM
W2		1800X2100	900	3000	
W3		2500X2100	900	3000	
W4		920X2100	900	3000	
W5		1500X2100	900	3000	
W6		1200X2100	900	3000	
F1		1500X2100	900	3000	
V1		600X600	1550	2150	

REV	DATE	DESCRIPTION

PROJECT
 RMNCH PROJECT
 Proposed 50 Bedded Hospital at CHATTISGARH

TITLE
 GROUND FLOOR PLAN
 (COVERED AREA=2050 SQ. MT.)

TENDER DRAWING (ARCH.)

HSCC/CHATTISGARH/TD/002 R-0
 Drawing No. Rev.

HSCC/- 1:100 01-04-2013
 Job No. Scale Date

App by Rev. by Prep. by

HSCC (INDIA) LIMITED
 (A GOVERNMENT OF INDIA ENTERPRISES)
HSCC
 NEW DELHI INDIA

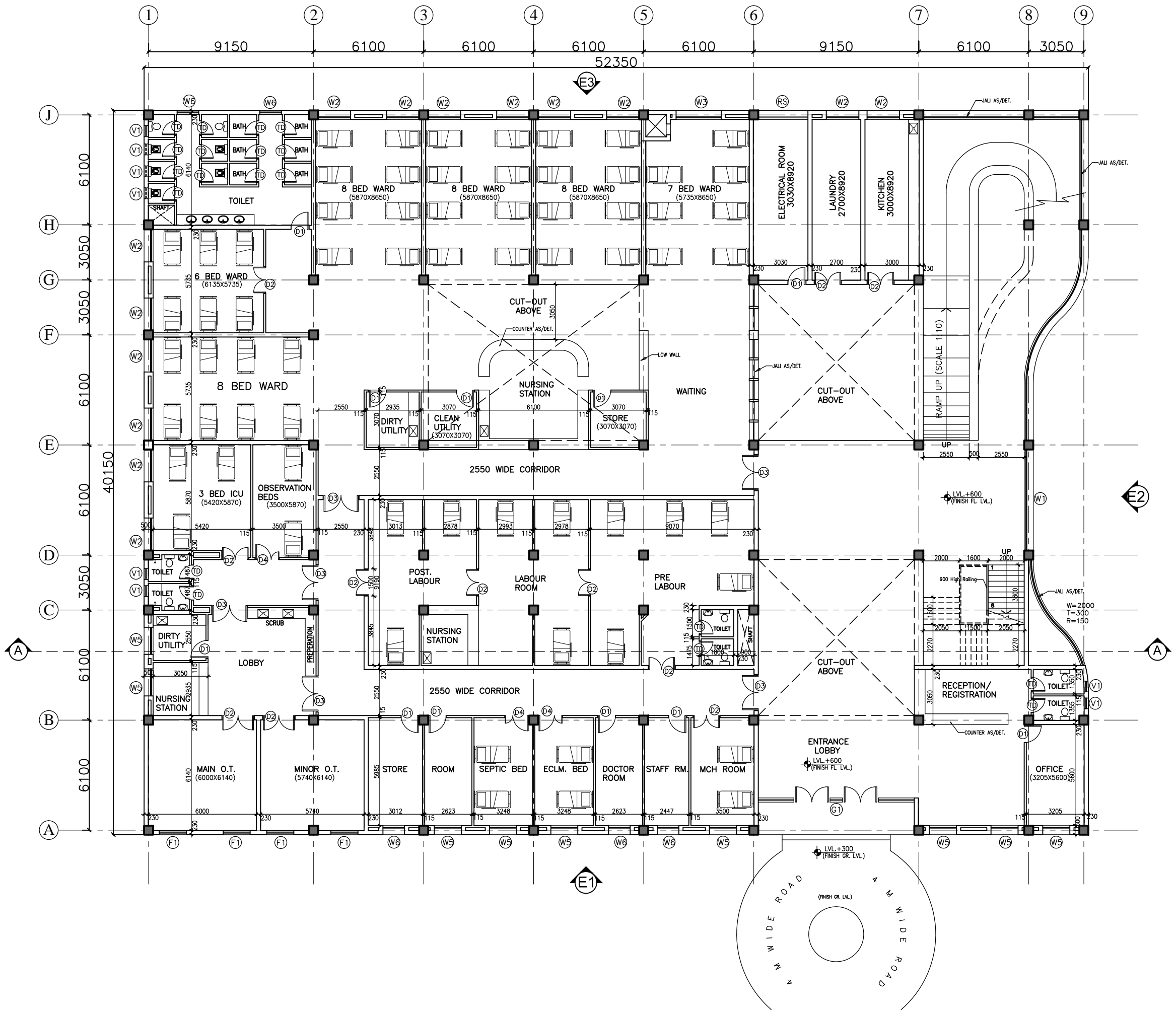

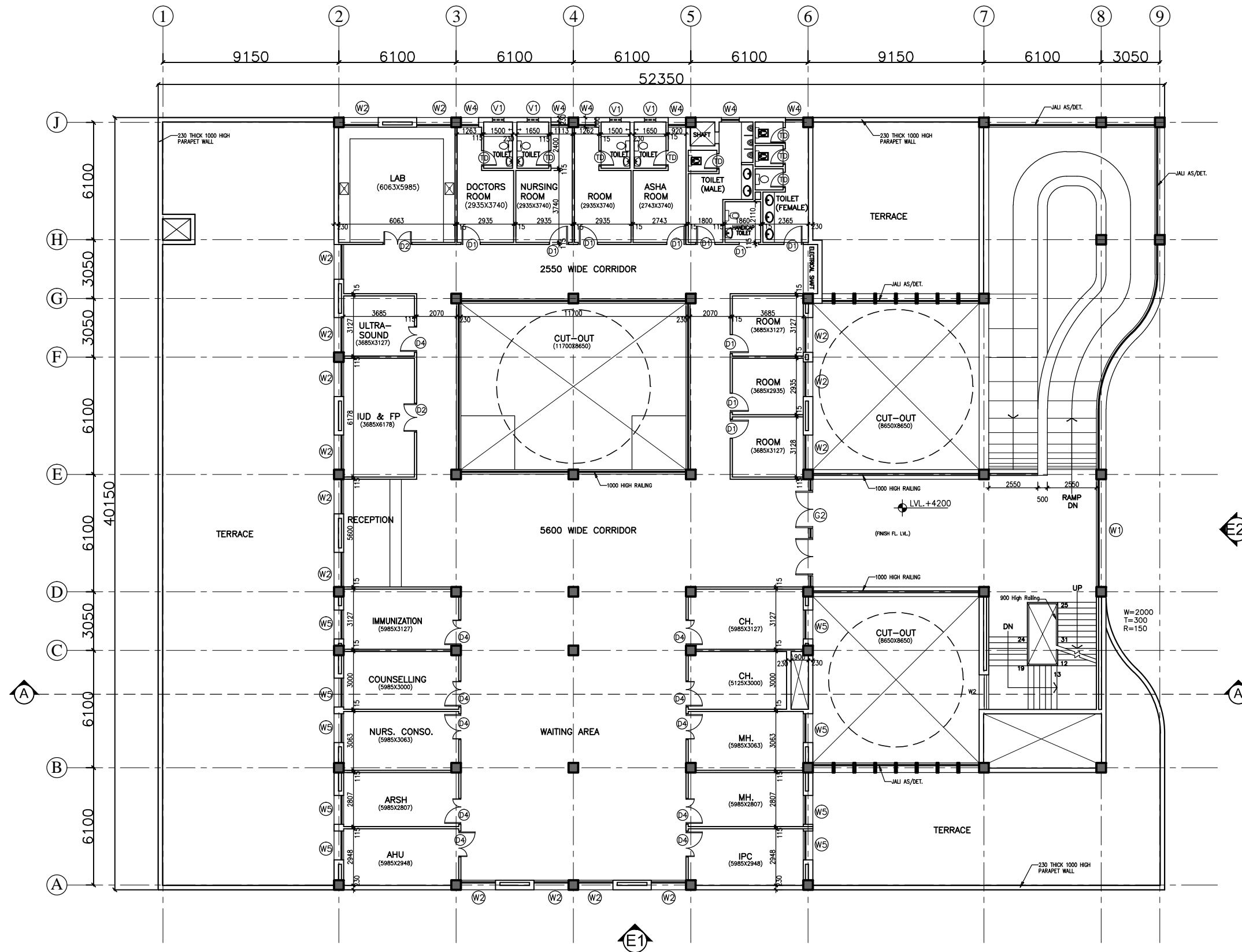

This drawing with all its contents is the sole intellectual property of the Hospital Services Consultancy Corporation (India) Ltd. Copying of this drawing or part thereof or its use in any form whatsoever without the written permission of HSCC is prohibited.

NOTES

S.No	NAME	SIZE	CILL	LINTEL	REMARKS
1	D1	800X2150	000	2150	
2	D1	1000X2150	000	2150	
3	D2	1500X2150	000	2150	DOUBLE SHUTTER
4	D3	2000X2150	000	2150	DOUBLE SHUTTER
5	D4	1350X2150	000	2150	DOUBLE SHUTTER
RS		2760X3000	000	3000	BEAM BOTTOM
G1		8650X3000	0/150	3000	BEAM BOTTOM
G2		5600X3000	0/150	3000	BEAM BOTTOM
W1		5600X2100	900	3000	BEAM BOTTOM
W2		1800X2100	900	3000	
W3		2500X2100	900	3000	
W4		920X2100	900	3000	
W5		1500X2100	900	3000	
W6		1200X2100	900	3000	
F1		1500X2100	900	3000	
V1		600X600	1550	2150	

REV	DATE	DESCRIPTION
REVISION		

PROJECT
 RMNCH PROJECT
 Proposed 50 Bedded Hospital at CHATTISGARH

TITLE
 FIRST FLOOR PLAN
 (COVERED AREA=1035 SQ. MT.)

TENDER DRAWING
 (ARCH.)

HSCC/CHATTISGARH/TD/003 R-0
 Drawing No. Rev.

HSCC/- 1:100 01-04-2013
 Job No. Scale Date

App by Rev. by Prep. by

HSCC (INDIA) LIMITED
 (A GOVERNMENT OF INDIA ENTERPRISES)
HSCC
 NEW DELHI INDIA

This drawing with all its contents is the sole intellectual property of the Hospital Services Consultancy Corporation (India) Ltd. Copying of this drawing or part thereof or its use in any form whatsoever without the written permission of HSCC is prohibited.

NOTES

DOOR AND WINDOW SCHEDULE					
S.No	NAME	SIZE	CILL	LINTEL	REMARKS
1	TD	800X2150	000	2150	
2	D1	1000X2150	000	2150	
3	D2	1500X2150	000	2150	DOUBLE SHUTTER
4	D3	2000X2150	000	2150	DOUBLE SHUTTER
5	D4	1350X2150	000	2150	DOUBLE SHUTTER
RS		2760X3000	000	3000	BEAM BOTTOM
G1		8650X3000	0/150	3000	BEAM BOTTOM
G2		5600X3000	0/150	3000	BEAM BOTTOM
W1		5600X2100	900	3000	BEAM BOTTOM
W2		1800X2100	900	3000	
W3		2500X2100	900	3000	
W4		920X2100	900	3000	
W5		1500X2100	900	3000	
W6		1200X2100	900	3000	
F1		1500X2100	900	3000	
V1		600X600	1550	2150	

REV	DATE	DESCRIPTION
REVISION		

PROJECT
 RMNCH PROJECT
 Proposed 50 Bedded Hospital at CHATTISGARH

TITLE
 TERRACE PLAN
TENDER DRAWING (ARCH.)

HSCC/CHATTISGARH/TD/004 R-0
 Drawing No. Rev.
 HSCC/- 1:100 01-04-2013
 Job No. Scale Date
 App by Rev. by Prep. by

HSCC (INDIA) LIMITED
 (A GOVERNMENT OF INDIA ENTERPRISES)
HSCC
 NEW DELHI INDIA

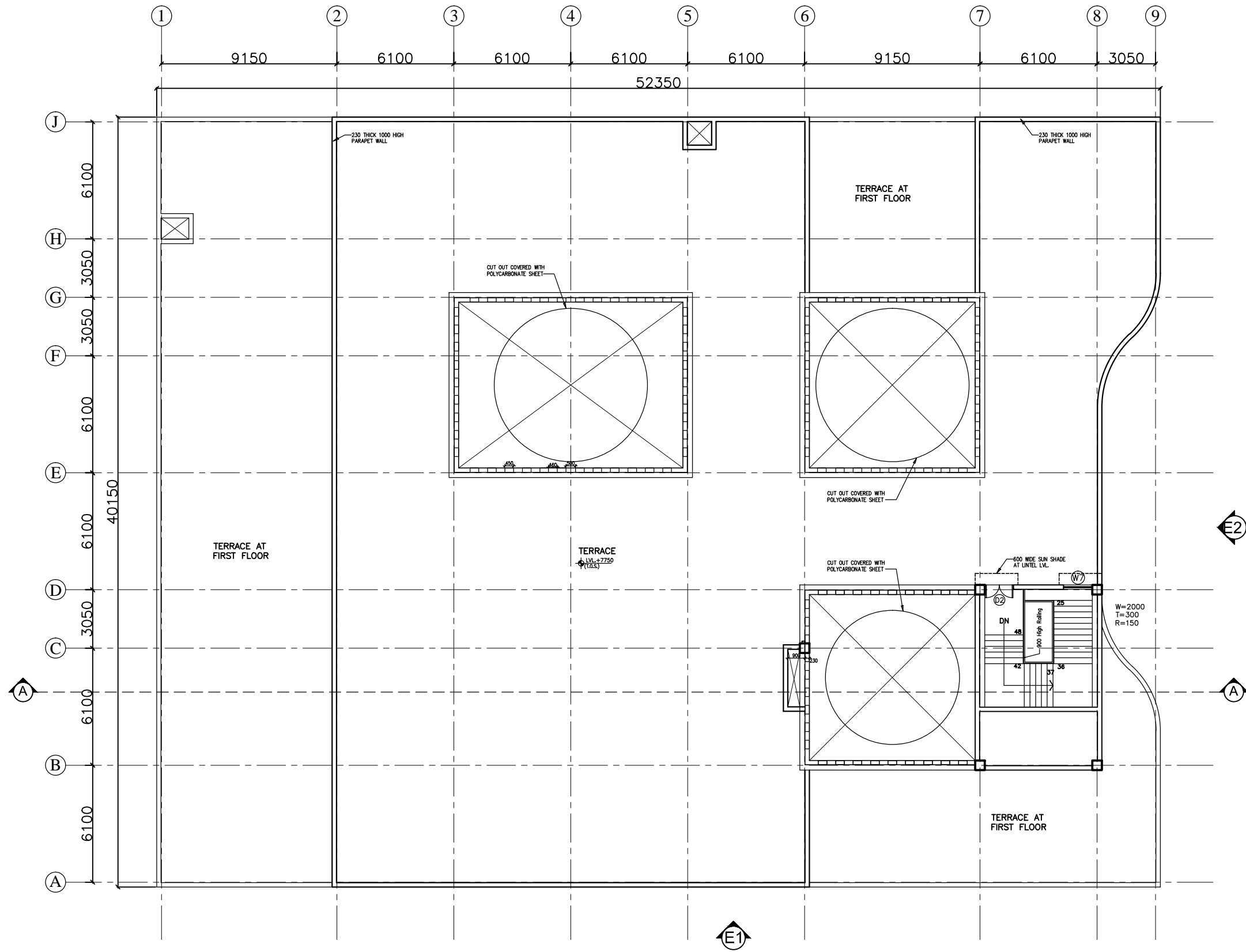

This drawing with all its contents is the sole intellectual property of the Hospital Services Consultancy Corporation (India) Ltd. Copying of this drawing or part thereof or its use in any form whatsoever without the written permission of HSCC is prohibited.

NOTES

DOOR AND WINDOW SCHEDULE

S.No	NAME	SIZE	CILL	LINTEL	REMARKS
1	TD	800x2150	000	2150	
2	D1	1000x2150	000	2150	
3	D2	1500x2150	000	2150	DOUBLE SHUTTER
4	D3	2000x2150	000	2150	DOUBLE SHUTTER
5	D4	1350x2150	000	2150	DOUBLE SHUTTER
RS	2760x3000	000	3000		BEAM BOTTOM
G1	8650x3000	0/150	3000		BEAM BOTTOM
G2	5600x3000	0/150	3000		BEAM BOTTOM
W1	5600x2100	900	3000		BEAM BOTTOM
W2	1800x2100	900	3000		
W3	2500x2100	900	3000		
W4	920x2100	900	3000		
W5	1500x2100	900	3000		
W6	1200x2100	900	3000		
F1	1500x2100	900	3000		
V1	600x600	1550	2150		

REV	DATE	DESCRIPTION

PROJECT
 RMNCH PROJECT
 Proposed
 50 Bedded Hospital
 at NAGARI,
 CHATTISGARH

TITLE
 ELEVATIONS & SECTION

TENDER DRAWING (ARCH.)

HSCC/NAGARI/TD/005 R-0
 Drawing No. Rev.

HSCC/- 1:100 12-04-2013
 Job No. Scale Date

App by Rev. by Prep. by

HSCC (INDIA) LIMITED
 (A GOVERNMENT OF INDIA ENTERPRISES)
HSCC
 NEW DELHI INDIA

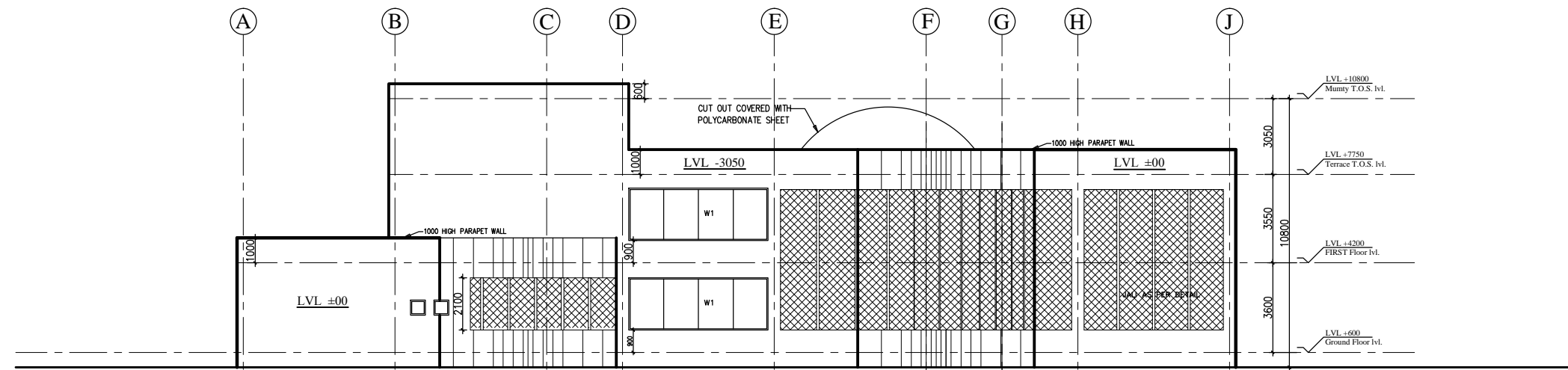

ELEVATION-E2

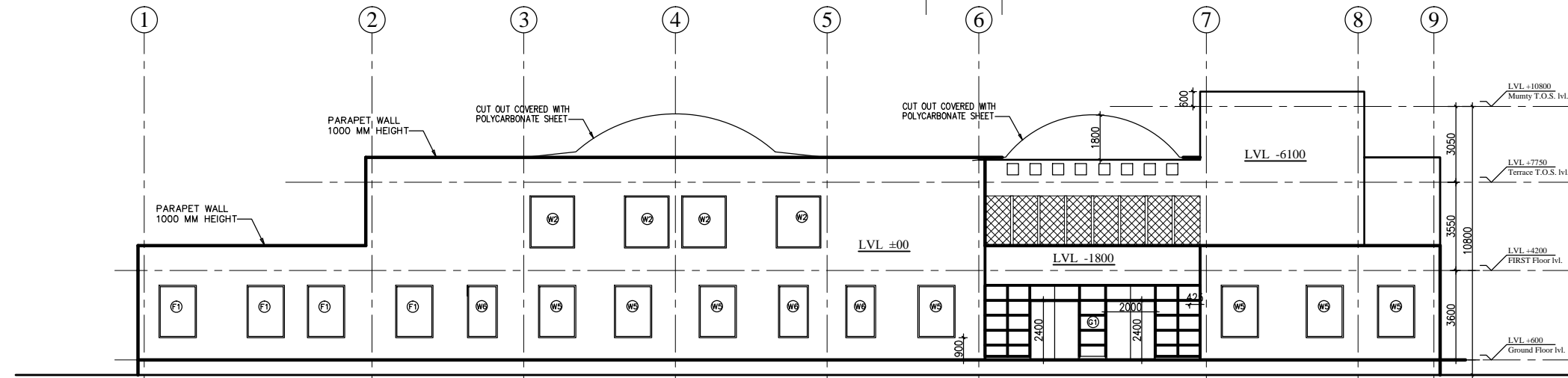

ELEVATION-E1

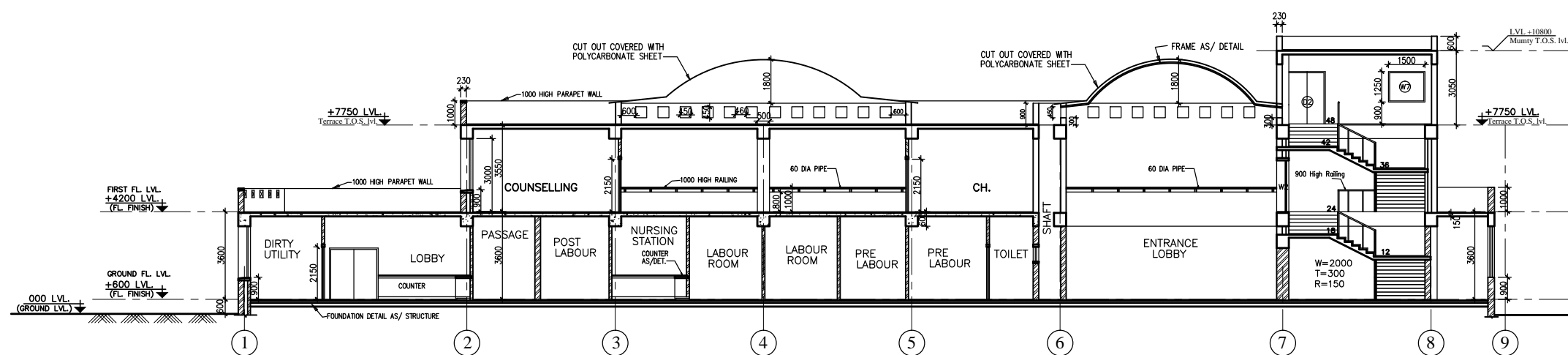

SECTION A-A

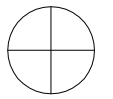

This drawing with all its contents is the sole intellectual property of the Hospital Services Consultancy Corporation (India) Ltd. Copying of this drawing or part thereof or its use in any form whatsoever without the written permission of HSCC is prohibited.

FOOTING SCHEDULE

S.No	MKD.	SIZE(x/y)	THK. (d)	THK. (D)	REMARKS
1	F1	1500x1500	200	300	TAPERED
2	F2	1800x1800	250	350	TAPERED
3	F3	2250x2250	250	400	TAPERED
4	F4	2750x2750	250	450	TAPERED
5	F5	3000x3000	300	500	TAPERED
6	F6	3200x3200	300	550	TAPERED
7	F7	3700x3700	300	600	TAPERED

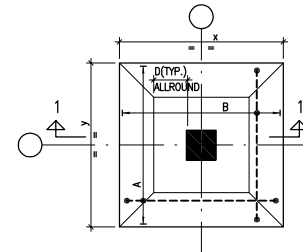

TYPICAL DETAIL OF TAPERED FOOTING

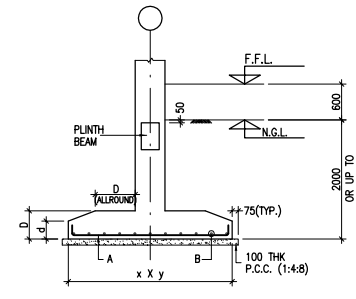

SECTION 1-1

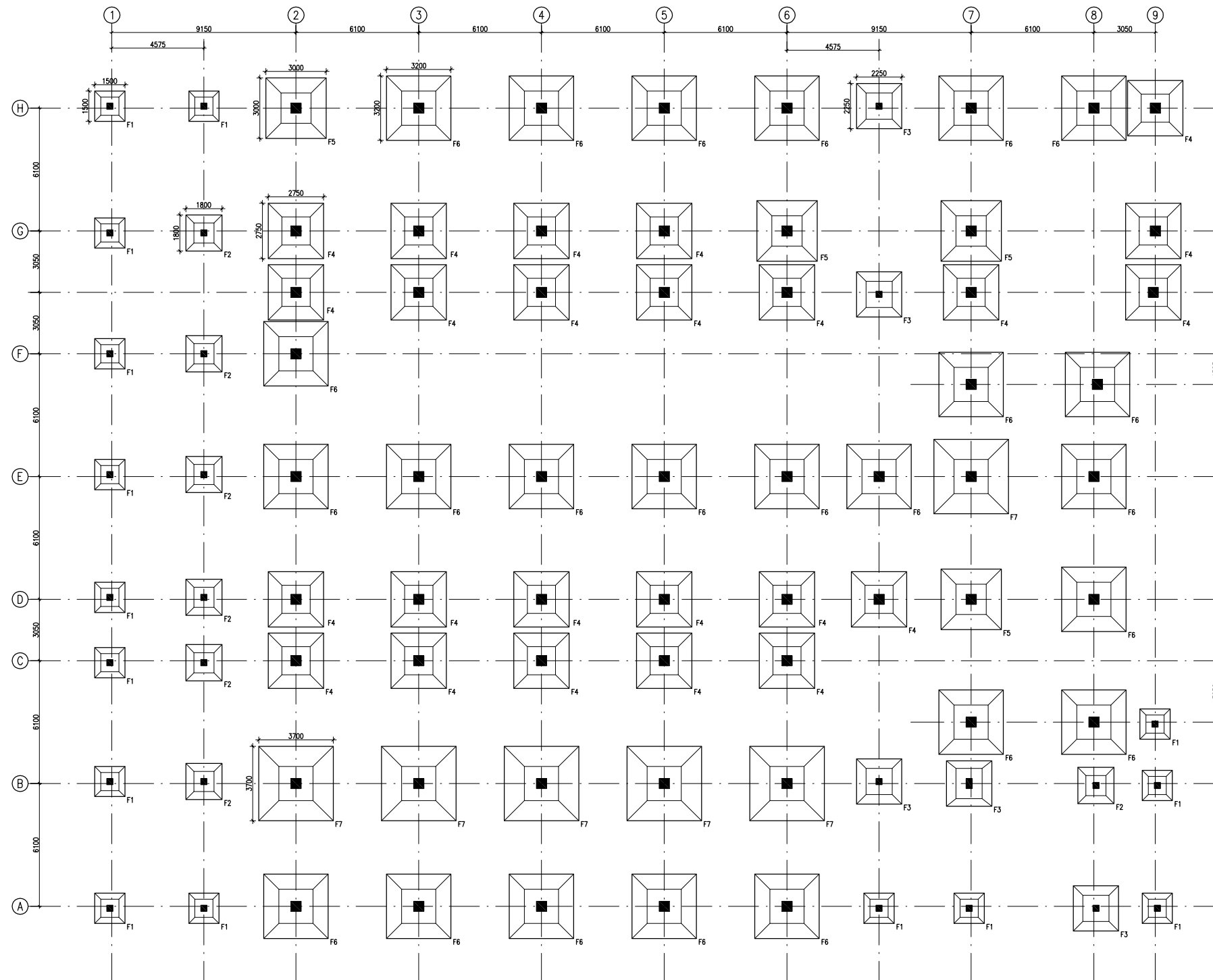

FOUNDATION LAYOUT PLAN

NOTES

- ALL DIMENSIONS ARE IN mm & LVLS IN m.
- READ IN CONJUNCTION WITH RELEVANT ARCH. DRG.
- FINISHED FLOOR LVL TO BE CONFIRMED AS/ARCH. DRGS, THE SLAB TOP LEVEL TO BE WORKED OUT SUITABLY CONSIDERING FLOOR FINISH THICKNESS.
- CLEAR COVER OF R/F TO BE AS BELOW:-
 FOUNDATION = 50mm
 COLUMN = 40mm
 BEAM = 30mm
 SLAB = 25mm
- CONC. MIX. TO BE M-25 FOR ALL RCC WORK AS PER IS:456-2000
- ALL R/F BARS TO BE Fe500 Mpa. HYSD OR TMT STEEL AS PER IS:1786.
- ALL LAP LENGTHS = 50xSMALLER BAR ϕ . ALL LAPS TO PLANNED SUITABLY AS PER SITE REQUIREMENT.
- DEVELOPMENT LENGTH = 50xBAR ϕ .
- SBC ASSUMED 120 kN/M² AT 2.0 METER BELOW N.G.L.

REV	DATE	DESCRIPTION
1	08.04.13	OVERALL REVISED AS PER ARCH.
0	27.02.13	FOR TENDER

REVISION

PROJECT

PROPOSED
50 BEDDED HOSPITAL
RMNCH PROJECT,

CHATTISGARH

TITLE

FOUNDATION LAYOUT PLAN

HSCC/RMNCH/D&E/ST-T-101

Drawing No. REV. 1

HSCC/RMNCH JOB No. 1:125 SCALE FEB.-2013 DATE

APPROVED REVIEWED PREPARED

HSCC INDIA LTD.
(A GOVERNMENT OF INDIA ENTERPRISE)

HSCC
NEW DELHI INDIA



This drawing with all its contents is the sole intellectual property of the Hospital Services Consultancy Corporation (India) Ltd. Copying of this drawing or part thereof or its use in any form whatsoever without the written permission of HSCC is prohibited.

NOTES

1. ALL DIMENSIONS ARE IN mm & LVLS IN m.
2. READ IN CONJUNCTION WITH RELEVANT ARCH. DRG.
3. FINISHED FLOOR LVL TO BE CONFIRMED AS/ARCH. DRGS, THE SLAB TOP LEVEL TO BE WORKED OUT SUITABLY CONSIDERING FLOOR FINISH THICKNESS.
4. CLEAR COVER OF R/F TO BE AS BELOW:-
 FOUNDATION = 50mm
 COLUMN = 40mm
 BEAM = 30mm
 SLAB = 25mm
5. CONC. MIX. TO BE M-25 FOR ALL RCC WORK AS PER IS:456-2000
6. ALL R/F BARS TO BE Fe500 Mpa. HYSD OR TMT STEEL AS PER IS:1786.
7. ALL LAP LENGTHS = $50 \times \text{SMALLER BAR } \phi$. ALL LAPS TO PLANNED SUITABLY AS PER SITE REQUIREMENT.
8. DEVELOPEMENT LENGTH = $50 \times \text{BAR } \phi$.

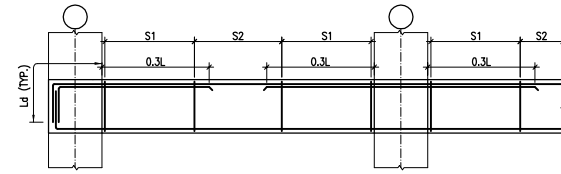

TYP. BEAM R/F DETAILS

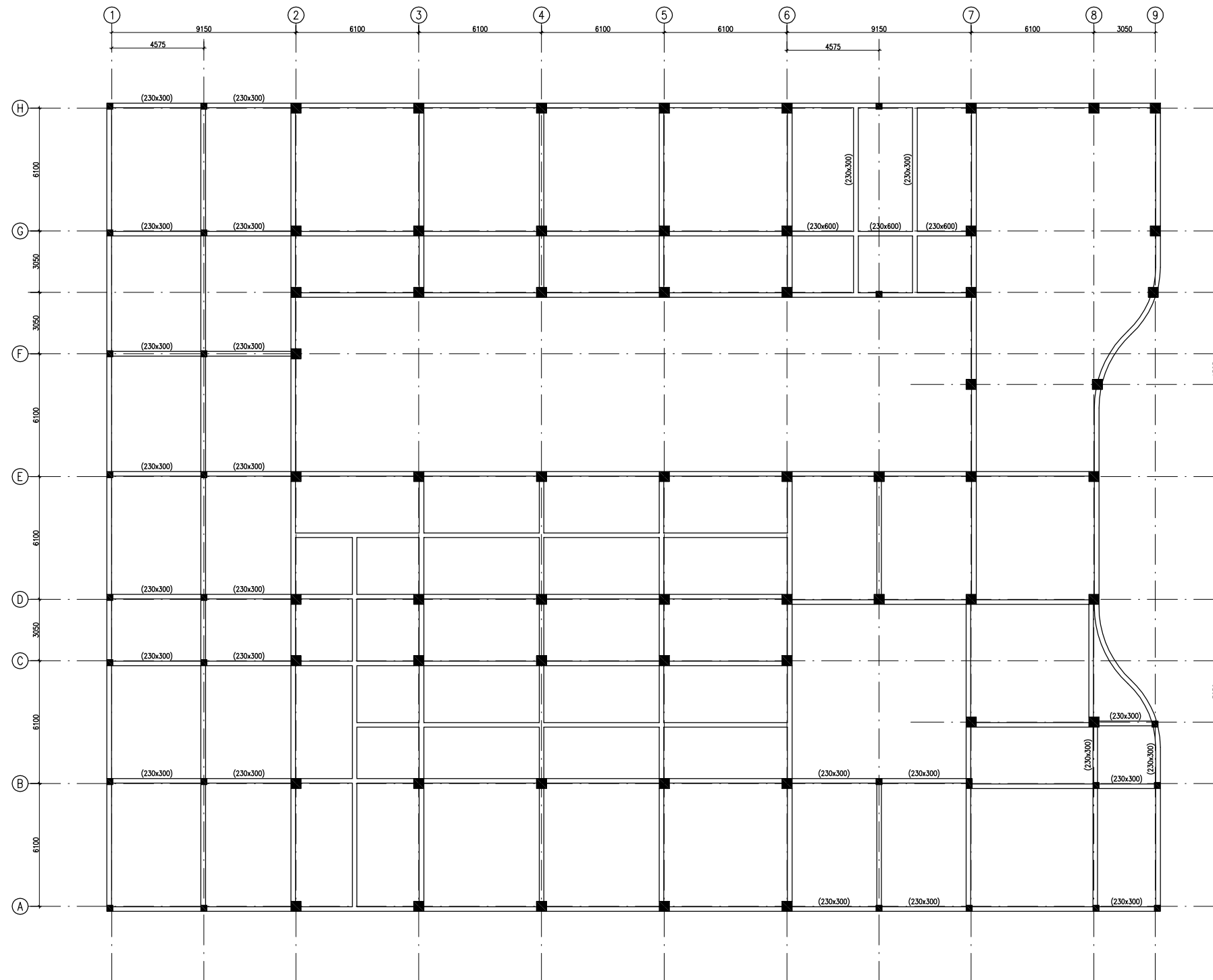

PLINTH BEAM FRAMING PLAN
(ALL BEAMS SIZE 230x450 UN.O.)

REV	DATE	DESCRIPTION
1	08.04.13	OVERALL REVISED AS PER ARCH.
0	27.02.13	FOR TENDER

REVISION

PROJECT

PROPOSED
50 BEDDED HOSPITAL
RMNCH PROJECT,
CHATTISGARH

TITLE

PLINTH BEAM FRAMING PLAN

HSCC/RMNCH/D&E/ST-T-103

Drawing No.	REV. 1
HSCC/RMNCH JOB No.	1:125 SCALE
FEB-2013 DATE	
APPROVED	REVIEWED
	PREPARED

HSCC INDIA LTD.
(A GOVERNMENT OF INDIA ENTERPRISE)

HSCC
NEW DELHI INDIA



This drawing with all its contents is the sole intellectual property of the Hospital Services Consultancy Corporation (India) Ltd. Copying of this drawing or part thereof or its use in any form whatsoever without the written permission of HSCC is prohibited.

NOTES

1. ALL DIMENSIONS ARE IN mm & LVLS IN m.
2. READ IN CONJUNCTION WITH RELEVANT ARCH. DRG.
3. FINISHED FLOOR LVL TO BE CONFIRMED AS/ARCH. DRGS, THE SLAB TOP LEVEL TO BE WORKED OUT SUITABLY CONSIDERING FLOOR FINISH THICKNESS.
4. CLEAR COVER OF R/F TO BE AS BELOW:-
 FOUNDATION = 50mm
 COLUMN = 40mm
 BEAM = 30mm
 SLAB = 25mm
5. CONC. MIX. TO BE M-25 FOR ALL RCC WORK AS PER IS:456-2000
6. ALL R/F BARS TO BE Fe500 Mpa. HYSD OR TMT STEEL AS PER IS:1786.
7. ALL LAP LENGTHS = 50xSMALLER BAR ϕ . ALL LAPS TO BE PLANNED SUITABLY AS PER SITE REQUIREMENT.
8. DEVELOPEMENT LENGTH = 50xBAR ϕ .

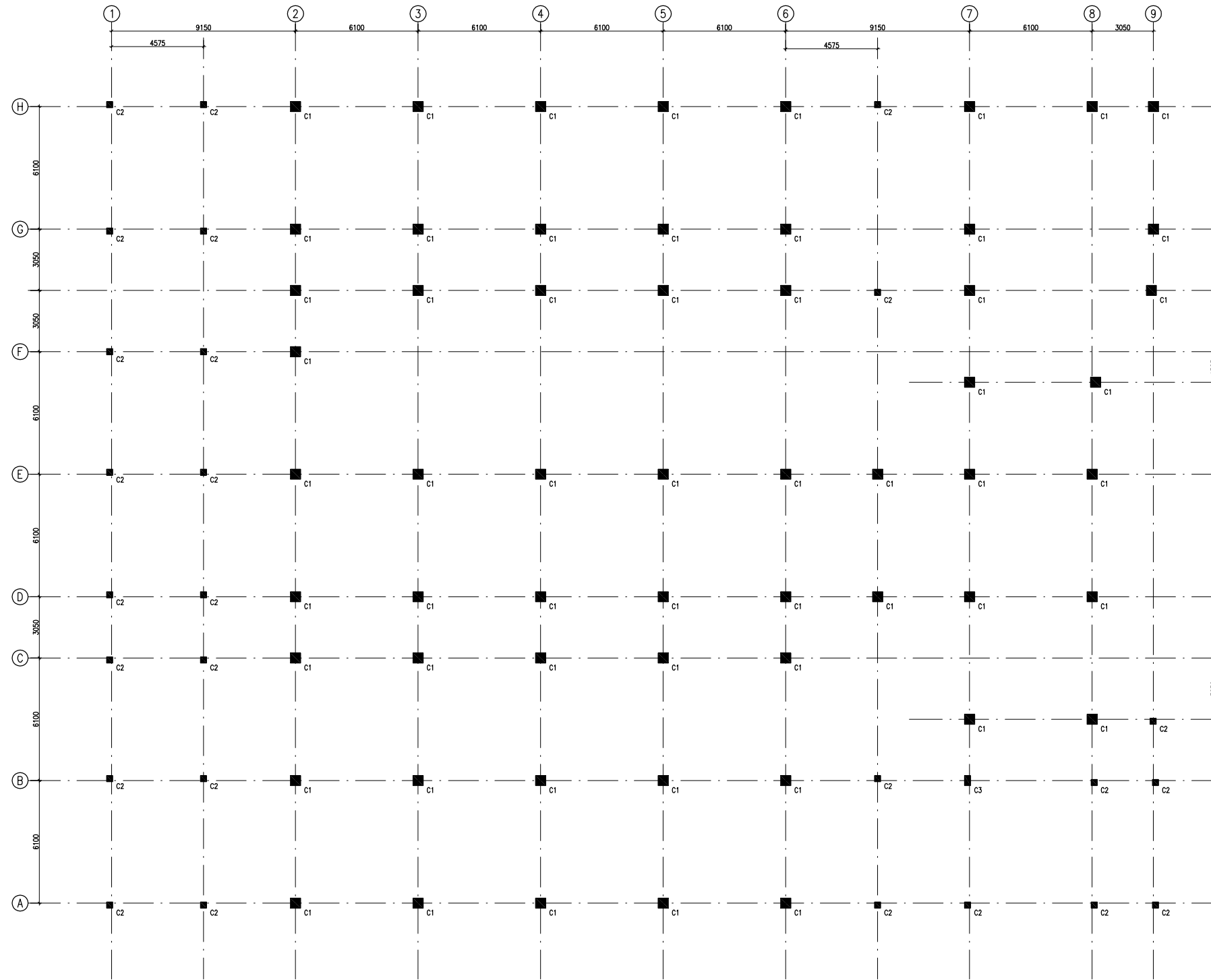
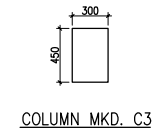
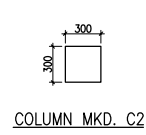
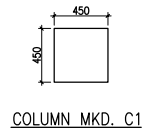

COLUMN LAYOUT PLAN

REV	DATE	DESCRIPTION
1	08.04.13	OVERALL REVISED AS PER ARCH.
0	27.02.13	FOR TENDER

REVISION

PROJECT

PROPOSED
50 BEDDED HOSPITAL
RMNCH PROJECT,

CHATTISGARH

TITLE

COLUMN LAYOUT PLAN

HSCC/RMNCH/D&E/ST-T-102

Drawing No. REV. 1

HSCC/RMNCH JOB No.	1:125 SCALE	FEB.-2013 DATE
-----------------------	----------------	-------------------

APPROVED REVIEWED PREPARED

HSCC INDIA LTD.
(A GOVERNMENT OF INDIA ENTERPRISE)

HSCC
NEW DELHI INDIA

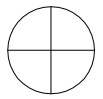

This drawing with all its contents is the sole intellectual property of the Hospital Services Consultancy Corporation (India) Ltd. Copying of this drawing or part thereof or its use in any form whatsoever without the written permission of HSCC is prohibited.

NOTES

1. ALL DIMENSIONS ARE IN mm & LVLS IN m.
2. READ IN CONJUNCTION WITH RELEVANT ARCH. DRG.
3. FINISHED FLOOR LVL TO BE CONFIRMED AS/ARCH. DRGS, THE SLAB TOP LEVEL TO BE WORKED OUT SUITABLY CONSIDERING FLOOR FINISH THICKNESS.
4. CLEAR COVER OF R/F TO BE AS BELOW:-
 FOUNDATION = 50mm
 COLUMN = 40mm
 BEAM = 30mm
 SLAB = 25mm
5. CONC. MIX. TO BE M-25 FOR ALL RCC WORK AS PER IS:456-2000
6. ALL R/F BARS TO BE Fe500 Mpa. HYSD OR TMT STEEL AS PER IS:1786.
7. ALL LAP LENGTHS = 50xSMALLER BAR ϕ . ALL LAPS TO PLANNED SUITABLY AS PER SITE REQUIREMENT.
8. DEVELOPEMENT LENGTH = 50xBAR ϕ .

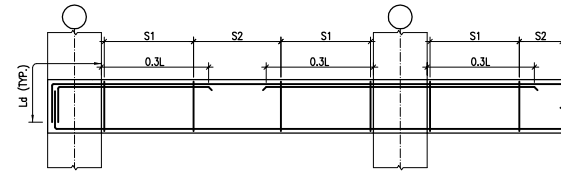

TYP. BEAM R/F DETAILS

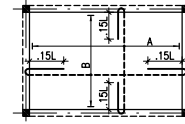

TYP. SUNKEN SLAB R/F DETAIL

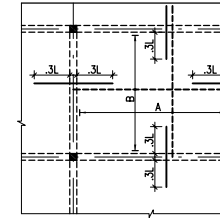

TYP. SLAB R/F DETAIL

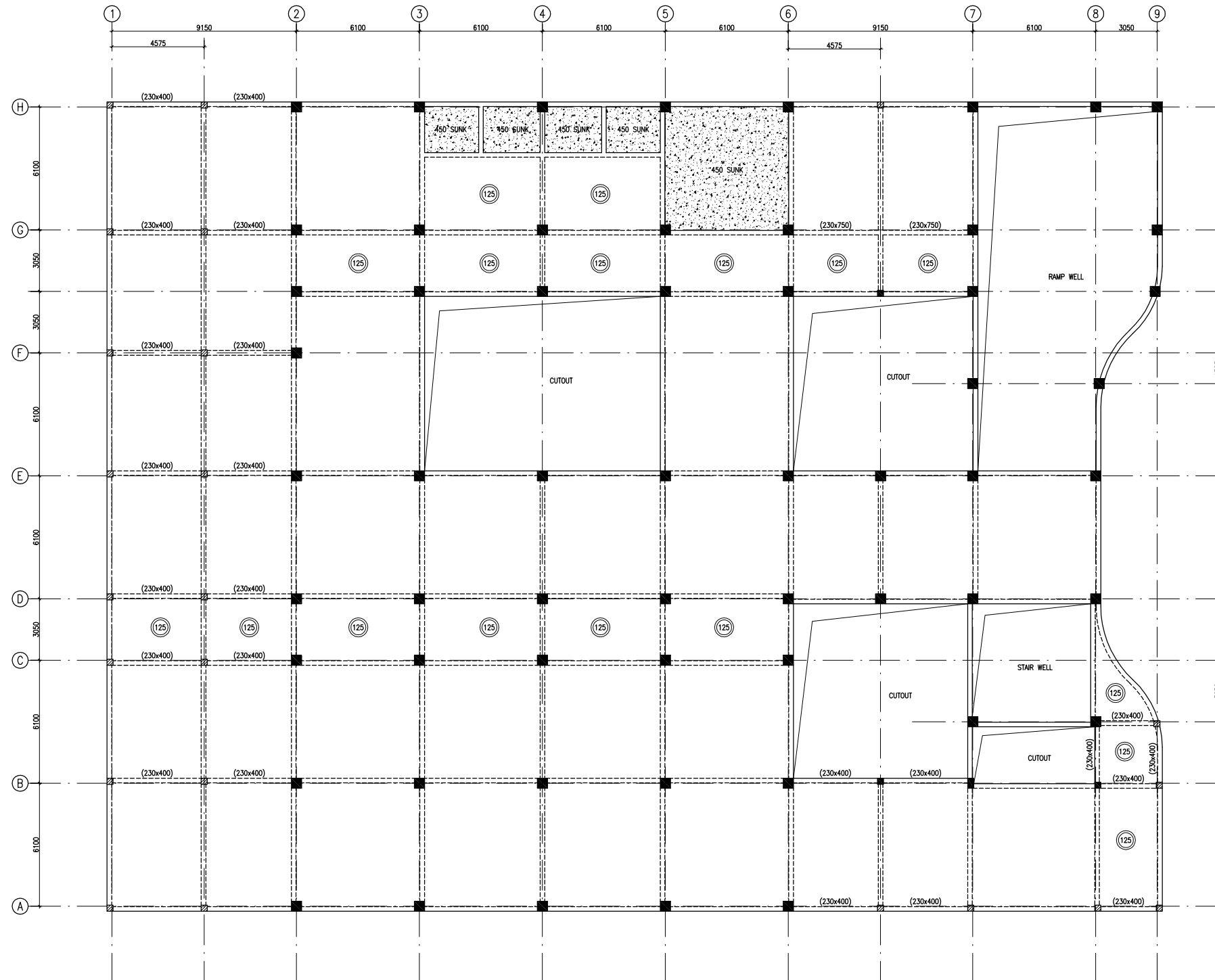

FIRST FLOOR BEAM FRAMING PLAN
 (ALL BEAMS SIZE 230x600 U.N.O.) & (SLAB THICKNESS 150mm U.N.O.)

REV	DATE	DESCRIPTION
1	08.04.13	OVERALL REVISED AS PER ARCH.
0	27.02.13	FOR TENDER

REVISION

PROJECT

PROPOSED
 50 BEDDED HOSPITAL
 RMNCH PROJECT,

CHATTISGARH

TITLE

FIRST FLOOR BEAM FRAMING PLAN

HSCC/RMNCH/D&E/ST-T-104

Drawing No. REV. 1

HSCC/RMNCH JOB No.	1:125 SCALE	FEB.-2013 DATE
-----------------------	----------------	-------------------

APPROVED	REVIEWED	PREPARED
----------	----------	----------

HSCC INDIA LTD.
 (A GOVERNMENT OF INDIA ENTERPRISE)

HSCC
 NEW DELHI INDIA



This drawing with all its contents is the sole intellectual property of the Hospital Services Consultancy Corporation (India) Ltd. Copying of this drawing or part thereof or its use in any form whatsoever without the written permission of HSCC is prohibited.

NOTES

1. ALL DIMENSIONS ARE IN mm & LVLS IN m.
2. READ IN CONJUNCTION WITH RELEVANT ARCH. DRG.
3. FINISHED FLOOR LVL TO BE CONFIRMED AS/ARCH. DRGS, THE SLAB TOP LEVEL TO BE WORKED OUT SUITABLY CONSIDERING FLOOR FINISH THICKNESS.
4. CLEAR COVER OF R/F TO BE AS BELOW:-
 FOUNDATION = 50mm
 COLUMN = 40mm
 BEAM = 30mm
 SLAB = 25mm
5. CONC. MIX. TO BE M-25 FOR ALL RCC WORK AS PER IS:456-2000
6. ALL R/F BARS TO BE Fe500 Mpa. HYSD OR TMT STEEL AS PER IS:1786.
7. ALL LAP LENGTHS = $50 \times$ SMALLER BAR ϕ . ALL LAPS TO PLANNED SUITABLY AS PER SITE REQUIREMENT.
8. DEVELOPEMENT LENGTH = $50 \times$ BAR ϕ .

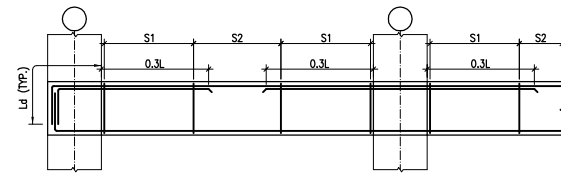

TYP. BEAM R/F DETAILS

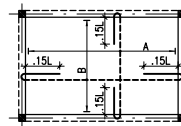

TYP. SUNKEN SLAB R/F DETAIL

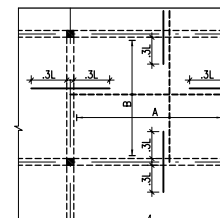

TYP. SLAB R/F DETAIL

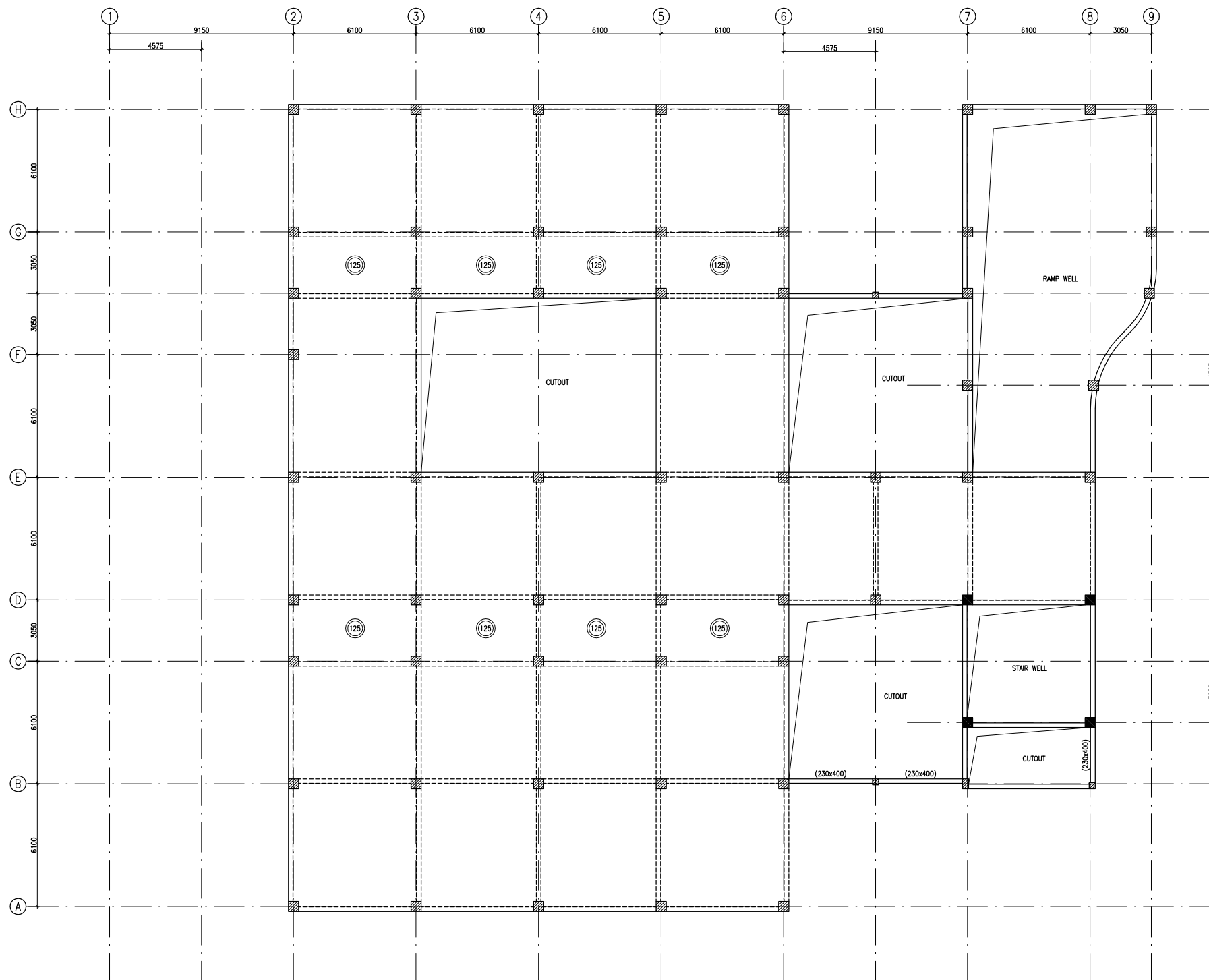

TERRACE LVL. BEAM FRAMING PLAN
 (ALL BEAMS SIZE 230x600 U.N.O.) & (SLAB THICKNESS 150mm U.N.O.)

REV	DATE	DESCRIPTION
1	08.04.13	OVERALL REVISED AS PER ARCH.
0	27.02.13	FOR TENDER

REVISION

PROJECT

PROPOSED
 50 BEDDED HOSPITAL
 RMNCH PROJECT,
 CHATTISGARH

TITLE

TERRACE LVL. BEAM FRAMING PLAN

HSCC/RMNCH/D&E/ST-T-105

Drawing No. REV. 1

HSCC/RMNCH	1:125	FEB.-2013
JOB No.	SCALE	DATE

APPROVED REVIEWED PREPARED

HSCC INDIA LTD.
 (A GOVERNMENT OF INDIA ENTERPRISE)

HSCC
 NEW DELHI INDIA

1. BASED ON THIS DRAWING EXECUTING AGENCY WILL PREPARE SHOP DRAWING AFTER INCORPORATING THE CHANGES AS PER SITE CONDITION FOR THE APPROVAL OF ENGINEER-IN-CHARGE BEFORE START OF WORK.
 2. THE NO & LOCATION OF FIXTURES TO BE FINALIZED BEFORE EXECUTION WITH MEDICAL IN-CHARGE OF PROJECT.

This drawing with all its contents is the sole intellectual property of the Hospital Services Consultancy Corporation (India) Ltd. Copying of this drawing or part thereof or its use in any form whatsoever without the written permission of HSCC is prohibited.

LEGEND.

1	100 Ø CI SOIL & VENT PIPE
2	100Ø CI.WASTE & VENT PIPE
3	100Ø CI. SOIL PIPE
4	100Ø CI. WASTE PIPE
5	50Ø uPVC SOIL PIPE
6	40Ø UPVC WASTE PIPE
7	32Ø uPVC WASTE PIPE
8	Ø UTW DN.TAKE
9	Ø TW DN.TAKE
10	100 Ø S.W. PIPE
F.T	FLOOR TRAP 100x100
F.D	FLOOR DRAIN 50Ø
FCO	FLOOR CLEAN OUT
COP	CLEAN OUT PLUG
⊗	VALVE
MH	MANHOLE (900x800)mm
GT	GULLY TRAP(300x300)mm

REV	DATE	DESCRIPTION
REVISION		

PROJECT
 RMNCH PROJECT
 Proposed 50 Bedded Hospital (G+1) at CHATTISGARH

TITLE - PLUMBING & FIRE
 TENDER DRAWING

Ground Floor Plan

HSCC/D&E/BEMETARA/TD/PL-01
 Drawing No.

Job No.	Scale	Date
---------	-------	------

App by	Rev. by	Prep. by
--------	---------	----------

HSCC (INDIA) LIMITED
 (A GOVERNMENT OF INDIA ENTERPRISES)
HSCC
 NEW DELHI INDIA

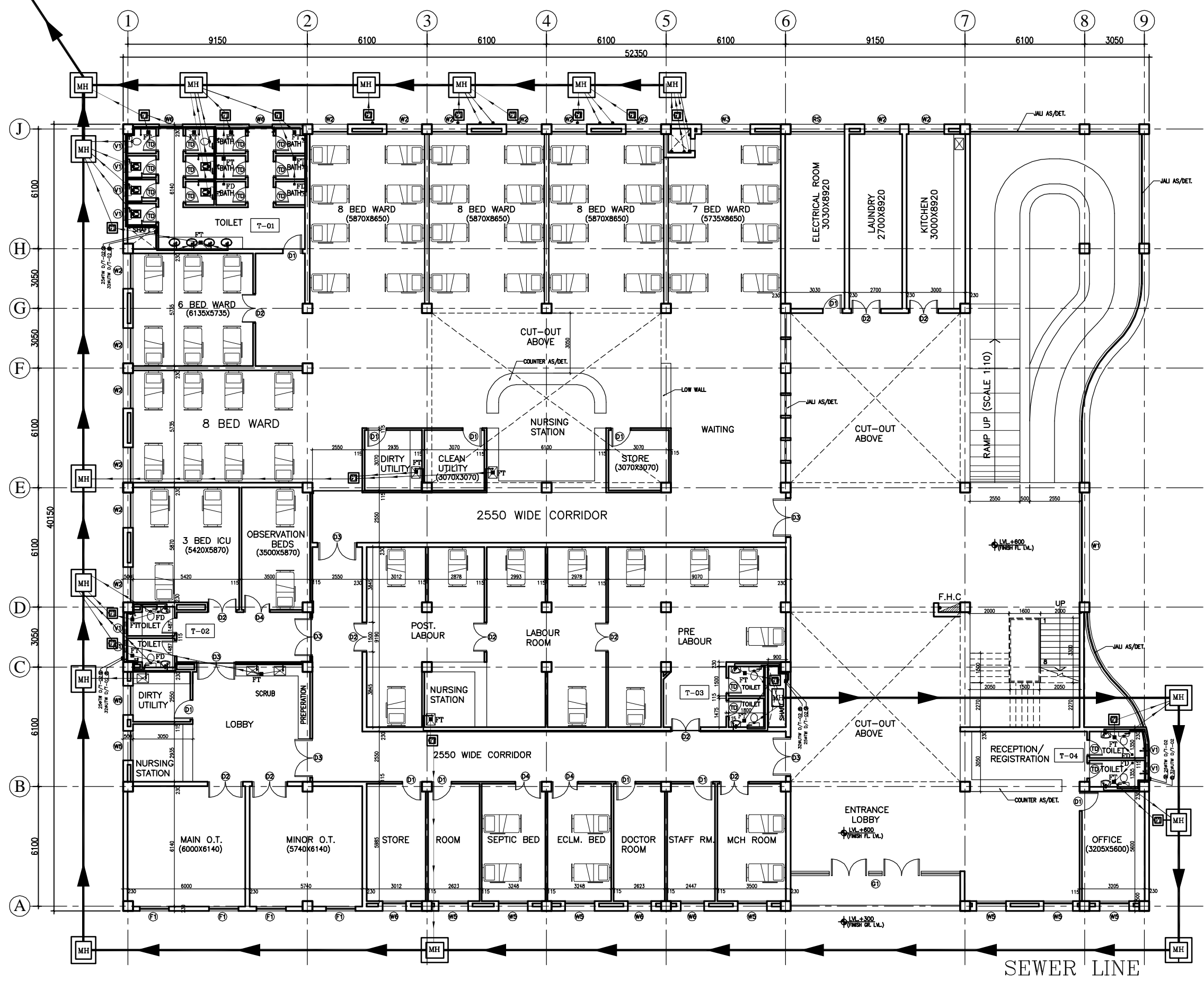

PRODUCED BY AN AUTODESK EDUCATIONAL PRODUCT

PRODUCED BY AN AUTODESK EDUCATIONAL PRODUCT

1. BASED ON THIS DRAWING EXECUTING AGENCY WILL PREPARE SHOP DRAWING AFTER INCORPORATING THE CHANGES AS PER SITE CONDITION FOR THE APPROVAL OF ENGINEER-IN-CHARGE BEFORE START OF WORK.
 2. THE NO & LOCATION OF FIXTURES TO BE FINALIZED BEFORE EXECUTION WITH MEDICAL IN-CHARGE OF PROJECT.

This drawing with all its contents is the sole intellectual property of the Hospital Services Consultancy Corporation (India) Ltd. Copying of this drawing or part thereof or its use in any form whatsoever without the written permission of HSCC is prohibited.

NOTES

LEGEND

1	100 Ø CI SOIL & VENT PIPE
2	100Ø CI.WASTE & VENT PIPE
3	100Ø CI. SOIL PIPE
4	100Ø CI. WASTE PIPE
5	50Ø uPVC SOIL PIPE
6	40Ø uPVC WASTE PIPE
7	32Ø uPVC WASTE PIPE
8	Ø UTW DN.TAKE
9	Ø TW DN.TAKE
10	100 Ø S.W. PIPE
F.T	FLOOR TRAP 100x100
F.D	FLOOR DRAIN 50Ø
FCO	FLOOR CLEAN OUT
COP	CLEAN OUT PLUG
⊗	VALVE
MH	MANHOLE (900x800)mm
GT	GULLY TRAP(300x300)mm

REV	DATE	DESCRIPTION
REVISION		

PROJECT

RMNCH PROJECT
 Proposed 50 Bedded Hospital (G+1) at CHATTISGARH

TITLE - PLUMBING & FIRE

TENDER DRAWING

First Floor Plan

HSCC/D&E/BEMETARA/TD/PL-02
 Drawing No.

Job No.	Scale	Date
App by	Rev. by	Prep. by

HSCC (INDIA) LIMITED
 (A GOVERNMENT OF INDIA ENTERPRISES)
HSCC
 NEW DELHI INDIA

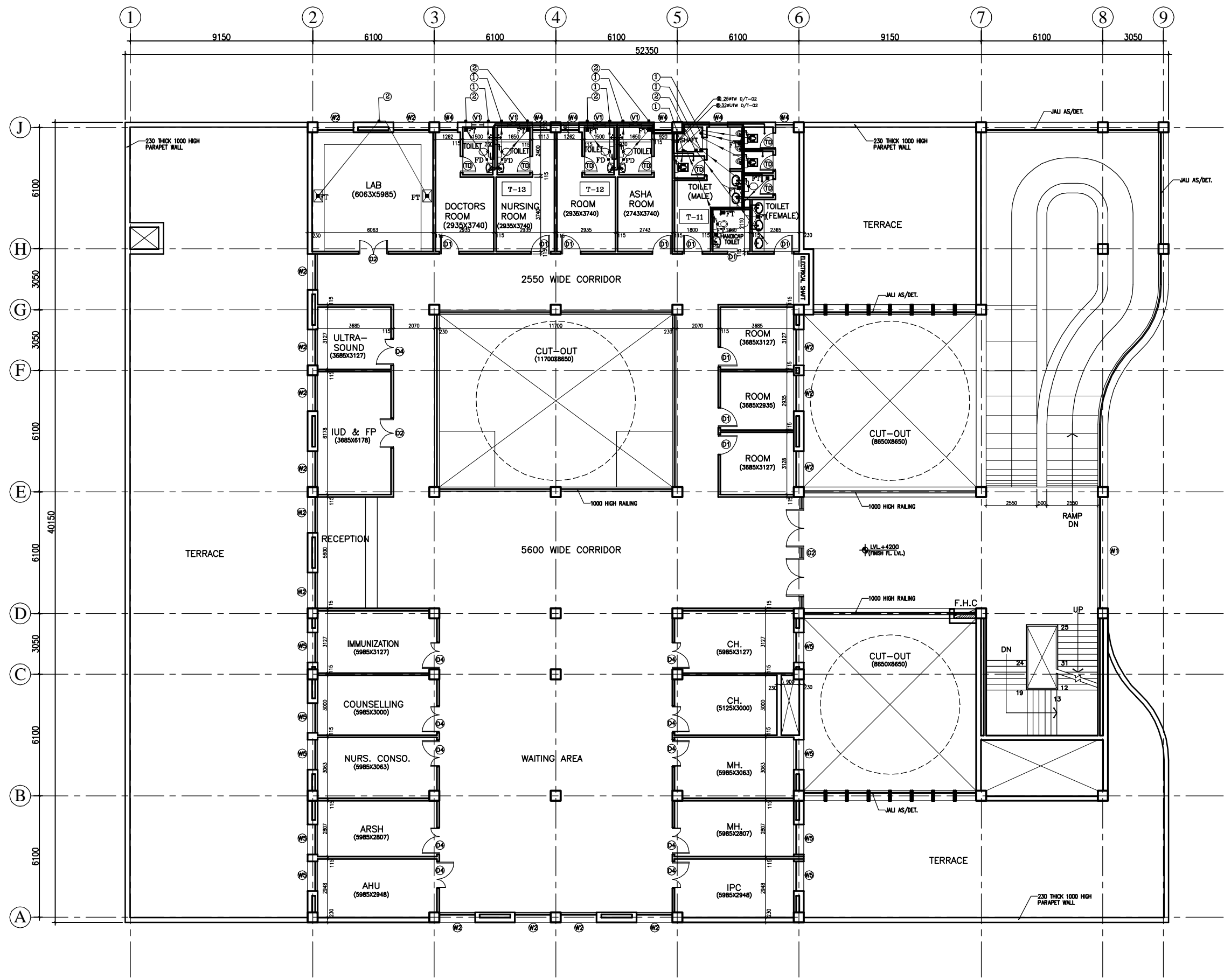

PRODUCED BY AN AUTODESK EDUCATIONAL PRODUCT

PRODUCED BY AN AUTODESK EDUCATIONAL PRODUCT

1. BASED ON THIS DRAWING EXECUTING AGENCY WILL PREPARE SHOP DRAWING AFTER INCORPORATING THE CHANGES AS PER SITE CONDITION FOR THE APPROVAL OF ENGINEER-IN-CHARGE BEFORE START OF WORK.
 2. THE NO & LOCATION OF FIXTURES TO BE FINALIZED BEFORE EXECUTION WITH MEDICAL IN-CHARGE OF PROJECT.

This drawing with all its contents is the sole intellectual property of the Hospital Services Consultancy Corporation (India) Ltd. Copying of this drawing or part thereof or its use in any form whatsoever without the written permission of HSCC is prohibited.

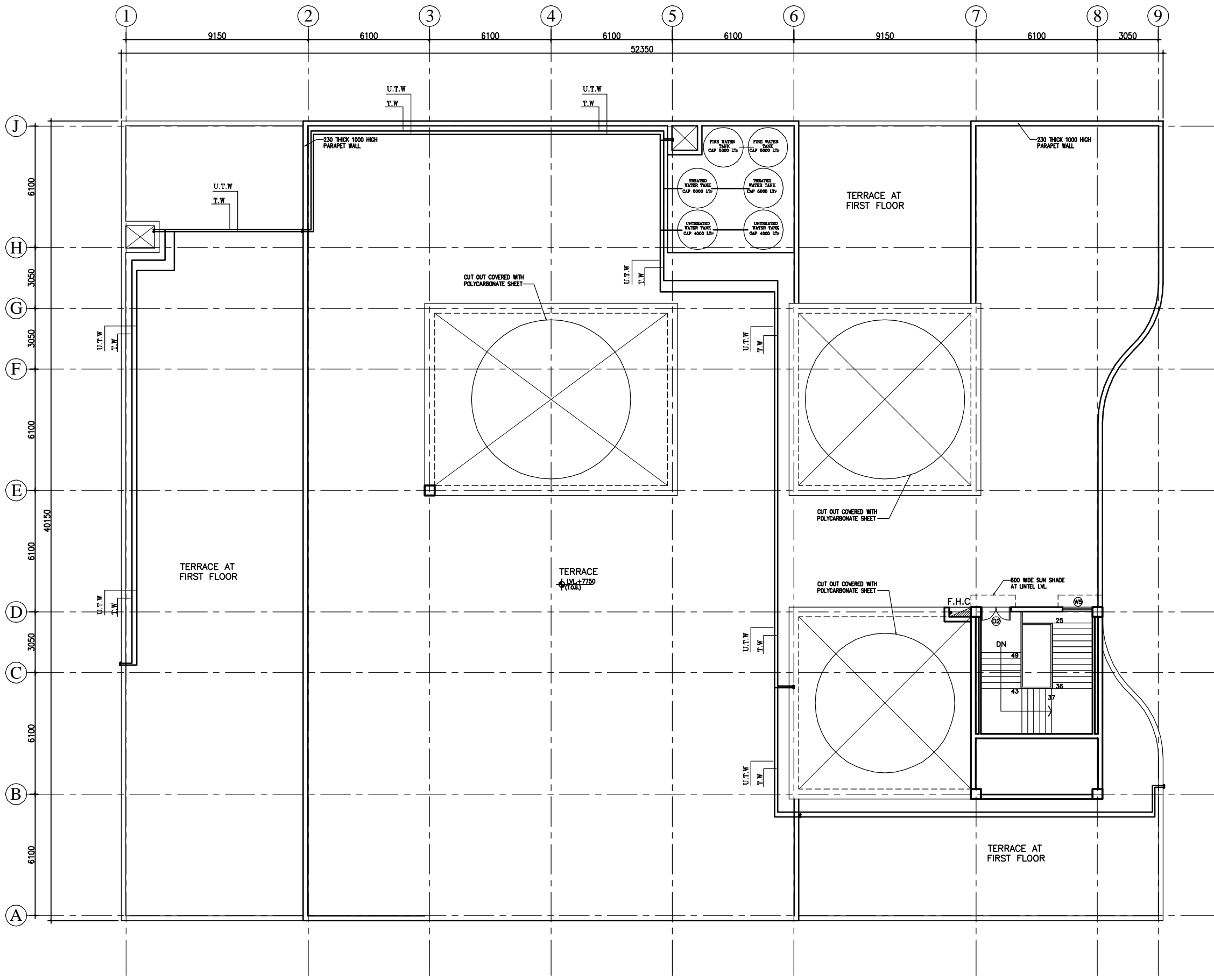

NOTES

LEGEND

1	100 Ø CI SOIL & VENT PIPE
2	100Ø CI.WASTE & VENT PIPE
3	100Ø CI. SOIL PIPE
4	100Ø CI. WASTE PIPE
5	50Ø uPVC SOIL PIPE
6	40Ø UPVC WASTE PIPE
7	32Ø uPVC WASTE PIPE
8	Ø UTW DN.TAKE
9	Ø TW DN.TAKE
10	100 Ø S.W. PIPE
F.T	FLOOR TRAP 100x100
F.D	FLOOR DRAIN 50Ø
FCO	FLOOR CLEAN OUT
COP	CLEAN OUT PLUG
⊗	VALVE
MH	MANHOLE (900x800)mm
GT	GULLY TRAP(300X300)mm

REV	DATE	DESCRIPTION
REVISION		

PROJECT
 RMNCH PROJECT
 Proposed 50 Bedded Hospital (G+1) at CHATTISGARH

TITLE - PLUMBING & FIRE
 TENDER DRAWING

Terrace Plan

HSCC/D&E/BEMETARA/TD/PL-03
 Drawing No.

Job No.	Scale	Date
App by	Rev. by	Prep. by

HSCC (INDIA) LIMITED
 (A GOVERNMENT OF INDIA ENTERPRISES)
HSCC
 NEW DELHI INDIA

PRODUCED BY AN AUTODESK EDUCATIONAL PRODUCT

PRODUCED BY AN AUTODESK EDUCATIONAL PRODUCT

This drawing with its contents is the sole intellectual property of the Hospital Services Consultancy Corporation (India) Ltd. Copying of this drawing or part thereof for its use in any form whatsoever without the written permission of HSCC is prohibited.

NOTES

REV	DATE	DESCRIPTION

PROJECT

RMNCH PROJECT
Proposed
50 Bedded Hospital
at
CHATTISGARH

TITLE

MODEL PLANS (G+1)
TENDER DRAWING
Ground Floor Plan
ELECTRICAL LAYOUT
(COVERED AREA=2050 SQ. MT.)

HSCC/D&E/CHATTISGARH/TD/EL-01 R-0
Drawing No. Rev.

HSCC/- Job No.	NTS Scale	Date

App by	Rev. by	Prep. by

HSCC (INDIA) LIMITED
(A GOVERNMENT OF INDIA ENTERPRISES)
HSCC
NEW DELHI INDIA

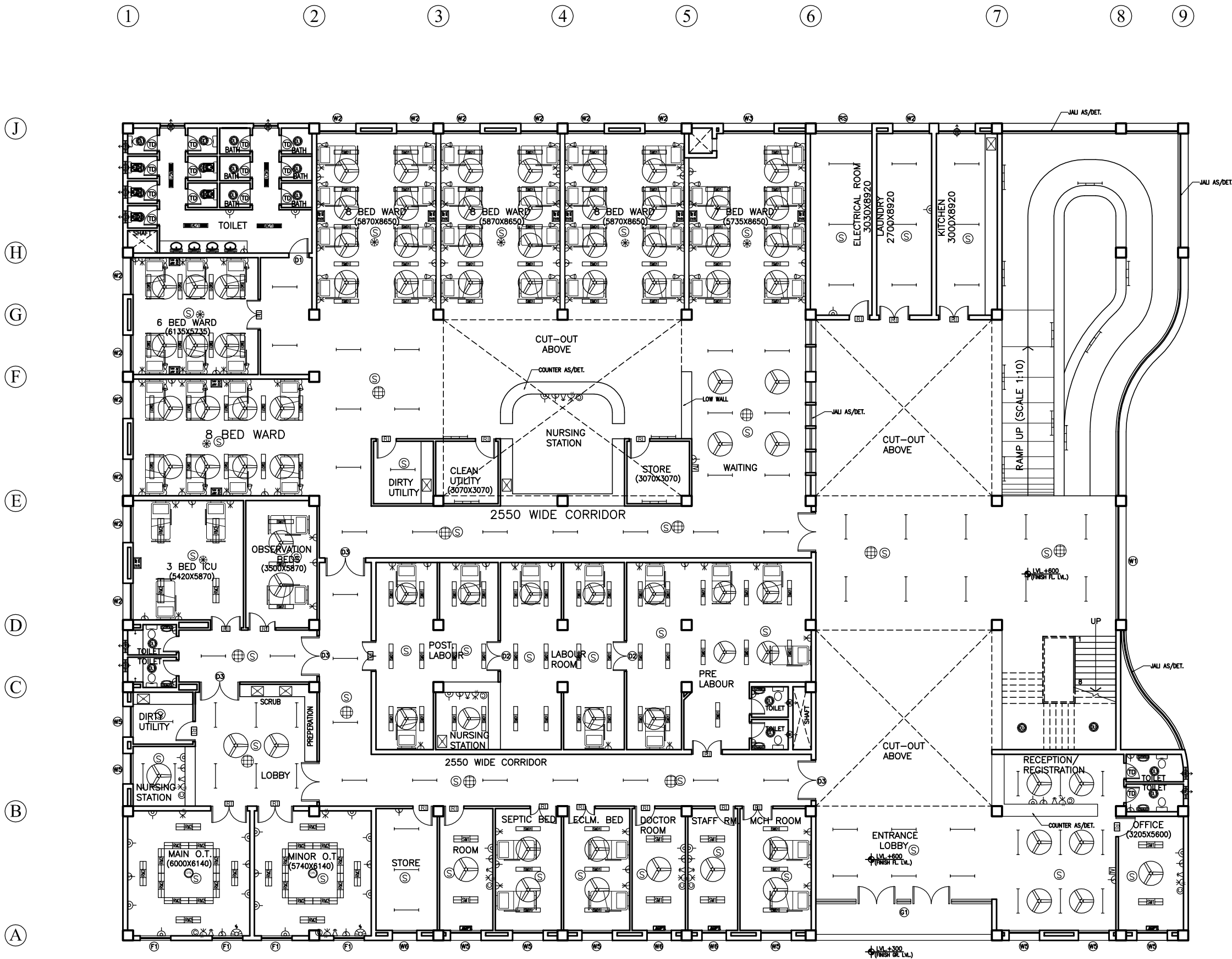

GROUND FLOOR PLAN

This drawing with its contents is the sole intellectual property of the Hospital Services Consultancy Corporation (India) Ltd. Copying of this drawing or part thereof for its use in any form whatsoever without the written permission of HSCC is prohibited.

NOTES

REV	DATE	DESCRIPTION

PROJECT

RMNCH PROJECT
Proposed
50 Bedded Hospital
at
CHATTISGARH

TITLE

MODEL PLANS (G+1)
TENDER DRAWING
First Floor Plan
ELECTRICAL LAYOUT
(COVERED AREA=1035 SQ. MT.)

HSCC/D&E/CHATTISGARH/TD/EL-02 R-0
Drawing No. Rev.

HSCC/- Job No.	NTS Scale	Date
App by	Rev. by	Prep. by

HSCC (INDIA) LIMITED
(A GOVERNMENT OF INDIA ENTERPRISES)
HSCC
NEW DELHI INDIA

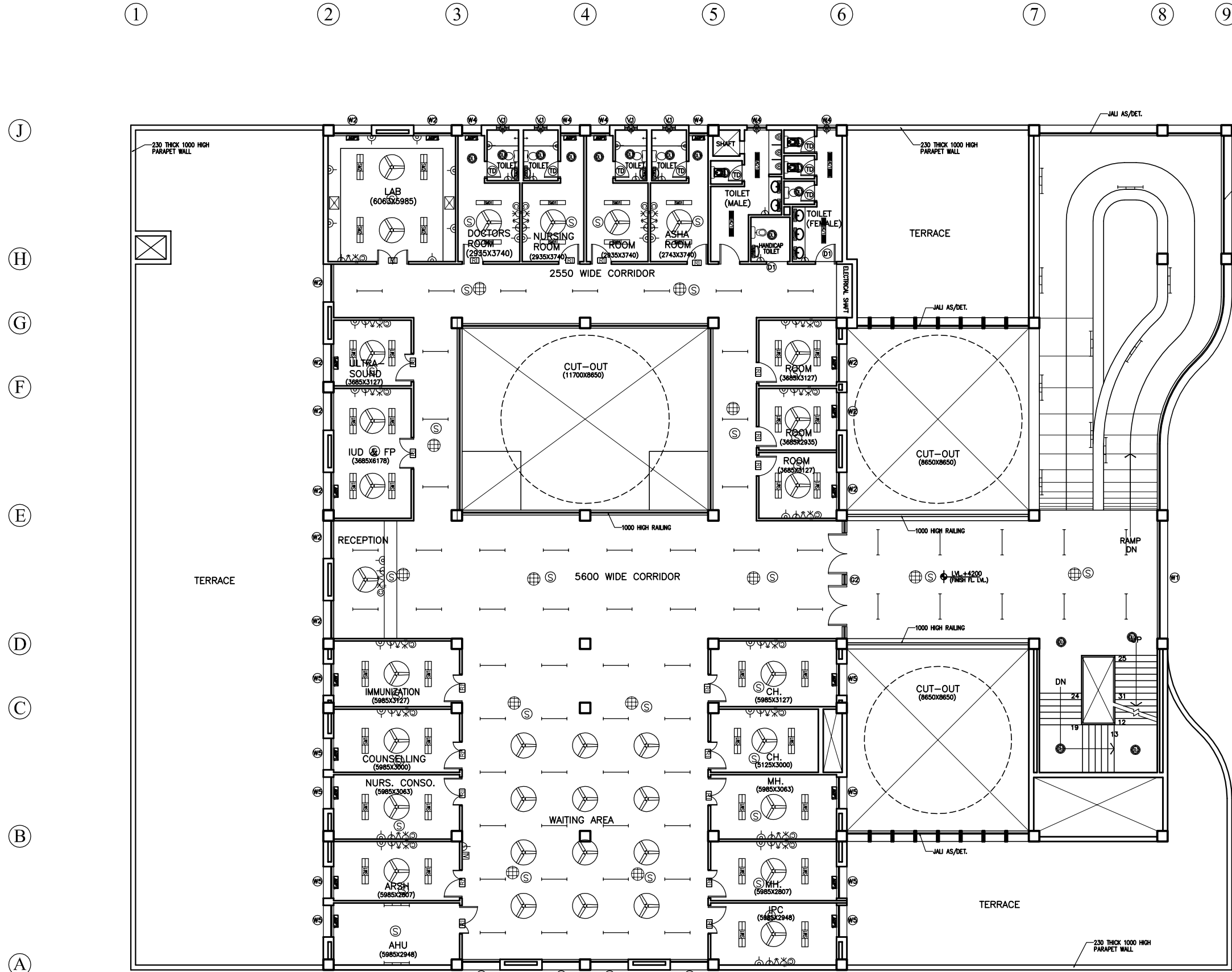

FIRST FLOOR PLAN

This drawing with its contents is the sole intellectual property of the Hospital Services Consultancy Corporation (India) Ltd. Copying of this drawing or part thereof for use in any form whatsoever without the written permission of HSCC is prohibited.

NOTES

REV	DATE	DESCRIPTION
REVISION		

PROJECT

RMNCH PROJECT
Proposed
50 Bedded Hospital
at
CHATTISGARH

TITLE

MODEL PLANS (G+1)
TENDER DRAWING
Terrace Plan
ELECTRICAL LAYOUT

HSCC/D&E/CHATTISGARH/TD/EL-03 R-0
Drawing No. Rev.

HSCC/- Job No.	NTS Scale	Date
App by	Rev. by	Prep. by

HSCC (INDIA) LIMITED
(A GOVERNMENT OF INDIA ENTERPRISES)
HSCC
NEW DELHI INDIA

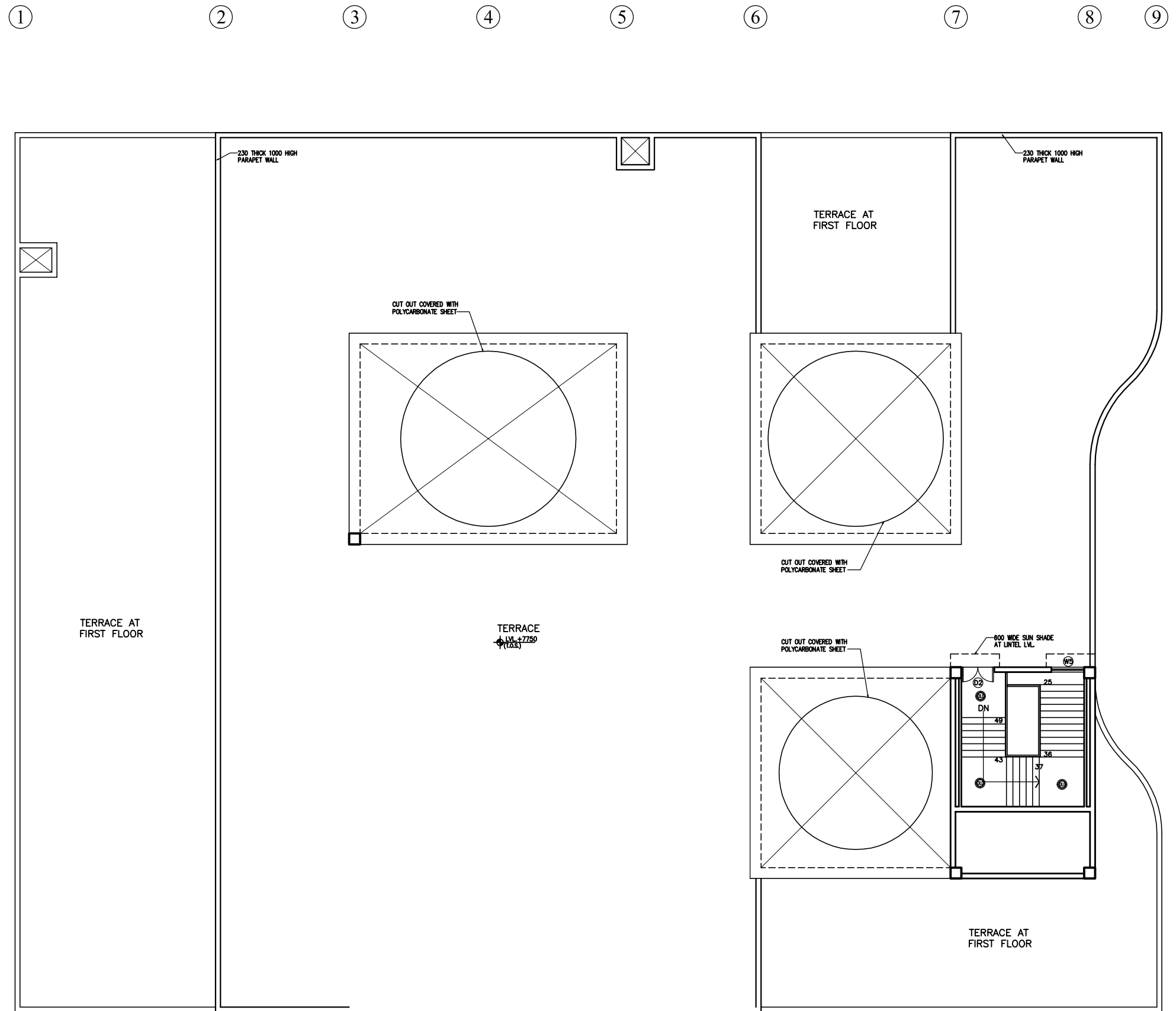

TERRACE PLAN

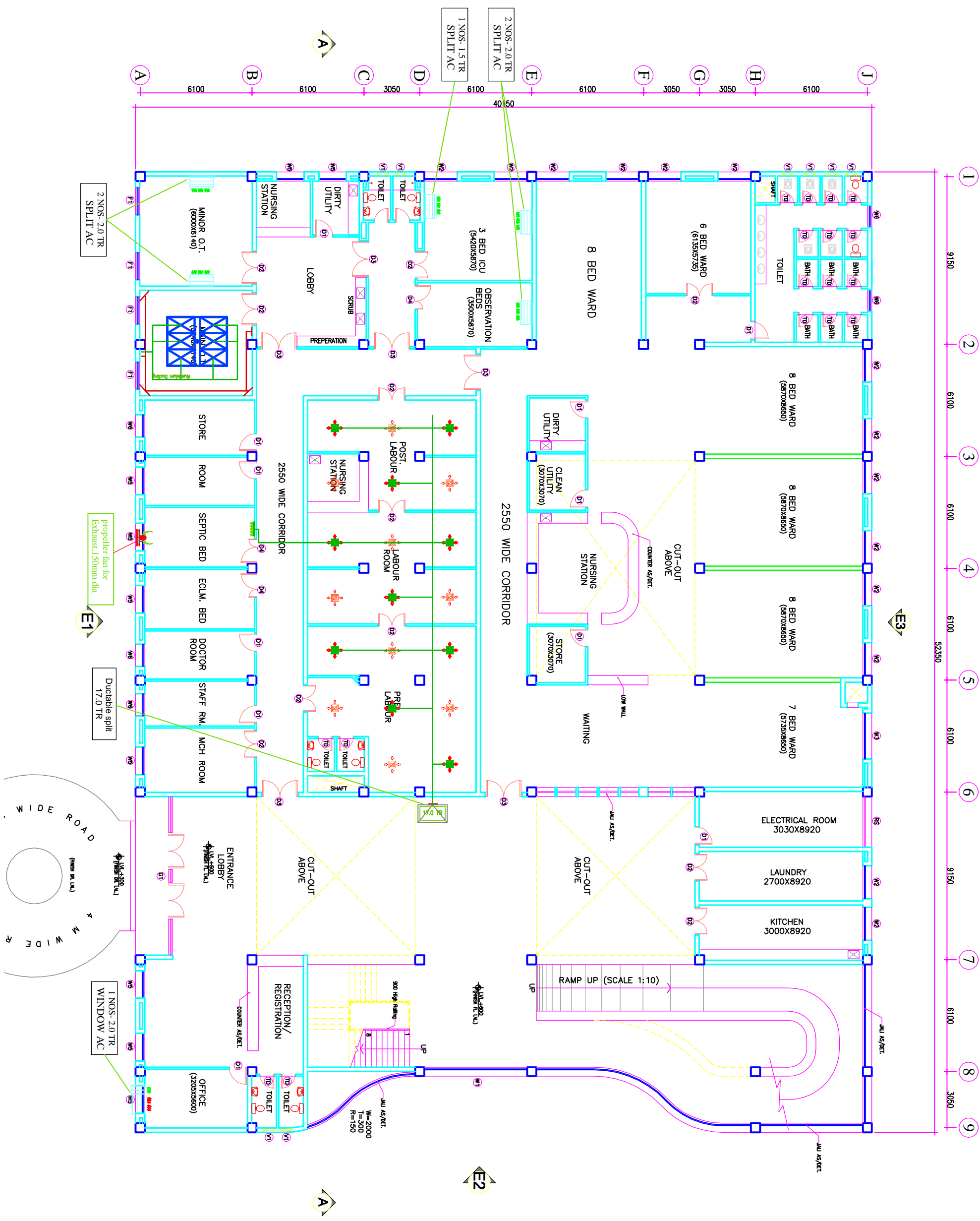

NOTES

The drawing with all its contents is the sole intellectual property of the Institute of Engineers (India) Ltd. Copying of this drawing or part thereof for any purpose without the written permission of IESCI is prohibited.

DOOR AND WINDOW SCHEDULE

SCHEDULE	SIZE	UNIT	REMARKS
1	800x2150	000	2150
2	1000x2150	000	2150
3	1500x2150	000	2150
4	2000x2150	000	2150
5	1500x2150	000	2150
6	2700x3000	000	3000
7	8500x3000	0/150	3000
8	5600x3000	0/150	3000
9	1500x2100	900	3000
10	2500x2100	900	3000
11	920x2100	900	3000
12	1500x2100	900	3000
13	1500x2100	900	3000
14	1500x2100	900	3000
15	600x900	1550	2150

PROJECT
RMNCH PROJECT
Proposed
50 Bedded Hospital
of
CHHATTISGARH

TITLE
HVAC LAYOUT
GROUND FLOOR PLAN
(COVERED AREA=2050 SQ. MT.)

TENDER DRAWING

Drawing No. HSCC/2023/VT/CAN/RM/CS-50/AC-01 Rev. R-0

Scale: 1:100 Date: 01-04-2013

App by: _____ Rev. by: _____ Prep. by: _____

HSCC
INDIA
NEW DELHI

HSCC (INDIA) LIMITED
(A GOVERNMENT OF INDIA ENTERPRISE)

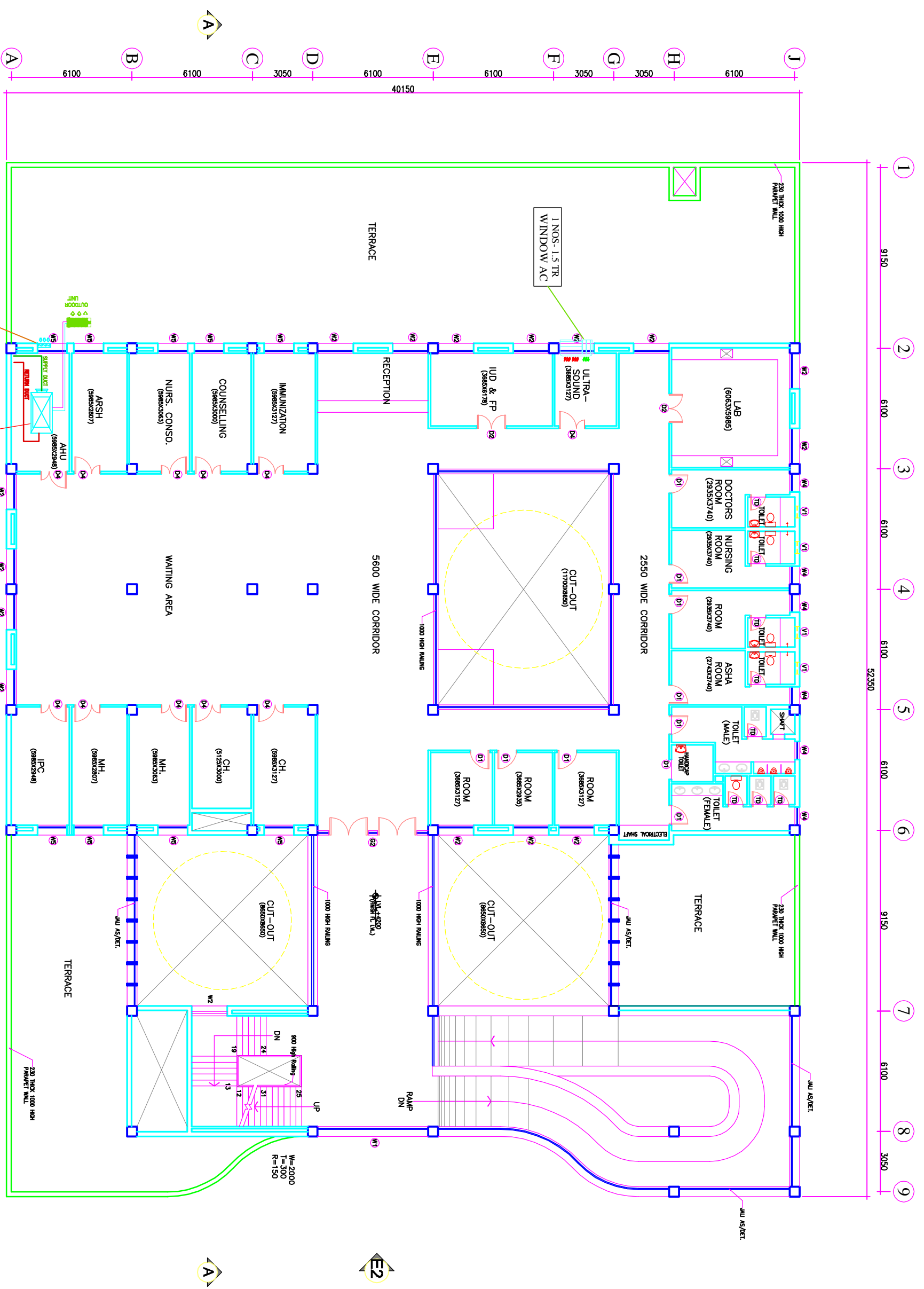

The drawing with all its contents is the sole intellectual property of the Institute of Health Services Consultants & Engineers (India) Ltd. Copying of this drawing or part thereof in any form or by any means without the written permission of IHSCC is prohibited.

NOTES

ENCLOSURE	SIZE	NO.	UNIT	REMARKS
D1	1000x2150	000	2150	
2	D1	1000x2150	000	2150
3	D2	1500x2150	000	2150
4	D3	2000x2150	000	2150
5	D4	1350x2150	000	2150
6	D5	1350x2150	000	2150
7	D6	1350x2150	000	2150
8	D7	1350x2150	000	2150
9	D8	1350x2150	000	2150
10	D9	1350x2150	000	2150
11	D10	1350x2150	000	2150
12	D11	1350x2150	000	2150
13	D12	1350x2150	000	2150
14	D13	1350x2150	000	2150
15	D14	1350x2150	000	2150
16	D15	1350x2150	000	2150
17	D16	1350x2150	000	2150
18	D17	1350x2150	000	2150
19	D18	1350x2150	000	2150
20	D19	1350x2150	000	2150
21	D20	1350x2150	000	2150
22	D21	1350x2150	000	2150
23	D22	1350x2150	000	2150
24	D23	1350x2150	000	2150
25	D24	1350x2150	000	2150
26	D25	1350x2150	000	2150
27	D26	1350x2150	000	2150
28	D27	1350x2150	000	2150
29	D28	1350x2150	000	2150
30	D29	1350x2150	000	2150
31	D30	1350x2150	000	2150
32	D31	1350x2150	000	2150
33	D32	1350x2150	000	2150
34	D33	1350x2150	000	2150
35	D34	1350x2150	000	2150
36	D35	1350x2150	000	2150
37	D36	1350x2150	000	2150
38	D37	1350x2150	000	2150
39	D38	1350x2150	000	2150
40	D39	1350x2150	000	2150
41	D40	1350x2150	000	2150
42	D41	1350x2150	000	2150
43	D42	1350x2150	000	2150
44	D43	1350x2150	000	2150
45	D44	1350x2150	000	2150
46	D45	1350x2150	000	2150
47	D46	1350x2150	000	2150
48	D47	1350x2150	000	2150
49	D48	1350x2150	000	2150
50	D49	1350x2150	000	2150
51	D50	1350x2150	000	2150
52	D51	1350x2150	000	2150
53	D52	1350x2150	000	2150
54	D53	1350x2150	000	2150
55	D54	1350x2150	000	2150
56	D55	1350x2150	000	2150
57	D56	1350x2150	000	2150
58	D57	1350x2150	000	2150
59	D58	1350x2150	000	2150
60	D59	1350x2150	000	2150
61	D60	1350x2150	000	2150
62	D61	1350x2150	000	2150
63	D62	1350x2150	000	2150
64	D63	1350x2150	000	2150
65	D64	1350x2150	000	2150
66	D65	1350x2150	000	2150
67	D66	1350x2150	000	2150
68	D67	1350x2150	000	2150
69	D68	1350x2150	000	2150
70	D69	1350x2150	000	2150
71	D70	1350x2150	000	2150
72	D71	1350x2150	000	2150
73	D72	1350x2150	000	2150
74	D73	1350x2150	000	2150
75	D74	1350x2150	000	2150
76	D75	1350x2150	000	2150
77	D76	1350x2150	000	2150
78	D77	1350x2150	000	2150
79	D78	1350x2150	000	2150
80	D79	1350x2150	000	2150
81	D80	1350x2150	000	2150
82	D81	1350x2150	000	2150
83	D82	1350x2150	000	2150
84	D83	1350x2150	000	2150
85	D84	1350x2150	000	2150
86	D85	1350x2150	000	2150
87	D86	1350x2150	000	2150
88	D87	1350x2150	000	2150
89	D88	1350x2150	000	2150
90	D89	1350x2150	000	2150
91	D90	1350x2150	000	2150
92	D91	1350x2150	000	2150
93	D92	1350x2150	000	2150
94	D93	1350x2150	000	2150
95	D94	1350x2150	000	2150
96	D95	1350x2150	000	2150
97	D96	1350x2150	000	2150
98	D97	1350x2150	000	2150
99	D98	1350x2150	000	2150
100	D99	1350x2150	000	2150
101	D100	1350x2150	000	2150

PROJECT
RMNCH PROJECT
Proposed
50 Bedded Hospital
of
CHHATTISGARH

TENDER DRAWING
HYAC LAYOUT
FIRST FLOOR PLAN
(COVERED AREA=1035 SQ. MT.)

App by: _____ Rev. by: _____ Prep. by: _____