

The Engineer shall be responsible for the design and construction of the building and shall be liable for any errors or omissions in the drawings and specifications. The Engineer shall not be responsible for the design and construction of any other works shown on the drawings.

- NOTES**
1. ALL DIMENSIONS ARE IN MM.
  2. ALL DIMENSIONS ARE TO BE READ AND NOT MEASURED.

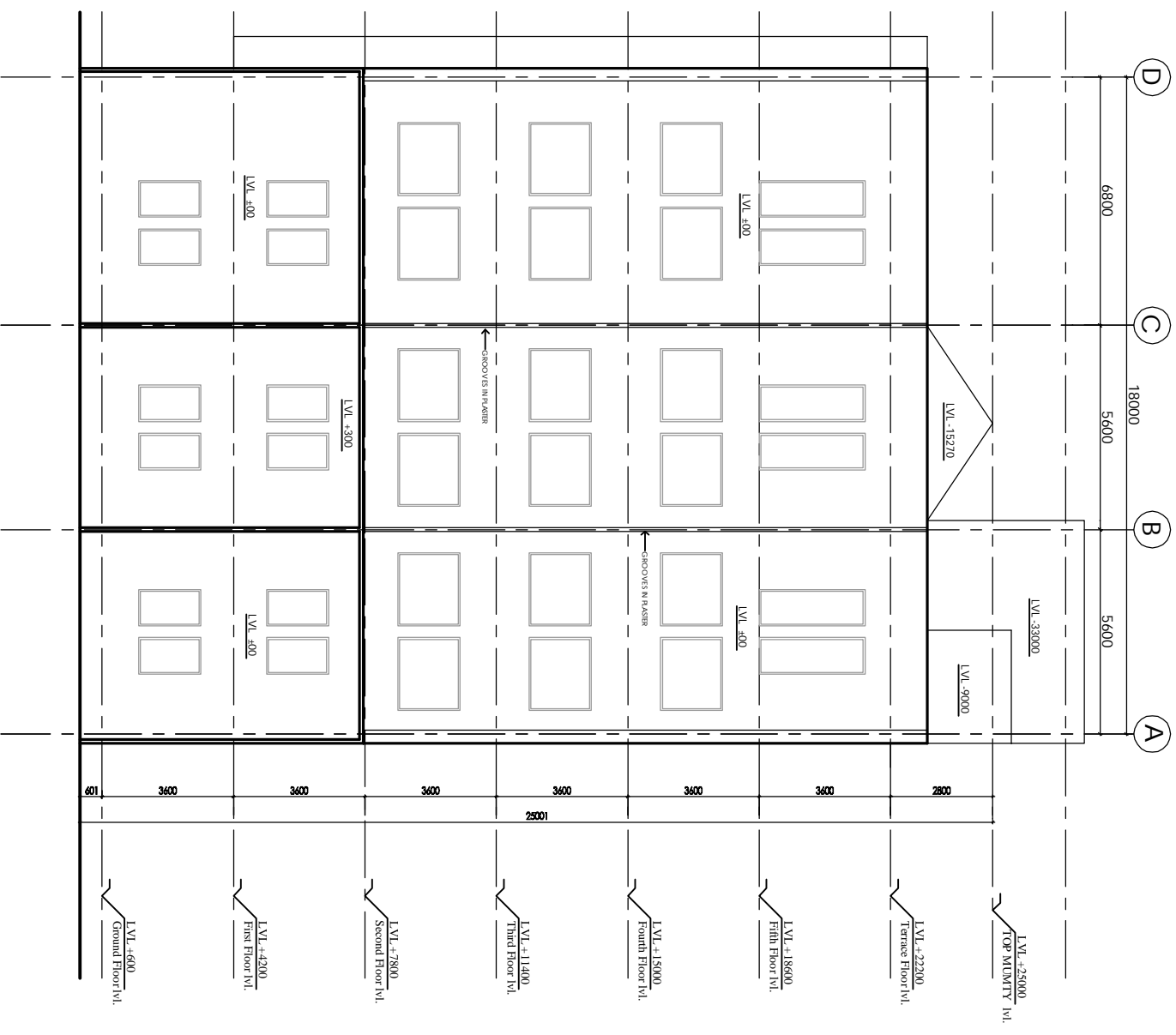

**ELEVATION D**

<b>PROJECT</b> PROPOSED 100 BEDDED HOSPITAL PHILHIT, U.P.			
<b>TITLE</b> TENDER DRAWING (ARCHITECTURE)			
<b>ELEVATION D</b>			
Drawing No. <b>100/14/14</b>			
Job No.	Scale	Date	Rev. by
App. by	S.S.	JK	Prep. by

HSCC (INDIA) LIMITED  
 100, PHILHIT, U.P.  
**HSCC**  
 NEW DELHI

The Engineer shall be held responsible for the accuracy of the information provided in this drawing and shall not be held responsible for the accuracy of the information provided in any other drawing or document.

- NOTES**
1. ALL DIMENSIONS ARE IN MM.
  2. ALL DIMENSIONS ARE TO BE READ AND NOT MEASURED.

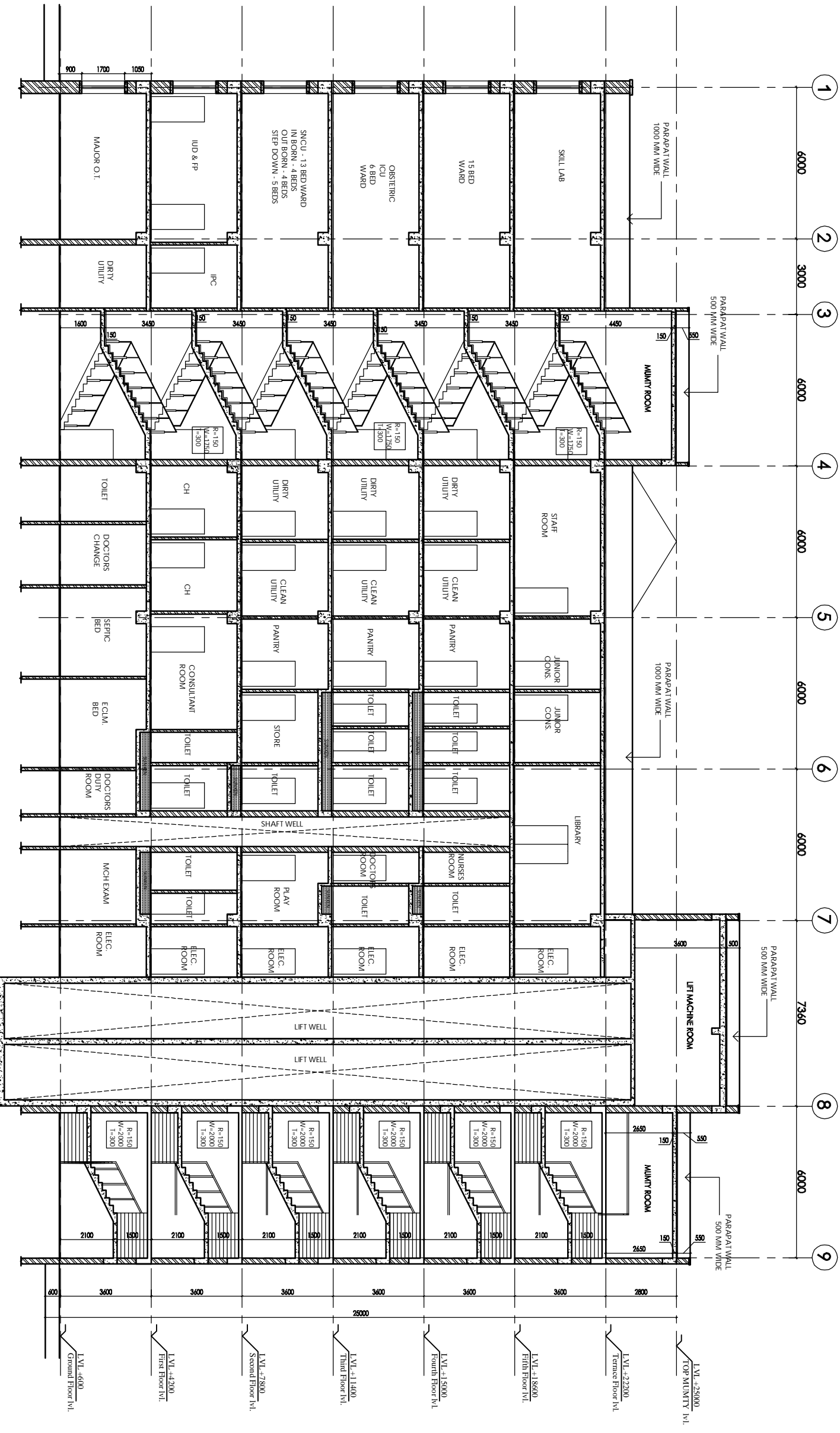

**SECTION AA**

**PROJECT**  
PROPOSED  
100 BEDDED HOSPITAL  
PLBHT. I/P.

**TITLE**  
TENDER DRAWING  
(ARCHITECTURE)

**SECTION AA**

ISSUED BY: ARCHITECT  
DRAWING NO.: 1/175  
SCALE: 1/100  
DATE: 14/11/14

APP'D BY: [Signature]  
REV. BY: [Signature]  
CHK'D BY: [Signature]

**HSCC**  
HONGKONG SHANGHAI CONSTRUCTION COMPANY LIMITED  
NEW HORIZON

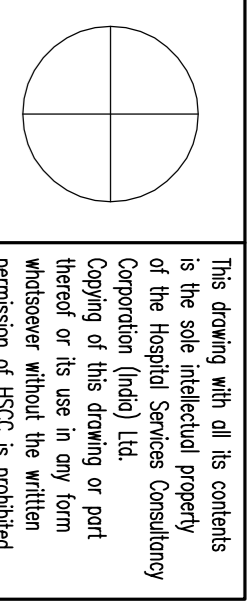

The drawing with all its contents is the sole intellectual property of the Hospital Services Consultancy Corporation (India) Ltd. Copying of this drawing or part thereof or its use in any form whatsoever without the written permission of HSCC is prohibited.

**NOTES**

1. ALL DIMENSIONS ARE IN mm & LVS IN m.
2. READ IN CONJUNCTION WITH RELEVANT ARCH. DRG.
3. FINISHED FLOOR LVL TO BE CONSIDERED. AS/ARCH DRS. THE SLAB TOP LEVEL TO BE WORKED OUT SUITABLY CONSIDERING FLOOR FINISH THICKNESS.
4. CLEAR COVER OF R/F TO BE AS BELOW:-  
FOUNDATION = 50mm  
COLUMN = 40mm  
BEAM = 30mm  
SLAB = 25mm
5. CONC. MK. TO BE M-20 FOR ALL RCC WORK AS PER IS:456--2000
6. ALL R/F BARS TO BE F450 Mpa. HYSD OR TMF STEEL AS PER IS:1786.
7. ALL LAP LENGTHS = 50SMALLER BAR & ALL LAPS TO PLANNED SUITABLY AS PER SITE REQUIREMENT.
8. DEVELOPMENT LENGTH = 50BAR &
9. SAC ASSUMED 100 kg/M<sup>3</sup> AT 2.0 METER BELOW N.G.L.

REV	DATE	DESCRIPTION
0	14.06.13	FOR TENDER

**REVISION**

**PROJECT**  
PROPOSED  
100 BEDDED  
HOSPITAL AT PILIBHIT

**TITLE**

FOUNDATION LAYOUT PLAN &  
COLUMN LAYOUT PLAN

Drawing No. <b>HSCC/SJP/D&amp;E/ST-1-101</b>		REV. 03
HSCC/	1:125	JUN.-2013
JOB No.	SCALE	DATE
APPROVED	REVIEWED	PREPARED

HSCC INDIA LTD.  
A GOVERNMENT OF INDIA ENTERPRISE

**HSCC**  
INDIA  
NEW DELHI

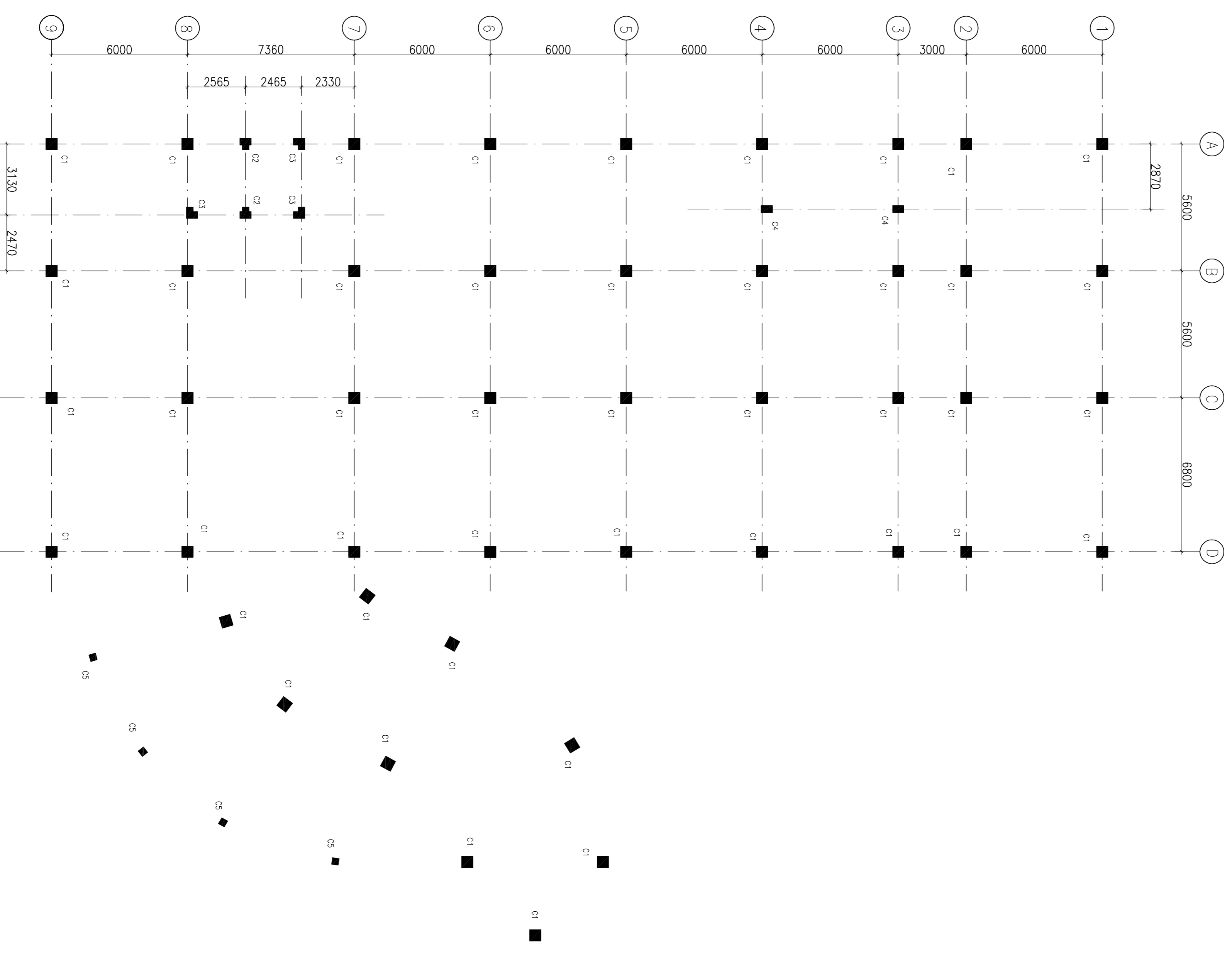
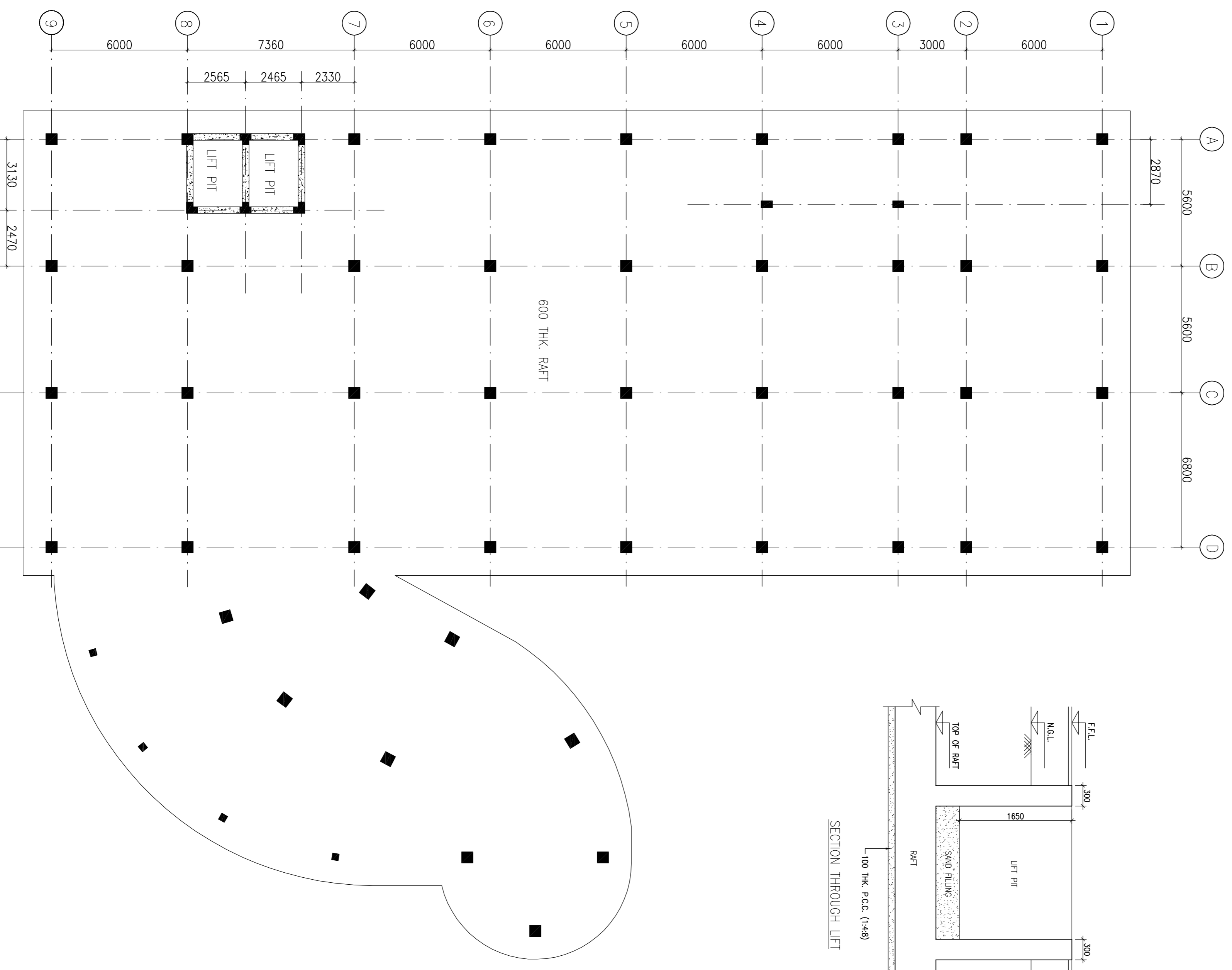
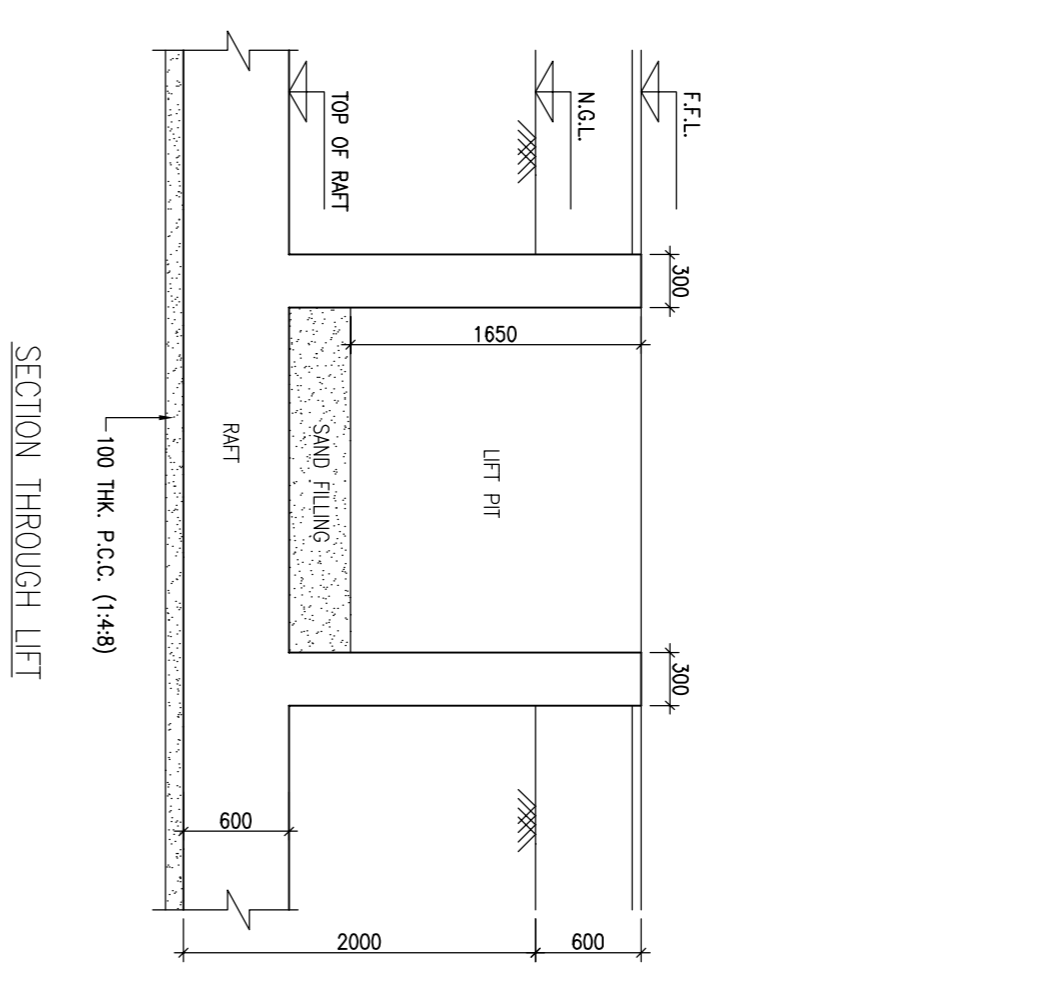
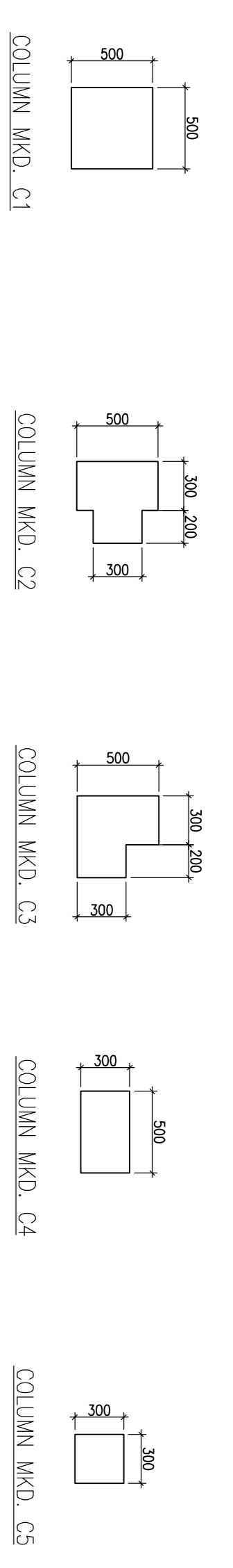

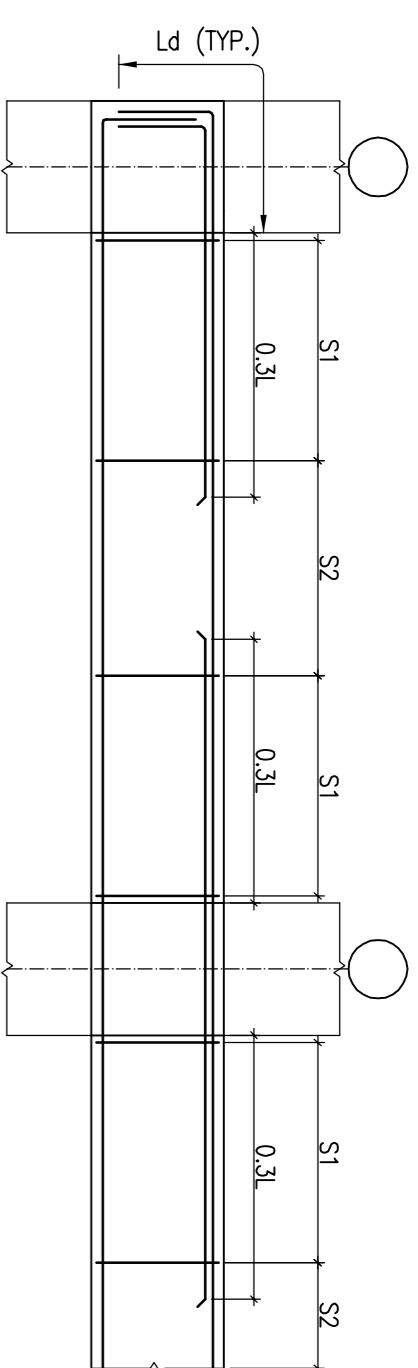

TYP. BEAM R/F DETAILS

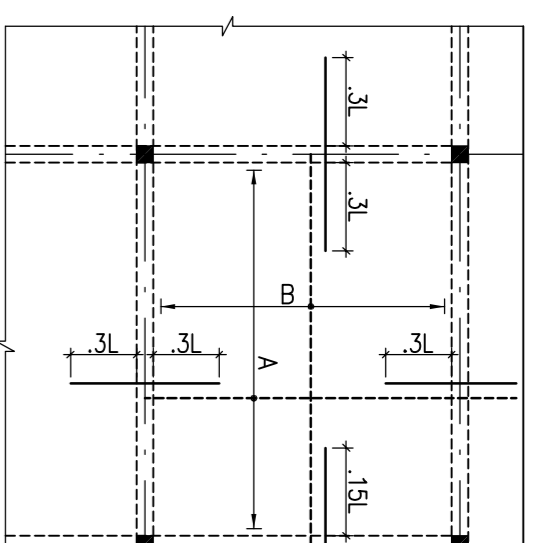

TYP. SLAB R/F DETAIL

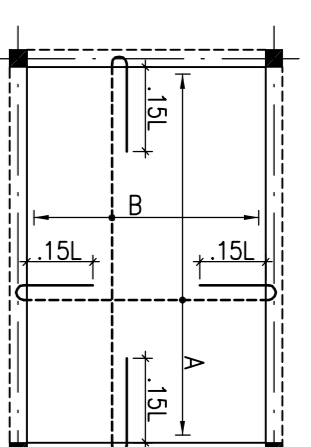

TYP. SUNKEN SLAB R/F DETAIL

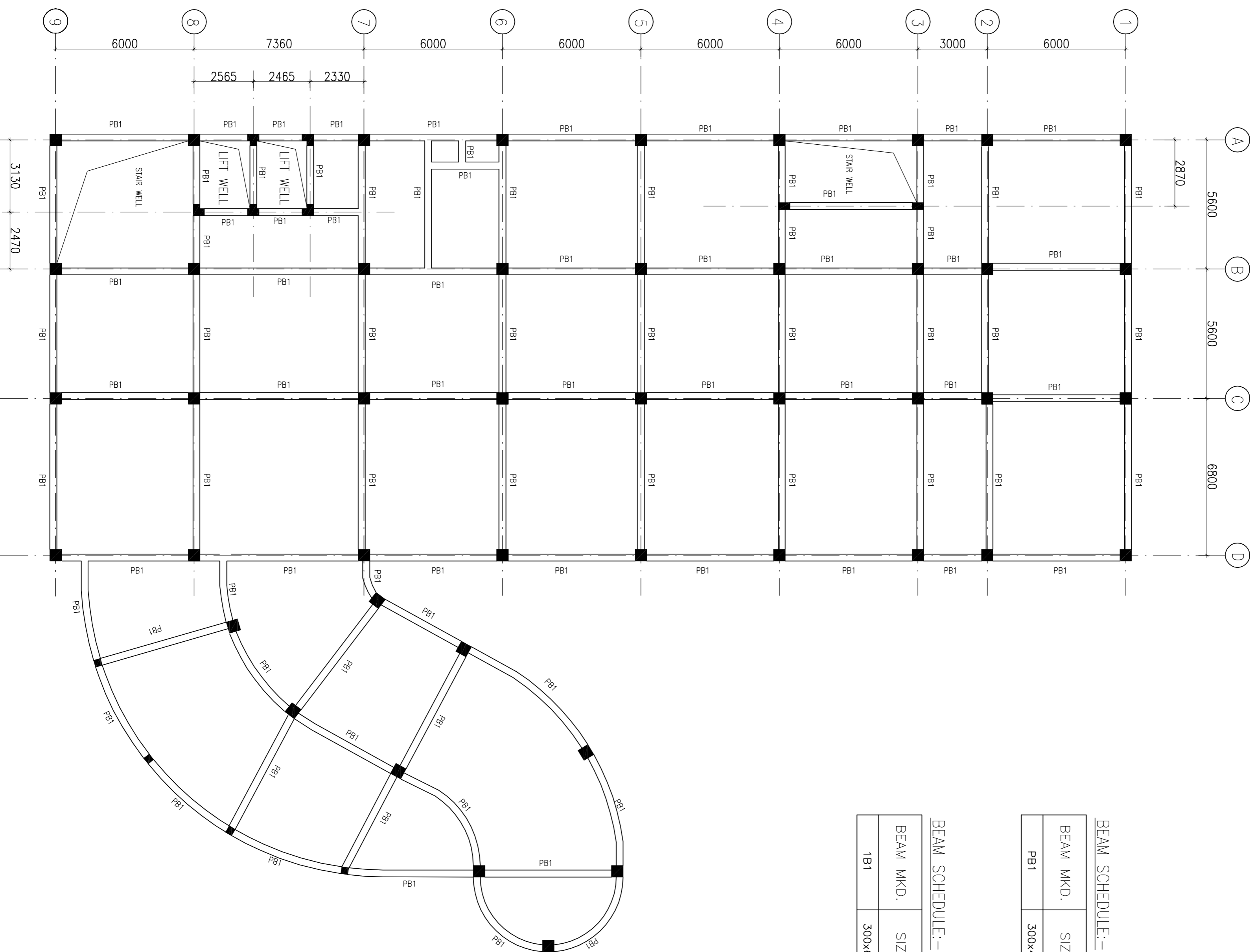

PLINTH BEAM FRAMING PLAN

BEAM SCHEDULE:-

BEAM MKD.	SIZE
PB1	300x450

BEAM SCHEDULE:-

BEAM MKD.	SIZE
1B1	300x600

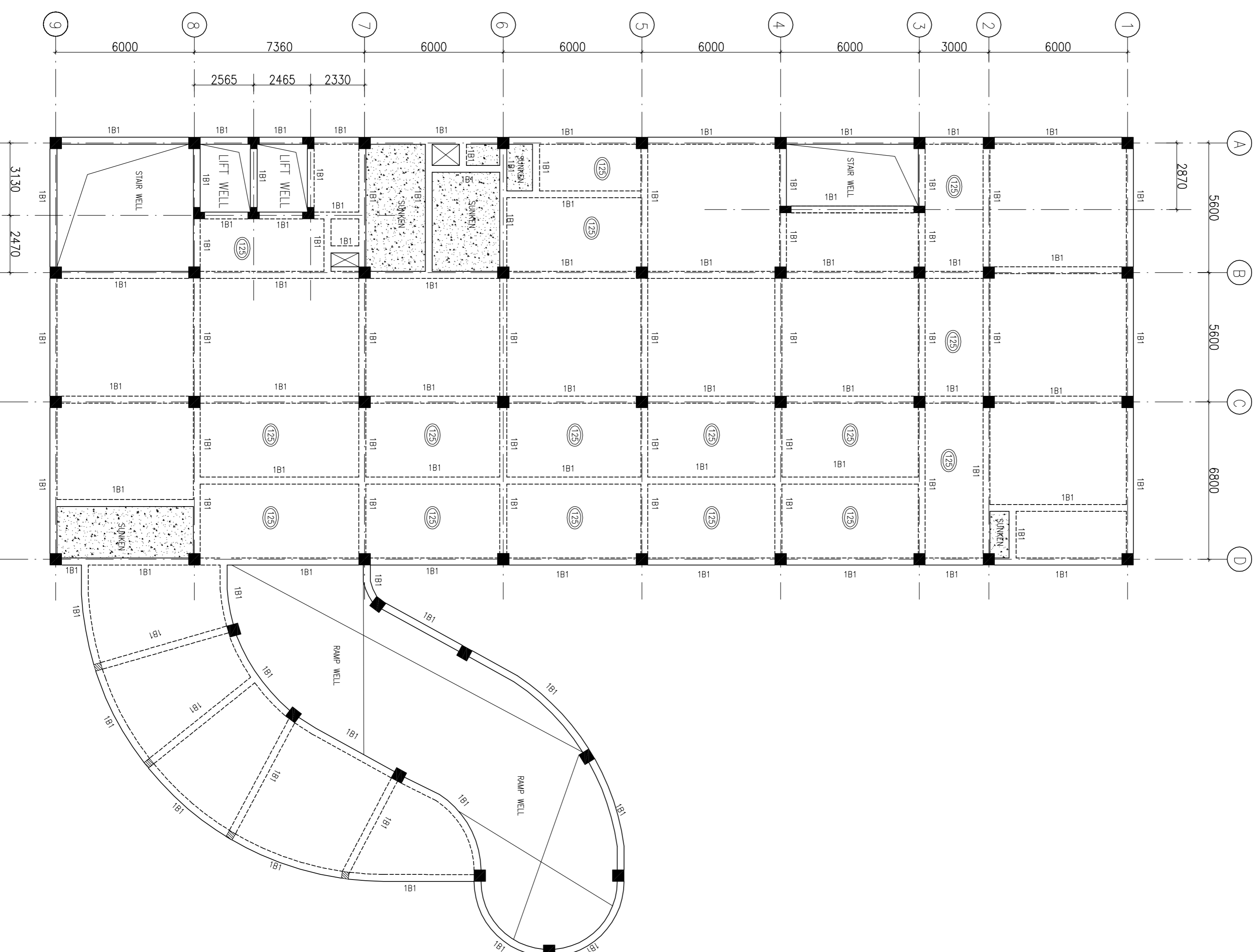

FIRST FLOOR BEAM FRAMING PLAN  
(SLAB THICKNESS 150mm UNO.)

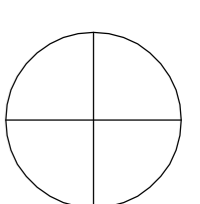

The drawing with all its contents is the sole intellectual property of the Hospital Services Consultancy Corporation (India) Ltd. Copying or its use in any form whatsoever without the written permission of HSCC is prohibited.

NOTES

1. ALL DIMENSIONS ARE IN mm & LVS IN m.
2. READ IN CONJUNCTION WITH RELEVANT ARCH. DRG.
3. FINISHED FLOOR LVL TO BE CONSIDERED AS/ARCH DRG. THE SLAB TOP LEVEL TO BE WORKED OUT SUITABLY CONSIDERING FLOOR FINISH THICKNESS.
4. CLEAR COVER OF R/F TO BE AS BELOW:-  
FOUNDATION = 50mm  
COLUMN = 40mm  
BEAM = 30mm  
SLAB = 25mm
5. CONC. MK. TO BE M-20 FOR ALL ROC WORK AS PER IS:456--2000
6. ALL R/F BARS TO BE F500 Mpa. HYSD OR TMT STEEL AS PER IS:1786.
7. ALL LAP LENGTHS = 50SMALLER BAR & ALL LAPS TO PLANNED SUITABLY AS PER SITE REQUIREMENT.
8. DEVELOPMENT LENGTH = 50BAR &
9. SAC ASSUMED 100 KN/M<sup>3</sup> AT 2.0 METER BELOW N.S.L.

REV	DATE	DESCRIPTION
0	14.06.13	FOR TENDER

REVISION

PROJECT  
PROPOSED  
100 BEDDED  
HOSPITAL AT PILBHIT

TITLE

PLINTH BEAM FRAMING PLAN &  
FIRST FLOOR BEAM FRAMING PLAN  
HSCC/SJP/D&E/ST-1-101

Drawing No.	REV. 03
HSCC/ JOB No.	JUN.-2013
SCALE	DATE
APPROVED	REVIEWED
	PREPARED

HSCC INDIA LTD.  
(A GOVERNMENT OF INDIA ENTERPRISE)  
HSCC INDIA  
NEW DELHI

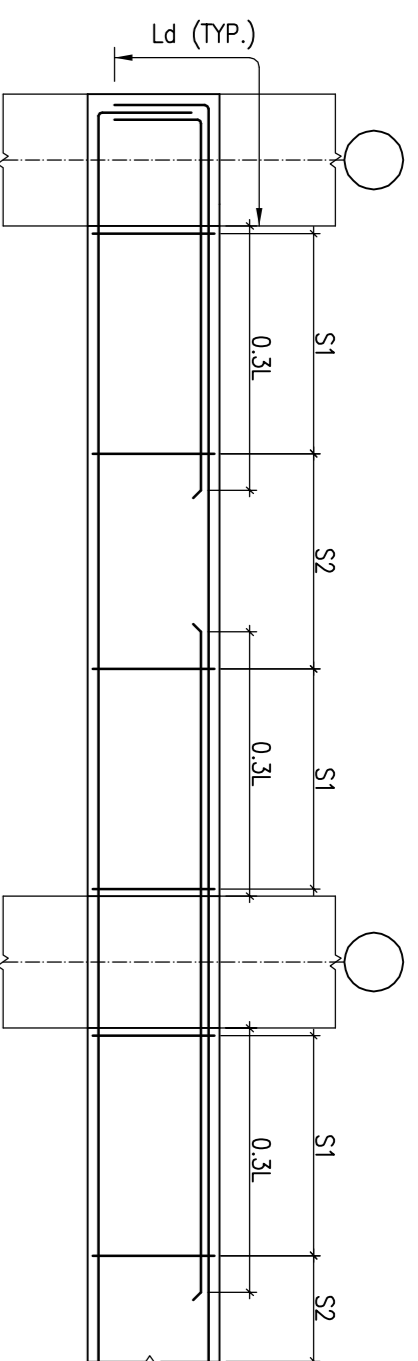

TYP. BEAM R/F DETAILS

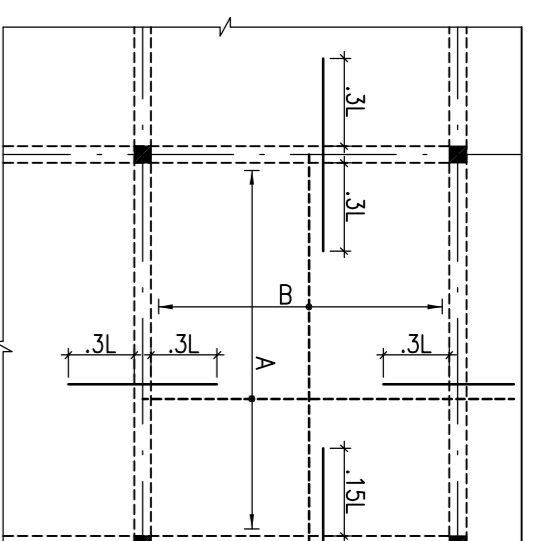

TYP. SLAB R/F DETAIL

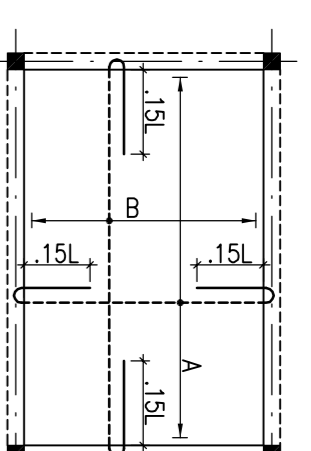

TYP. SUNKEN SLAB R/F DETAIL

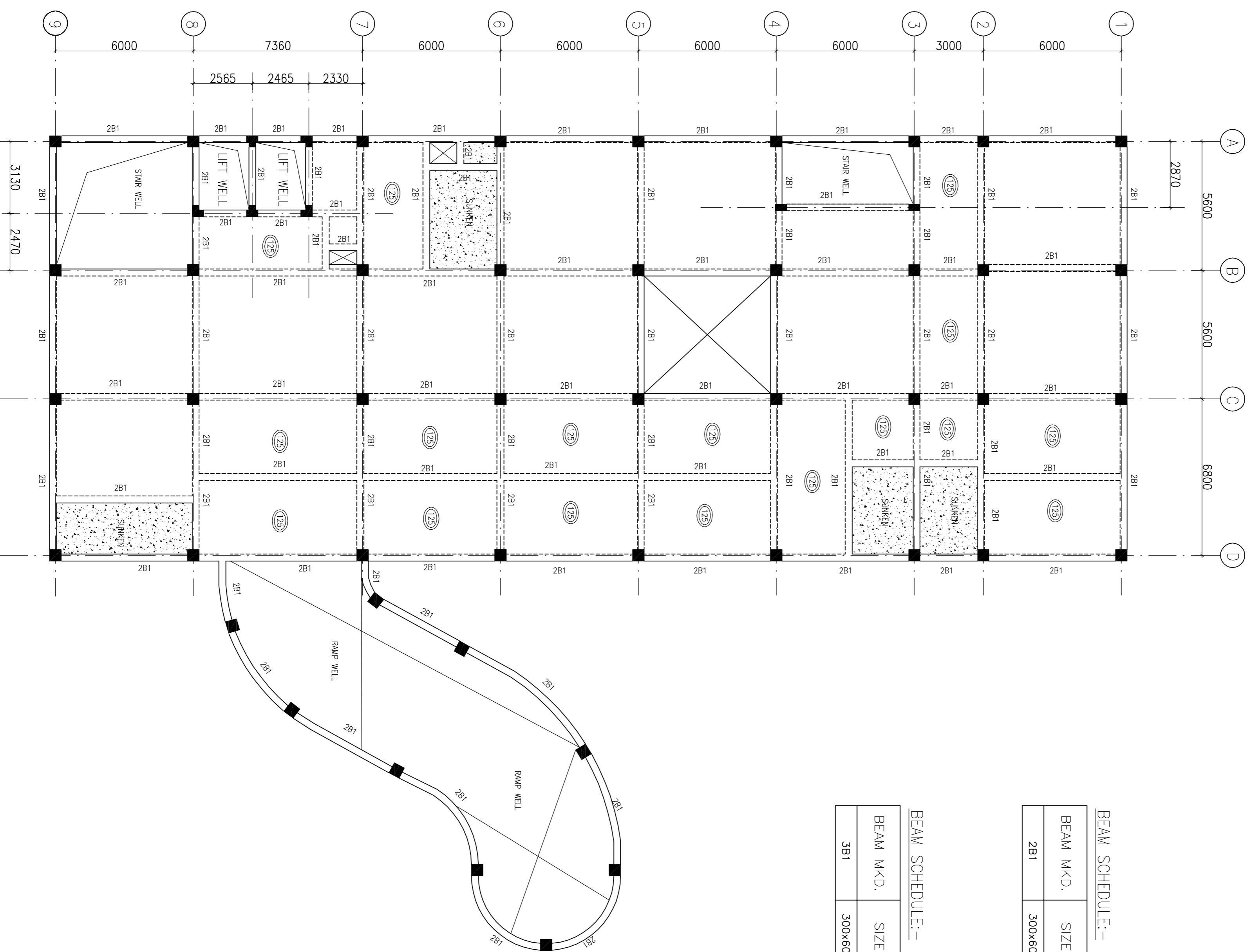

SECOND FLOOR BEAM FRAMING PLAN  
(SLAB THICKNESS 150mm U.N.O.)

BEAM SCHEDULE:-

BEAM MKD.	SIZE
2B1	300x600

BEAM SCHEDULE:-

BEAM MKD.	SIZE
3B1	300x600

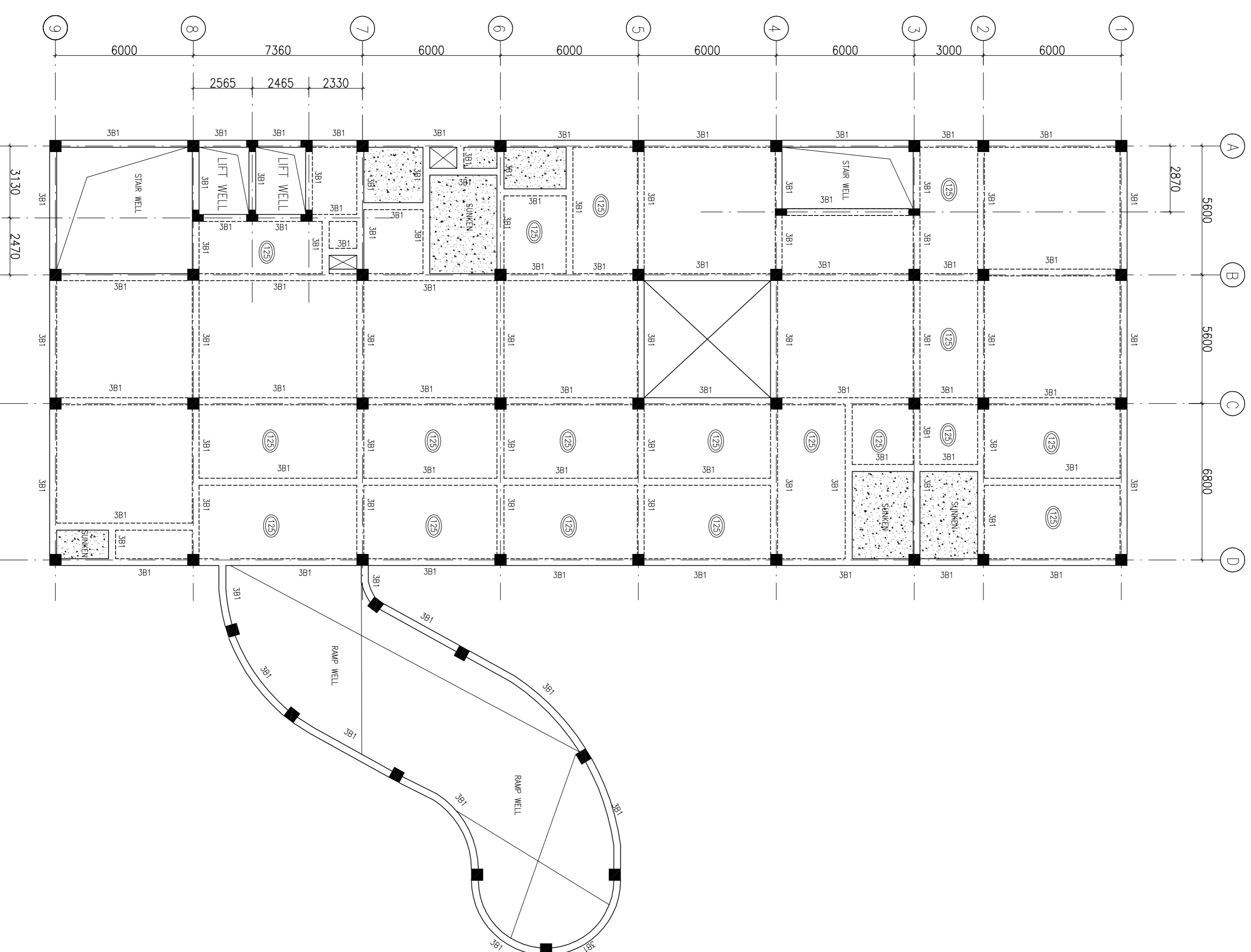

THIRD FLOOR BEAM FRAMING PLAN  
(SLAB THICKNESS 150mm U.N.O.)

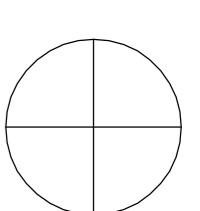

The drawing with all its contents is the sole intellectual property of the Hospital Services Consultancy Corporation (India) Ltd. Copying or its use in any form whatsoever without the written permission of HSCC is prohibited.

NOTES

1. ALL DIMENSIONS ARE IN mm & LVS IN m.
2. READ IN CONJUNCTION WITH RELEVANT ARCH. DRG.
3. FINISHED FLOOR LVL TO BE CONSIDERED. AS/ARCH DRS. THE SLAB TOP LEVEL TO BE WORKED OUT SUITABLY CONSIDERING FLOOR FINISH THICKNESS.
4. CLEAR COVER OF R/F TO BE AS BELOW:-  
FOUNDATION = 50mm  
COLUMN = 40mm  
BEAM = 30mm  
SLAB = 25mm
5. CONC. MK. TO BE M-20 FOR ALL RCC WORK AS PER IS:456-2000
6. ALL R/F BARS TO BE F450 Mpa. HYSD OR TMF STEEL AS PER IS:1786.
7. ALL LAP LENGTHS = 50xSMALLER BAR & ALL LAPS TO PLANNED SUITABLY AS PER SITE REQUIREMENT.
8. DEVELOPMENT LENGTH = 50xBAR &
9. SFC ASSUMED 100 kN/m<sup>2</sup> AT 2.0 METER BELOW N.S.L.

REV	DATE	DESCRIPTION
0	14.06.13	FOR TENDER

**REVISION**

**PROJECT**  
PROPOSED  
100 BEDDED  
HOSPITAL AT PILBHIT

**TITLE**

SECOND FLOOR BEAM FRAMING PLAN &  
THIRD FLOOR BEAM FRAMING PLAN  
**HSCC/SJP/D&E/ST-I-101**

Drawing No.	REV. 03
HSCC/JOB No.	JUN-2013
SCALE	DATE
APPROVED	REVIEWED
	PREPARED

HSCC INDIA LTD.  
(A GOVERNMENT OF INDIA ENTERPRISE)  
**HSCC**  
NEW DELHI INDIA

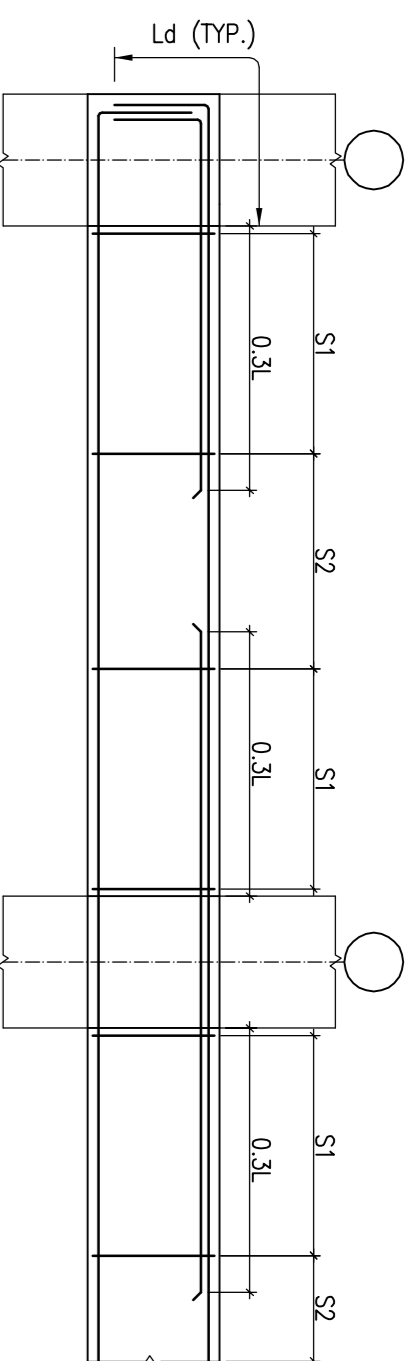

TYP. BEAM R/F DETAILS

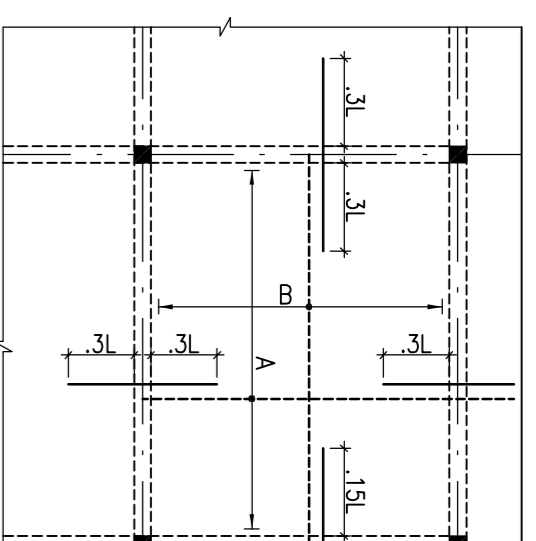

TYP. SLAB R/F DETAIL

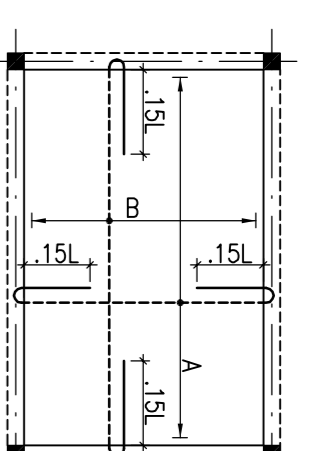

TYP. SUNKEN SLAB R/F DETAIL

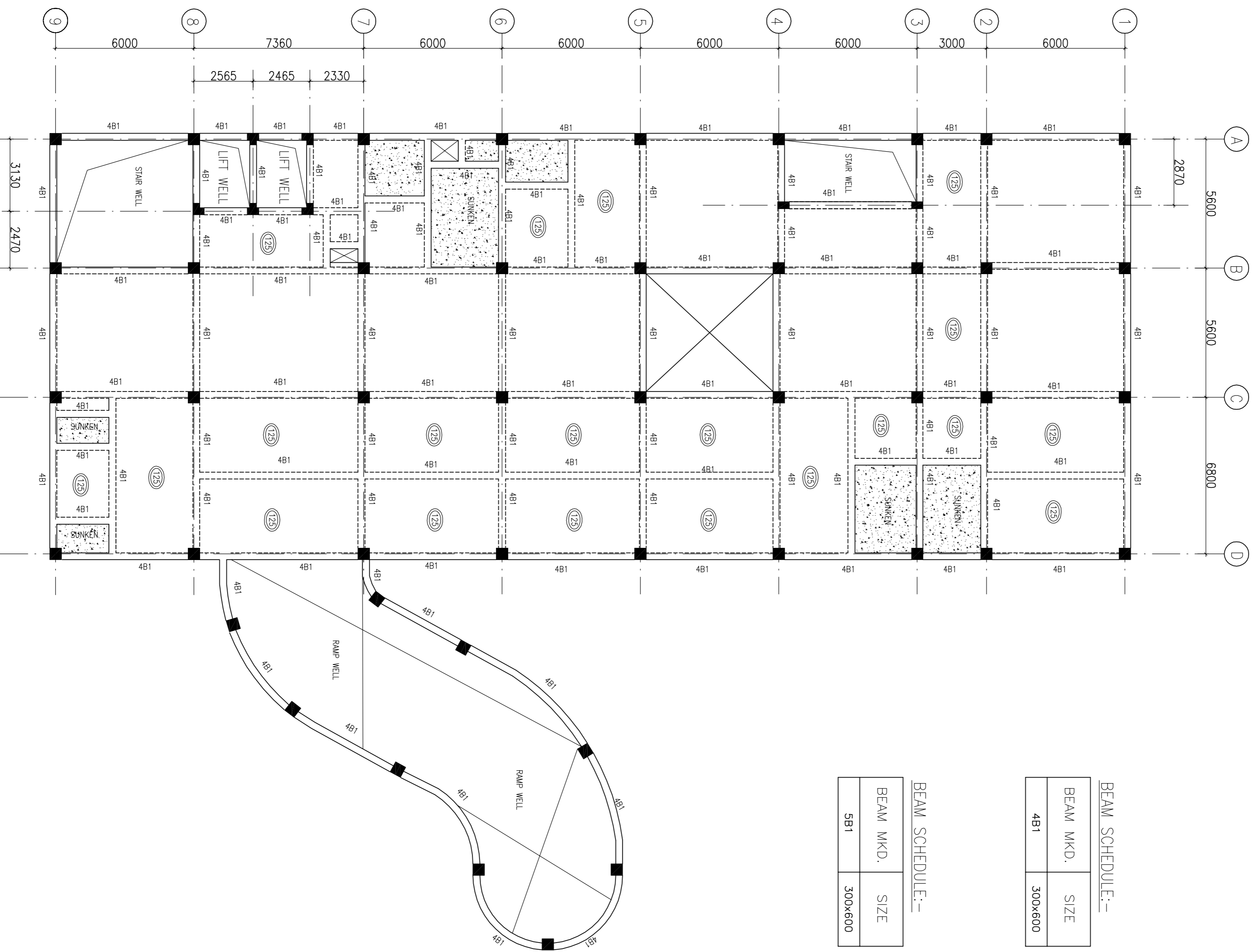

FOURTH FLOOR BEAM FRAMING PLAN  
(SLAB THICKNESS 150mm UNO.)

BEAM SCHEDULE:-

BEAM MKD.	SIZE
4B1	300x600

BEAM SCHEDULE:-

BEAM MKD.	SIZE
5B1	300x600

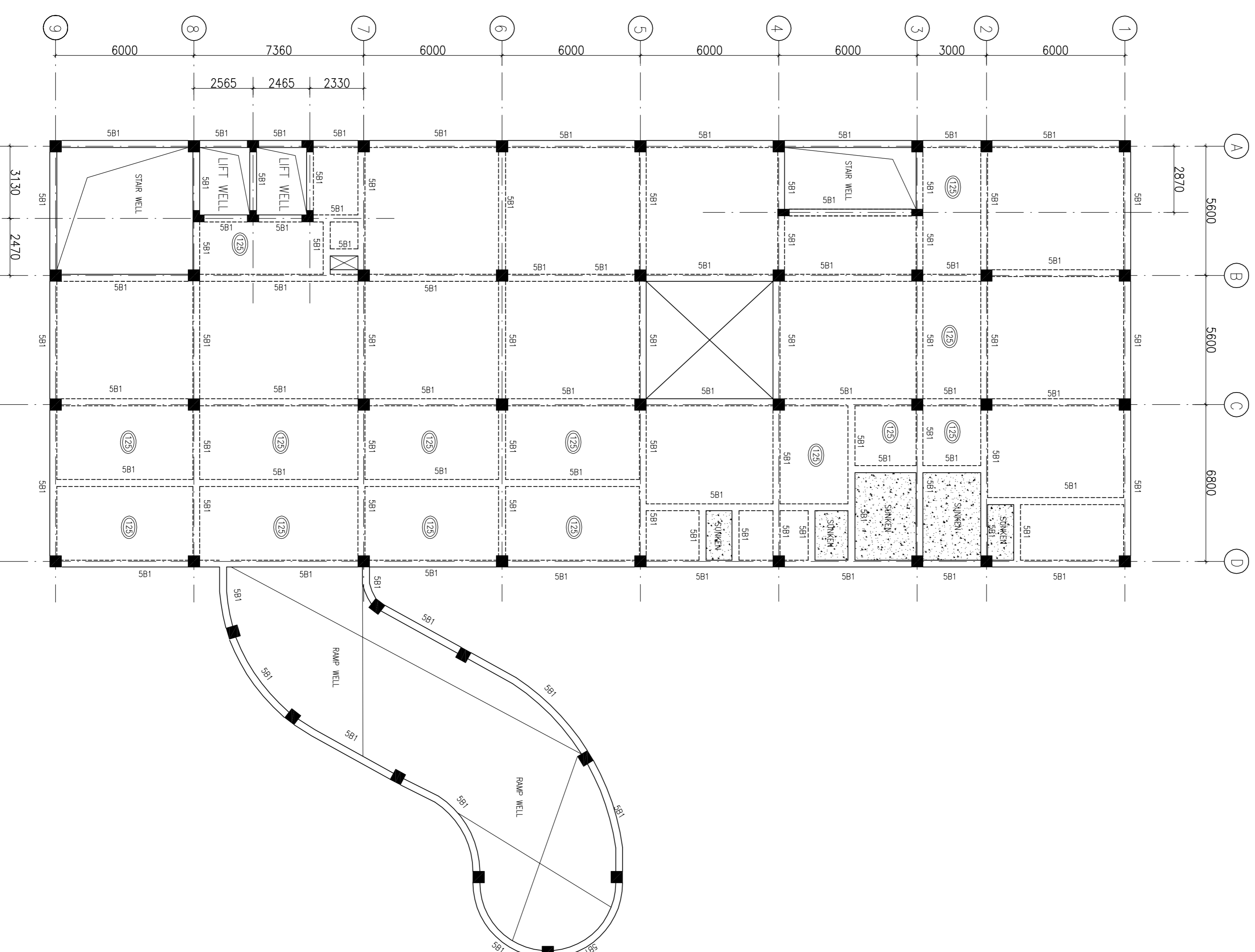

FIFTH FLOOR BEAM FRAMING PLAN  
(SLAB THICKNESS 150mm UNO.)

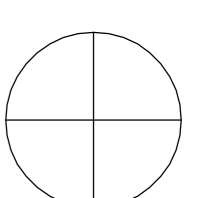

This drawing with all its contents is the sole intellectual property of the Hospital Services Consultancy Corporation (India) Ltd. Copying or its use in any form without the written permission of HSCC is prohibited.

**NOTES**

1. ALL DIMENSIONS ARE IN mm & LVS IN m.
2. READ IN CONJUNCTION WITH RELEVANT ARCH. DRG.
3. FINISHED FLOOR LVL TO BE CONSIDERED. AS/ARCH DRS. THE SLAB TOP LEVEL TO BE WORKED OUT SUITABLY CONSIDERING FLOOR FINISH THICKNESS.
4. CLEAR COVER OF R/F TO BE AS BELOW:-  
FOUNDATION = 50mm  
COLUMN = 40mm  
BEAM = 30mm  
SLAB = 25mm
5. CONC. MK. TO BE M-20 FOR ALL RCC WORK AS PER IS:456-2000
6. ALL R/F BARS TO BE F4500 Mpa. HYSD OR TMT STEEL AS PER IS:1786.
7. ALL LAP LENGTHS = 50xSMALLER BAR Ø. ALL LAPS TO PLANNED SUITABLY AS PER SITE REQUIREMENT.
8. DEVELOPMENT LENGTH = 50xBAR Ø.
9. SAC ASSUMED 100 kg/m<sup>3</sup> AT 2.0 METER BELOW N.S.L.

REV	DATE	DESCRIPTION
0	14.06.13	FOR TENDER

**PROJECT**

PROPOSED  
100 BEDDED  
HOSPITAL AT PILBHIT

**TITLE**

FOURTH FLOOR BEAM FRAMING PLAN &  
FIFTH FLOOR BEAM FRAMING PLAN

HSCC/SJP/D&E/ST-1-101

Drawing No.	REV.
HSCC/ JOB No.	JUN-2013
SCALE	DATE
APPROVED	REVIEWED
	PREPARED

HSCC INDIA LTD.  
(A GOVERNMENT OF INDIA ENTERPRISE)

**HSCC**  
INDIA  
NEW DELHI