

**NATIONAL RURAL HEALTH MISSION SCHEME,
UTTAR PRADESH**

(Government of Uttar Pradesh)

Tender

For

Construction of 100 bedded MCH wing at District Hospital
Pilibhit (Uttar Pradesh) under
National Rural Health Mission scheme

Tender Drawings

VOLUME-VI

February' 2014



HSCC (INDIA) LTD.
(CONSULTANTS & ENGINEERS FOR MEGA HOSPITALS & LABORATORIES)
E-6(A), sector-1, NOIDA(U.P) 201301 (India)

Phone : 0120-2542436-40

Fax : 0120-2542447

Tender No. HSCC/NRHM/UP/Tender/2014 /02

The Engineer shall be responsible for the design and construction of the proposed works in accordance with the approved plans and specifications. The Engineer shall be responsible for the safety of the proposed works and shall ensure that all necessary permits and approvals are obtained. The Engineer shall be responsible for the completion of the proposed works within the agreed time and budget.

- NOTES**
1. ALL DIMENSIONS ARE IN MM.
 2. ALL DIMENSIONS ARE TO BE READ AND NOT MEASURED.

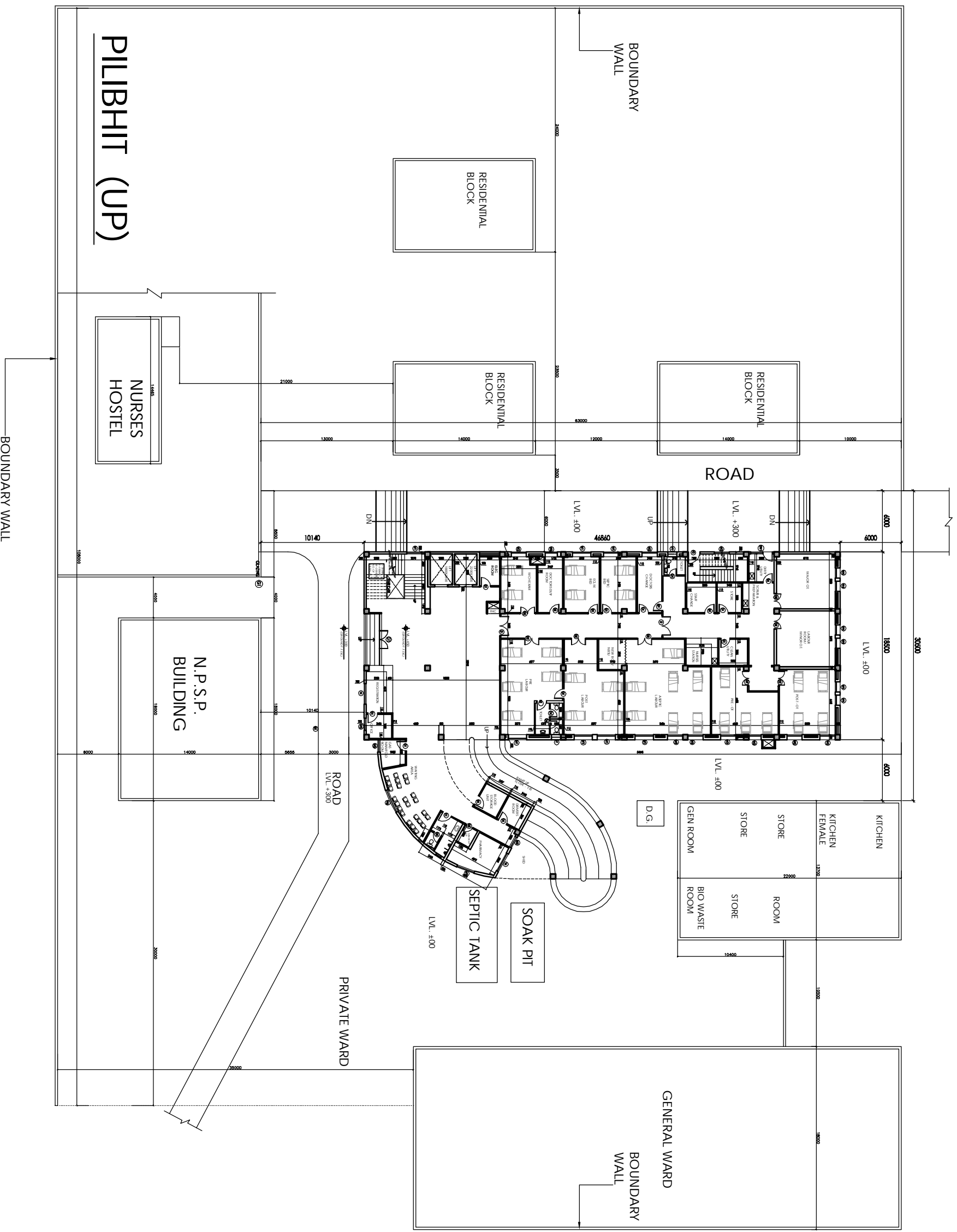

NO.	DATE	REVISION
01	10/11/2023	ISSUED FOR TENDER
02	10/11/2023	REVISED DRAWING
03	10/11/2023	REVISED DRAWING
04	10/11/2023	REVISED DRAWING
05	10/11/2023	REVISED DRAWING

PROJECT
 PROPOSED
 100 BEDDED HOSPITAL
 PILIBHIT, U.P.

TITLE
 TENDER DRAWING
 (ARCHITECTURE)

SITE PLAN

Project No.	100	Rev. No.	01
Job No.	100	Scale	1:100
App. by	JK	Rev. by	JK
App. by	JK	Prep. by	JK

This drawing with all its contents is the sole Hospital Services Consultancy Corporation Intellectual property of the (India) L.O. Copying of this drawing or part thereof for its use in any form whatsoever without the written permission of HSCC is prohibited.

NOTES

1. ALL DIMENSIONS ARE IN MM.
2. ALL DIMENSIONS ARE TO BE READ AND NOT MEASURED.

DOOR / WINDOW SCHEDULE

S.NO.	TYPE	WIDTH	CHILL	LINTEL
1	D	2000	---	2100
2	D1	1000	---	2100
3	D2	1500	---	2100
4	FD	1200	---	2250
5	D4	800	---	2100
6	D5	750	---	2100
7	DW1	2200	---	2900
8	W1	2000	900	2600
9	W1	1800	900	2600
10	W2	1500	900	2600
11	W3	1200	900	2600
12	W4	1000	900	2600
13	W5	825	900	2600
14	W6	2400	900	2600
15	V1	900	1700	2600
16	V2	600	1700	2600
17	V3	750	1700	2600
18	GL	4500	150	2900
19	---	---	---	---

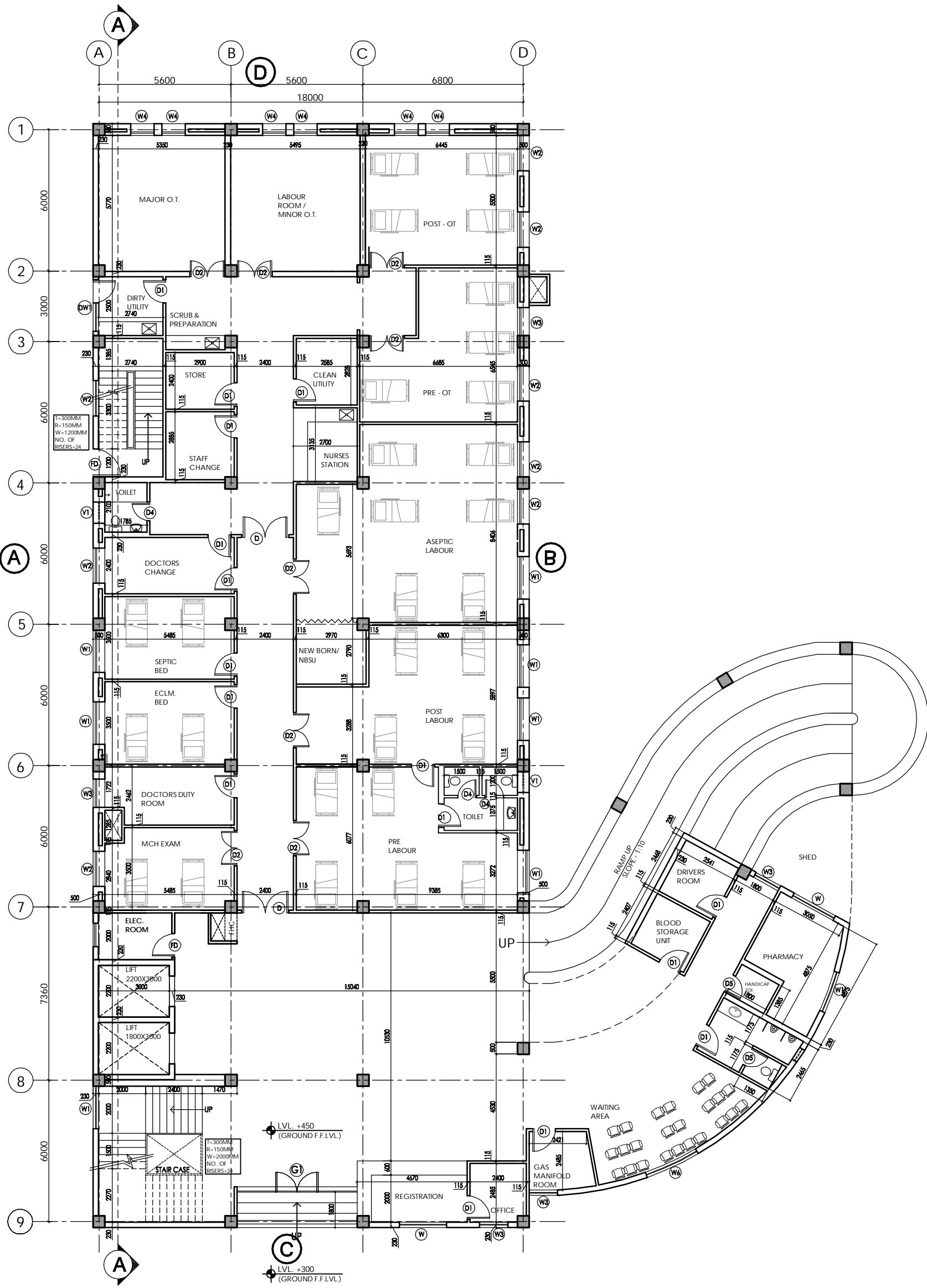

GROUND FLOOR

REV	DATE	DESCRIPTION
RI	09-01-14	REVISED AS PER THE COMMENTS OF VETTING COMMITTEE

PROJECT
PROPOSED
100 BEDDED HOSPITAL
PILIBHIT, U.P.

TITLE
TENDER DRAWING
(ARCHITECTURE)

GROUND FLOOR PLAN
AREA - 1115.055 SQM

HSCC/PILIBHIT/TD/HOSP/002/R-1

Job No.	1:175	FEB 14, 2014
App by	Rev. by	Prep. by
RK	SS	LK

This drawing with all its contents is the sole property of Hospital Services Consultancy Corporation Intellectual property of the (India) Ltd. Copying of this drawing or part thereof for its use in any form whatsoever without the written permission of HSCC is prohibited.

NOTES

1. ALL DIMENSIONS ARE IN MM.
2. ALL DIMENSIONS ARE TO BE READ AND NOT MEASURED.

DOOR / WINDOW SCHEDULE

S.NO.	TYPE	WIDTH	CHILL	LINTEL
1	D	2000	---	2100
2	D1	1000	---	2100
3	D2	1500	---	2100
4	FD	1200	---	2250
5	D4	800	---	2100
6	D5	750	---	2100
7	DW1	2200	---	2900
8	W1	2000	900	2600
9	W1	1800	900	2600
10	W2	1500	900	2600
11	W3	1200	900	2600
12	W4	1000	900	2600
13	W5	825	900	2600
14	W6	2400	900	2600
15	V1	900	1700	2600
16	V2	600	1700	2600
17	V3	750	1700	2600
18	GL	4500	150	2900

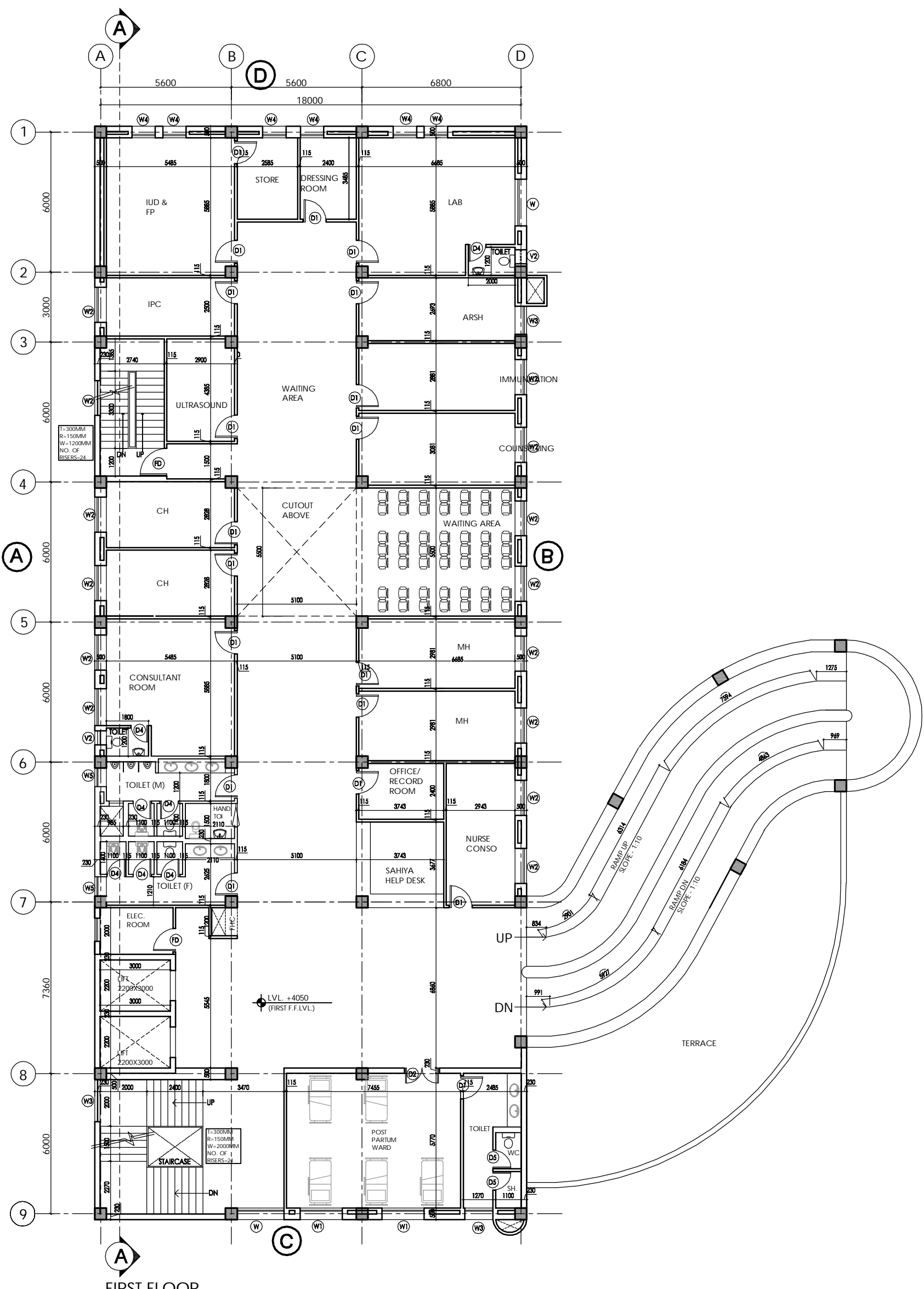

REV	DATE	DESCRIPTION
RI	09-01-14	REVISED AS PER THE COMMENTS OF VETTING COMMITTEE

PROJECT
PROPOSED
100 BEDDED HOSPITAL
PILIBHIT, U.P.

TITLE
TENDER DRAWING
(ARCHITECTURE)

FIRST FLOOR PLAN
AREA - 1005.74 SQM

HSCC/PILIBHIT/TD/HOSP/003/R-1
 Drawing No.

Job No. 1:175 Scale FEB 14, 2014 Date

RK SS LK
 App by Rev. by Prep. by

This drawing with all its contents is the sole Hospital Services Consultancy Corporation Intellectual property of the (India) L.O. Copying of this drawing or part thereof for its use in any form whatsoever without the written permission of HSCC is prohibited.

NOTES

1. ALL DIMENSIONS ARE IN MM.
2. ALL DIMENSIONS ARE TO BE READ AND NOT MEASURED.

DOOR / WINDOW SCHEDULE

S.NO.	TYPE	WIDTH	CHILL	LINTEL
1	D	2000	---	2100
2	D1	1000	---	2100
3	D2	1500	---	2100
4	FD	1200	---	2250
5	D4	800	---	2100
6	D5	750	---	2100
7	DW1	2200	---	2900
8	W1	2000	900	2600
9	W1	1800	900	2600
10	W2	1500	900	2600
11	W3	1200	900	2600
12	W4	1000	900	2600
13	W5	825	900	2600
14	W6	2400	900	2600
15	V1	900	1700	2600
16	V2	600	1700	2600
17	V3	750	1700	2600
18	GL	4500	150	2900
19	---	---	---	---

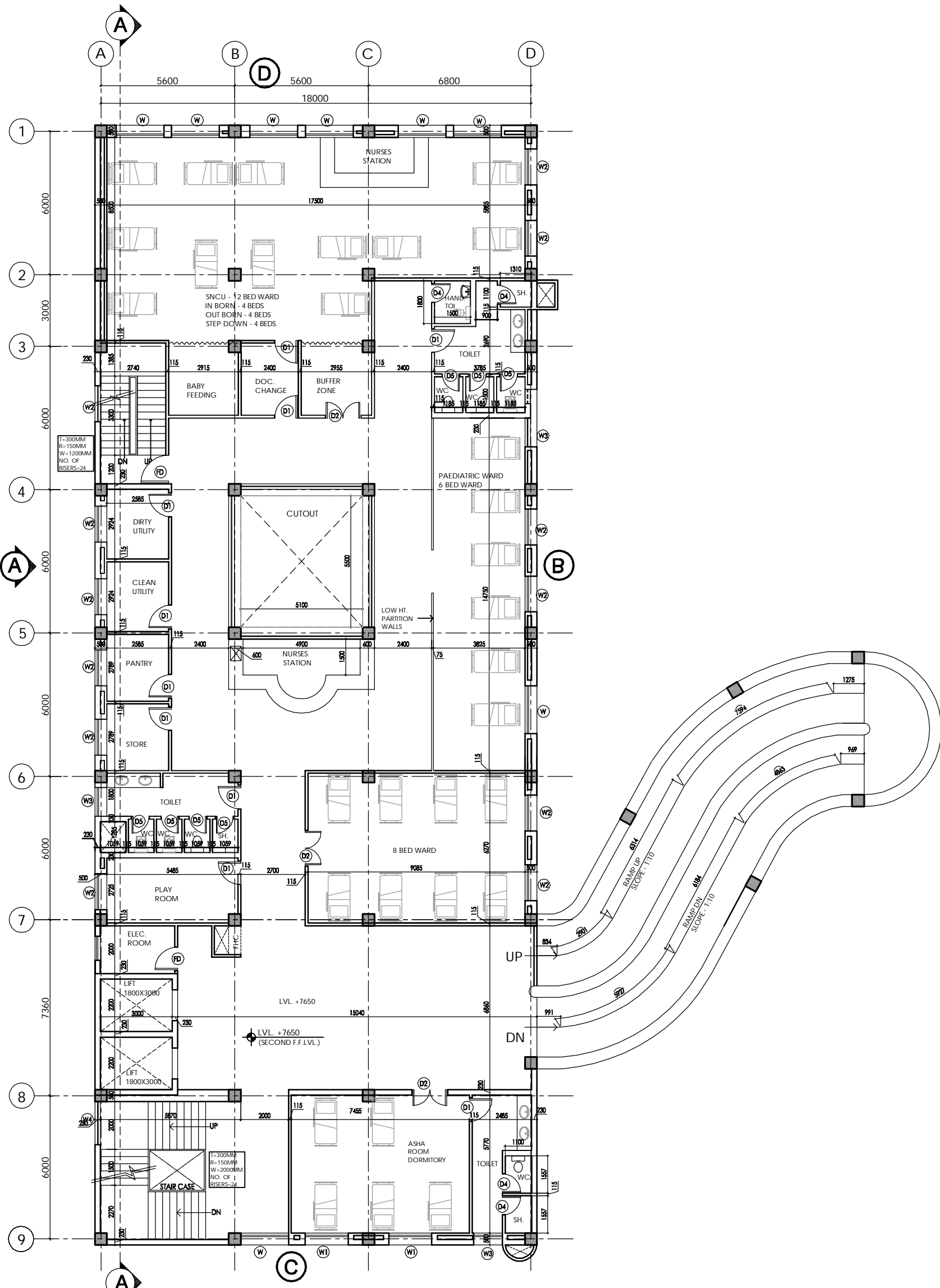

2ND FLOOR - PAEDIATRIC CARE
 14 BEDS - PAEDIATRIC
 12 BEDS - SNCU
 5 BEDS - ASHA ROOM

REV	DATE	DESCRIPTION
RI	09-01-14	REVISED AS PER THE COMMENTS OF VETTING COMMITTEE

PROJECT
 PROPOSED
 100 BEDDED HOSPITAL
 PILIBHIT, U.P.

TITLE
 TENDER DRAWING
 (ARCHITECTURE)

SECOND FLOOR PLAN
 AREA - 1005.74 SQM

HSCC/PILIBHIT/TD/HOSP/004/R-1
 Drawing No.

Job No.	1:175 Scale	FEB 14, 2014 Date
RK App by	SS Rev. by	LK Prep. by

This drawing with all its contents is the sole Hospital Services Consultancy Corporation Intellectual property of the (India) L.O. Copying of this drawing or part thereof for its use in any form whatsoever without the written permission of HSCC is prohibited.

NOTES

1. ALL DIMENSIONS ARE IN MM.
2. ALL DIMENSIONS ARE TO BE READ AND NOT MEASURED.

DOOR / WINDOW SCHEDULE

S.NO.	TYPE	WIDTH	CHILL	LINTEL
1	D	2000	---	2100
2	D1	1000	---	2100
3	D2	1500	---	2100
4	FD	1200	---	2250
5	D4	800	---	2100
6	D5	750	---	2100
7	DW1	2200	---	2900
8	W1	2000	900	2600
9	W1	1800	900	2600
10	W2	1500	900	2600
11	W3	1200	900	2600
12	W4	1000	900	2600
13	W5	825	900	2600
14	W6	2400	900	2600
15	V1	900	1700	2600
16	V2	600	1700	2600
17	V3	750	1700	2600
18	GL	4500	150	2900
19	---	---	---	---

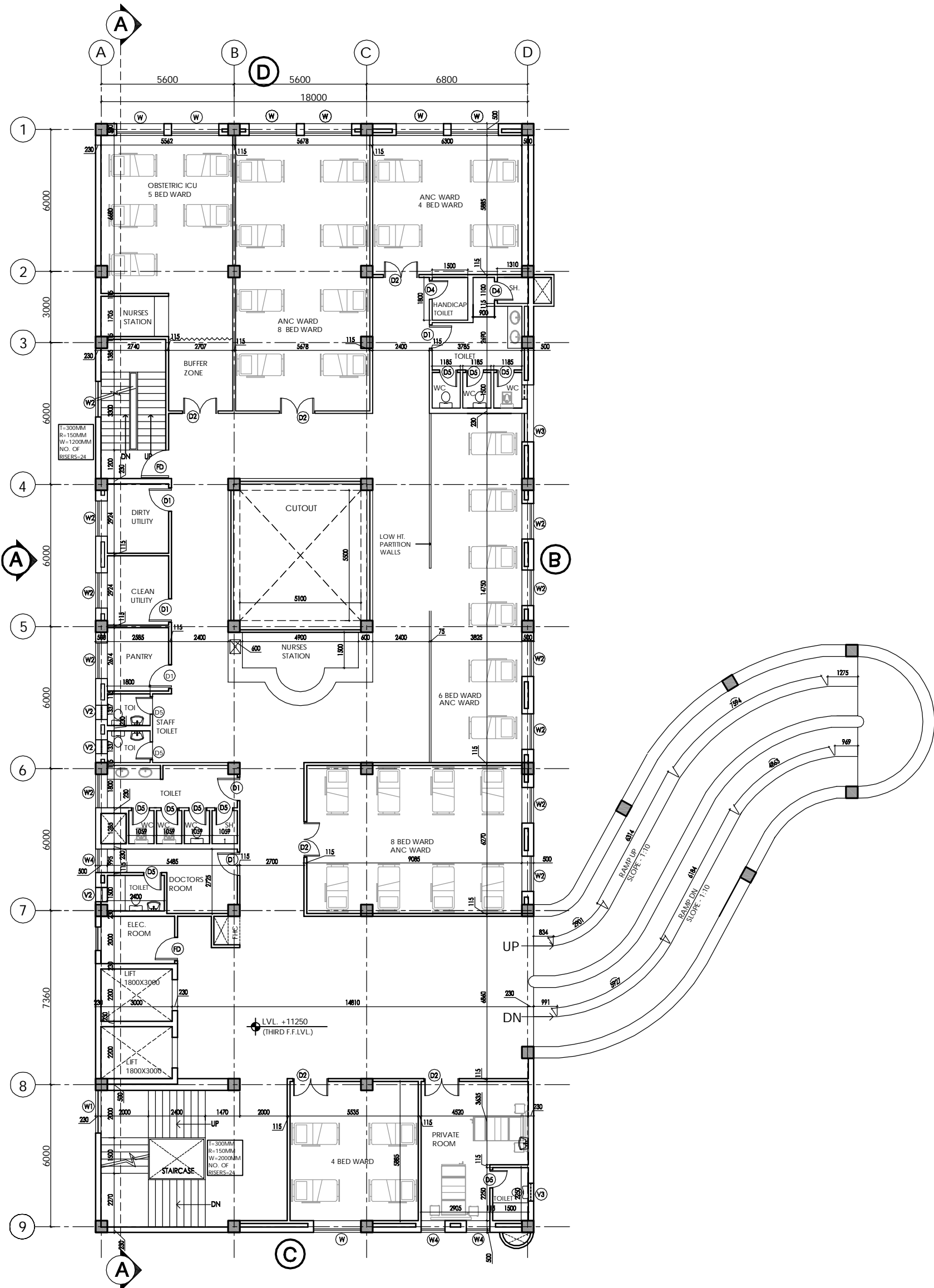

3RD FLOOR - ANTE NATAL CARE
WARD BEDS - 30 NO.
OBSTETRIC ICU - 5 BEDS
PRIVATE ROOM - 2 BEDS

REV	DATE	DESCRIPTION
RI	09-01-14	REVISED AS PER THE COMMENTS OF VETTING COMMITTEE

PROJECT
PROPOSED
100 BEDDED HOSPITAL
PILIBHIT, U.P.

TITLE
TENDER DRAWING
(ARCHITECTURE)

THIRD FLOOR PLAN
AREA - 1005.74 SQM

HSCC/PILIBHIT/TD/HOSP/005/R-1

Drawing No.		
Job No.	1:175 Scale	FEB 14, 2014 Date
RK App by	SS Rev. by	LK Prep. by

This drawing with all its contents is the sole Hospital Services Consultancy Corporation Intellectual property of the (India) L.O. Copying of this drawing or part thereof for its use in any form whatsoever without the written permission of HSCC is prohibited.

NOTES

1. ALL DIMENSIONS ARE IN MM.
2. ALL DIMENSIONS ARE TO BE READ AND NOT MEASURED.

DOOR / WINDOW SCHEDULE

S.NO.	TYPE	WIDTH	CHILL	LINTEL
1	D	2000	---	2100
2	D1	1000	---	2100
3	D2	1500	---	2100
4	FD	1200	---	2250
5	D4	800	---	2100
6	D5	750	---	2100
7	DW1	2200	---	2900
8	W1	2000	900	2600
9	W2	1800	900	2600
10	W3	1500	900	2600
11	W4	1200	900	2600
12	W4	1000	900	2600
13	W5	825	900	2600
14	W6	2400	900	2600
15	V1	900	1700	2600
16	V2	600	1700	2600
17	V3	750	1700	2600
18	GL	4500	150	2900
19	---	---	---	---

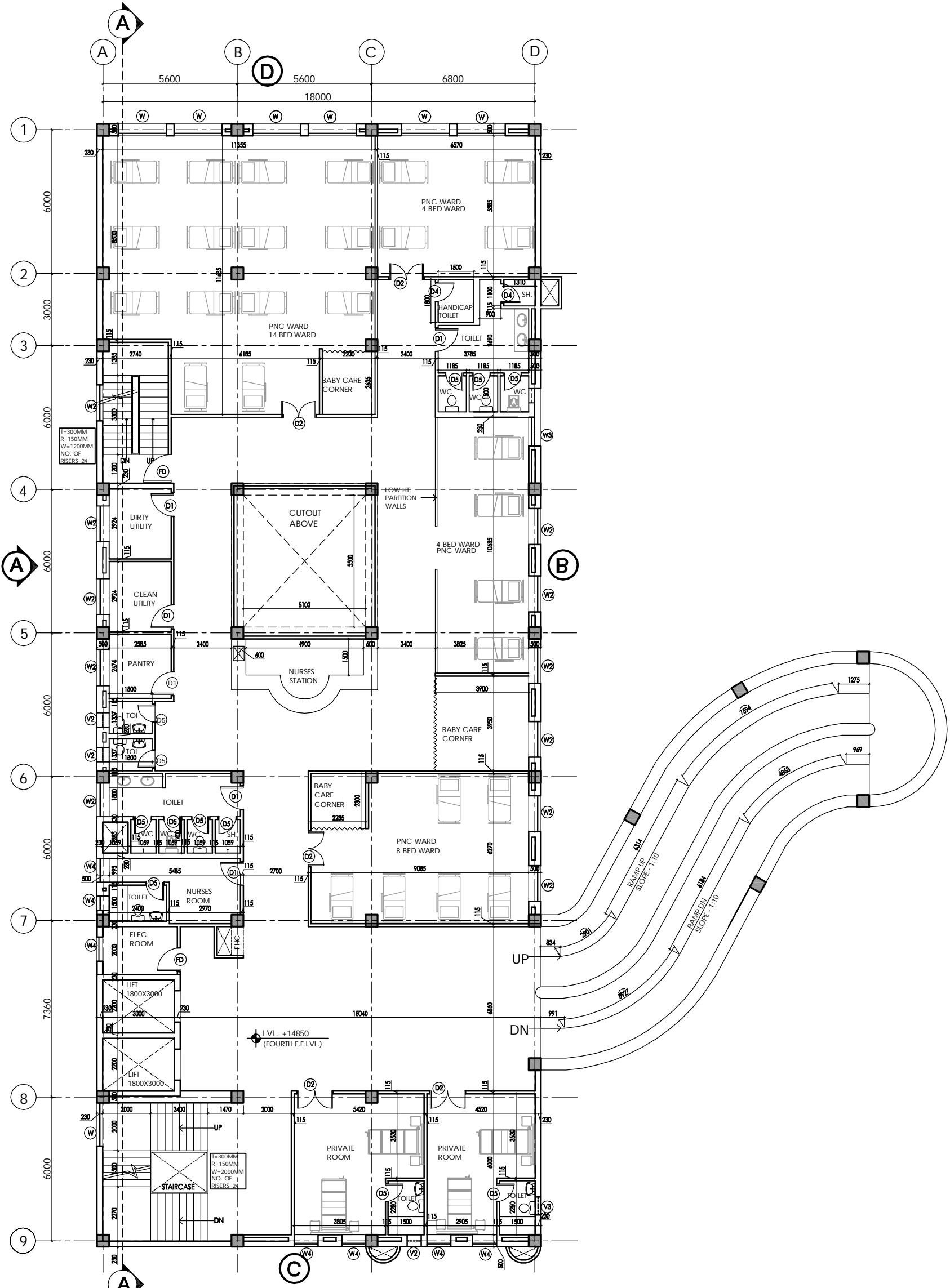

4TH FLOOR - POST NATAL CARE
WARD BEDS - 30NO.
PRIVATE ROOM - 4 BEDS

REV	DATE	DESCRIPTION
R1	09-01-14	REVISED AS PER THE COMMENTS OF VETTING COMMITTEE

PROJECT
PROPOSED
100 BEDDED HOSPITAL
PILIBHIT, U.P.

TITLE
TENDER DRAWING
(ARCHITECTURE)

FOURTH FLOOR PLAN
AREA - 866.91 SQM

HSCC/PILIBHIT/TD/HOSP/006/R-1
Drawing No.

Job No.	1:175	FEB 14, 2014
	Scale	Date
RK	SS	LK
App by	Rev. by	Prep. by

This drawing with all its contents is the sole property of Hospital Services Consultancy Corporation Intellectual property of the (India) Ltd. Copying of this drawing or part thereof for its use in any form whatsoever without the written permission of HSCC is prohibited.

NOTES

1. ALL DIMENSIONS ARE IN MM.
2. ALL DIMENSIONS ARE TO BE READ AND NOT MEASURED.

DOOR / WINDOW SCHEDULE

S.NO.	TYPE	WIDTH	CHILL	LINTEL
1	D	2000	---	2100
2	D1	1000	---	2100
3	D2	1500	---	2100
4	FD	1200	---	2250
5	D4	800	---	2100
6	D5	750	---	2100
7	DW1	2200	---	2900
8	W1	2000	900	2600
9	W1	1800	900	2600
10	W2	1500	900	2600
11	W3	1200	900	2600
12	W4	1000	900	2600
13	W5	825	900	2600
14	W6	2400	900	2600
15	V1	900	1700	2600
16	V2	600	1700	2600
17	V3	750	1700	2600
18	GL	4500	150	2900
19	---	---	---	---

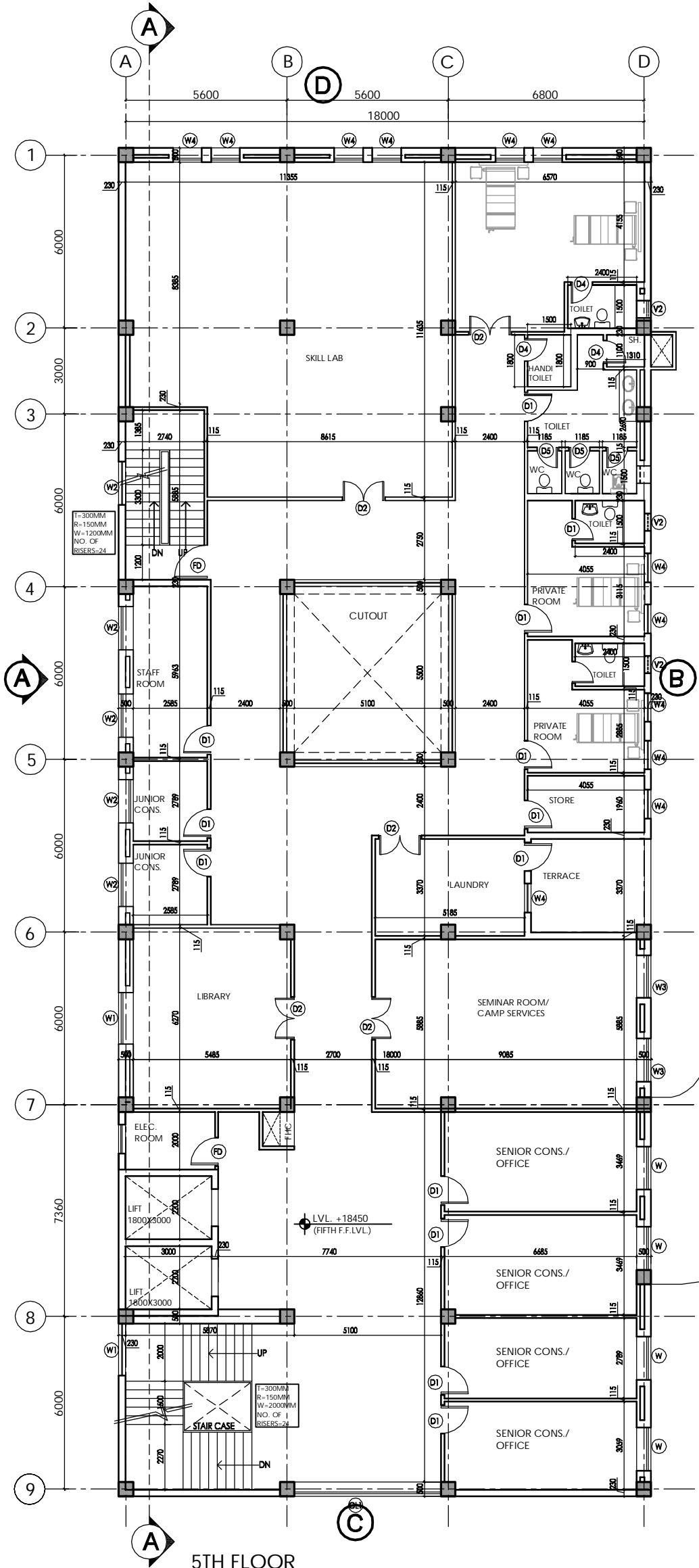

5TH FLOOR

RAMP COVERED WITH POLYCARBONATE SHEET

REV	DATE	DESCRIPTION
RI	09-01-14	REVISED AS PER THE COMMENTS OF VETTING COMMITTEE

PROJECT
PROPOSED 100 BEDDED HOSPITAL PILIBHIT, U.P.

TITLE
TENDER DRAWING (ARCHITECTURE)

FIFTH FLOOR PLAN
AREA - 866.91 SQM

HSCC/PILIBHIT/TD/HOSP/007/R-1
 Drawing No.

Job No.	1:175	FEB 14, 2014
	Scale	Date
RK	SS	LK
App by	Rev. by	Prep. by

This drawing with all its contents is the sole Hospital Services Consultancy Corporation Intellectual property of the (India) Ltd. Copying of this drawing or part thereof for its use in any form whatsoever without the written permission of HSCC is prohibited.

NOTES

1. ALL DIMENSIONS ARE IN MM.
2. ALL DIMENSIONS ARE TO BE READ AND NOT MEASURED.

DOOR / WINDOW SCHEDULE

S.NO.	TYPE	WIDTH	CHILL	LINTEL
1	D	2000	---	2100
2	D1	1000	---	2100
3	D2	1500	---	2100
4	FD	1200	---	2250
5	D4	800	---	2100
6	D5	750	---	2100
7	DW1	2200	---	2900
8	W1	2000	900	2600
9	W1	1800	900	2600
10	W2	1500	900	2600
11	W3	1200	900	2600
12	W4	1000	900	2600
13	W5	825	900	2600
14	W6	2400	900	2600
15	V1	900	1700	2600
16	V2	600	1700	2600
17	V1	750	1700	2600
18	GL	4500	150	2900
19	---	---	---	---

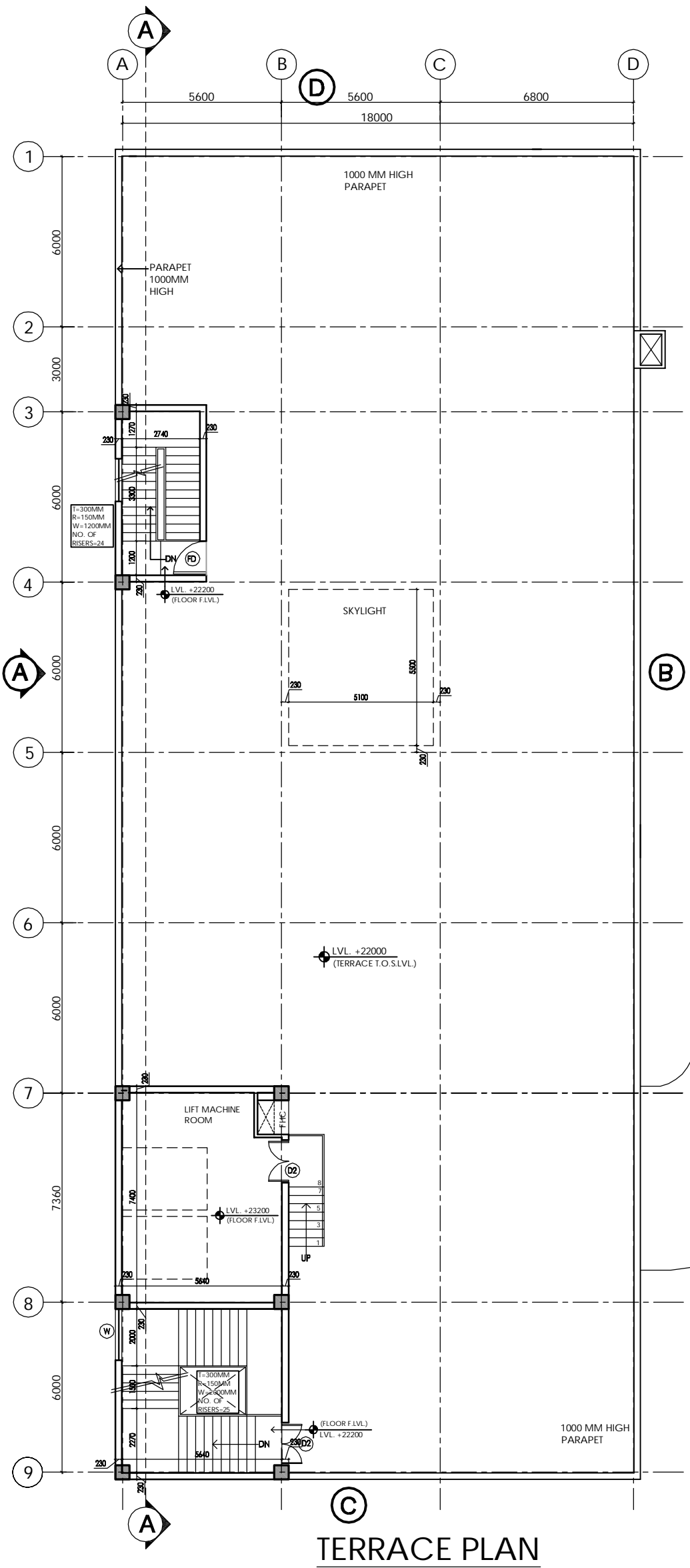

TERRACE PLAN

REV	DATE	DESCRIPTION
RI	09-01-14	REVISED AS PER THE COMMENTS OF VETTING COMMITTEE

PROJECT
PROPOSED
100 BEDDED HOSPITAL
PILIBHIT, U.P.

TITLE
TENDER DRAWING
(ARCHITECTURE)

TERRACE PLAN
AREA - 103.77 SQM

HSCC/PILIBHIT/TD/HOSP/008/R-1

Drawing No.		
Job No.	1:175 Scale	FEB 14, 2014 Date
RK	SS	LK
App by	Rev. by	Prep. by

The Engineer shall be responsible for the design and construction of the building and shall be liable for any errors or omissions in the drawings and specifications. The Engineer shall not be responsible for the construction of the building or for any damage to the building or its contents.

- NOTES**
1. ALL DIMENSIONS ARE IN MM.
 2. ALL DIMENSIONS ARE TO BE READ AND NOT MEASURED.

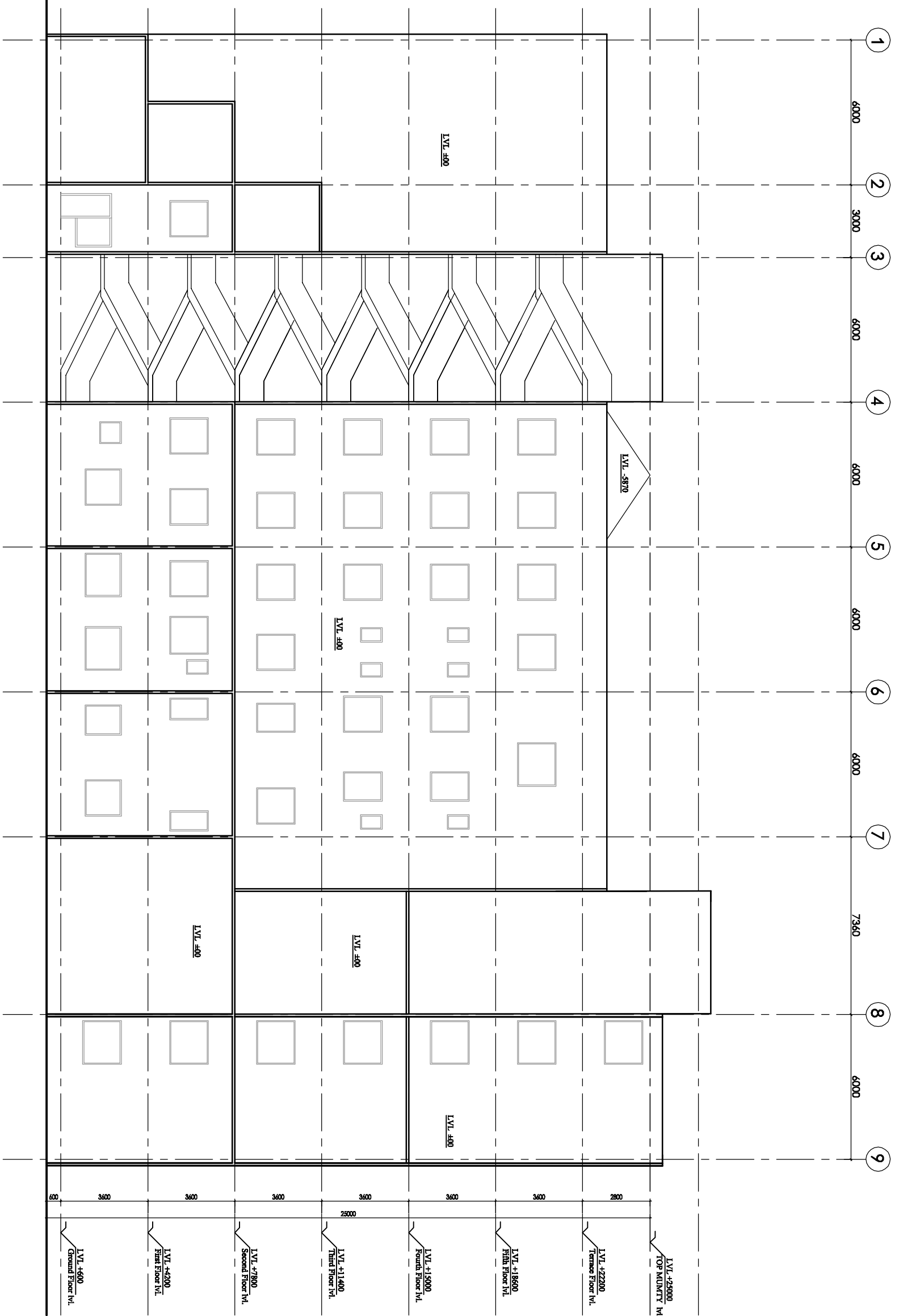

ELEVATION B

NO.	DATE	REVISION
1		ISSUED FOR TENDER

PROJECT
 PROPOSED
 100 BEDDED HOSPITAL
 PLUMB. U.P.

TITLE
 TENDER DRAWING
 (ARCHITECTURE)

ELEVATION B

Drawing No. 1/175		Rev. 14/14	
App. by	Rev. by	App. by	Rev. by
JK	JK	JK	JK