

For use only in the
 preparation of the
 contract documents.
 No part of this drawing
 shall be reproduced or
 transmitted in any form
 or by any means
 electronic, mechanical,
 photocopying, recording,
 or by any information
 storage and retrieval
 system, without the
 prior written permission
 of HSCC.

NOTES
 1. ALL DIMENSIONS ARE IN MM.
 2. ALL DIMENSIONS ARE TO BE FIELD
 AND NOT HORIZONTAL.

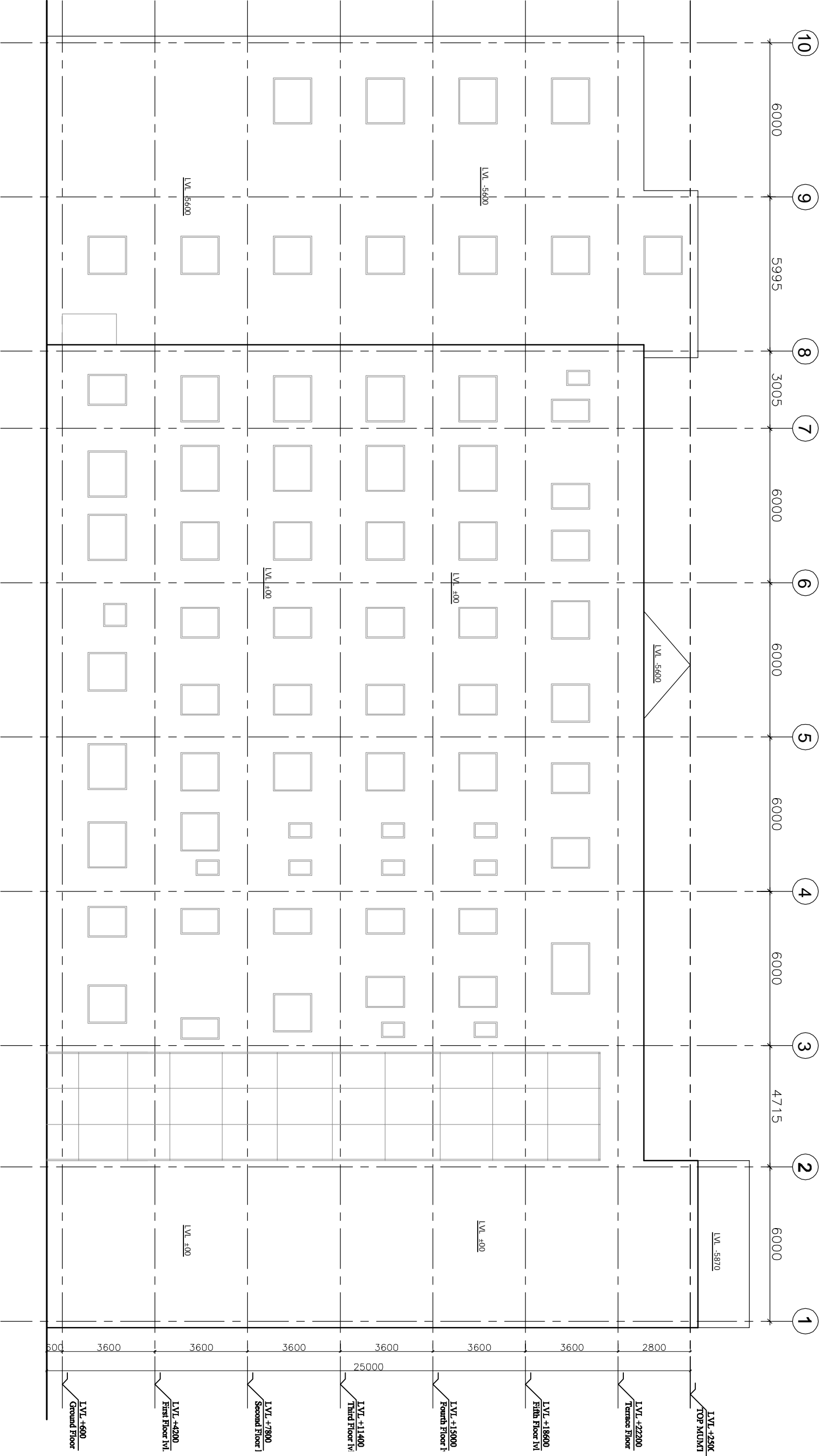

ELEVATION B

Drawing No.	1:150	Rev. No.	14.20114
Job No.	Scale	Date	
App. by	SS	JK	
Rev. by		Rev. by	

TITLE
 TENDER DRAWING
 (ARCHITECTURE)
 ELEVATION B

PROJECT
 PROPOSED
 100 BEDDED HOSPITAL
 MUIJAFARNAGAR, U.P.

NO.	REVISION	DATE	BY	DESCRIPTION

1. All dimensions are in mm.
2. All dimensions are to be read and not measured.

NOTES
1. ALL DIMENSIONS ARE IN MM.
2. ALL DIMENSIONS ARE TO BE READ AND NOT MEASURED.

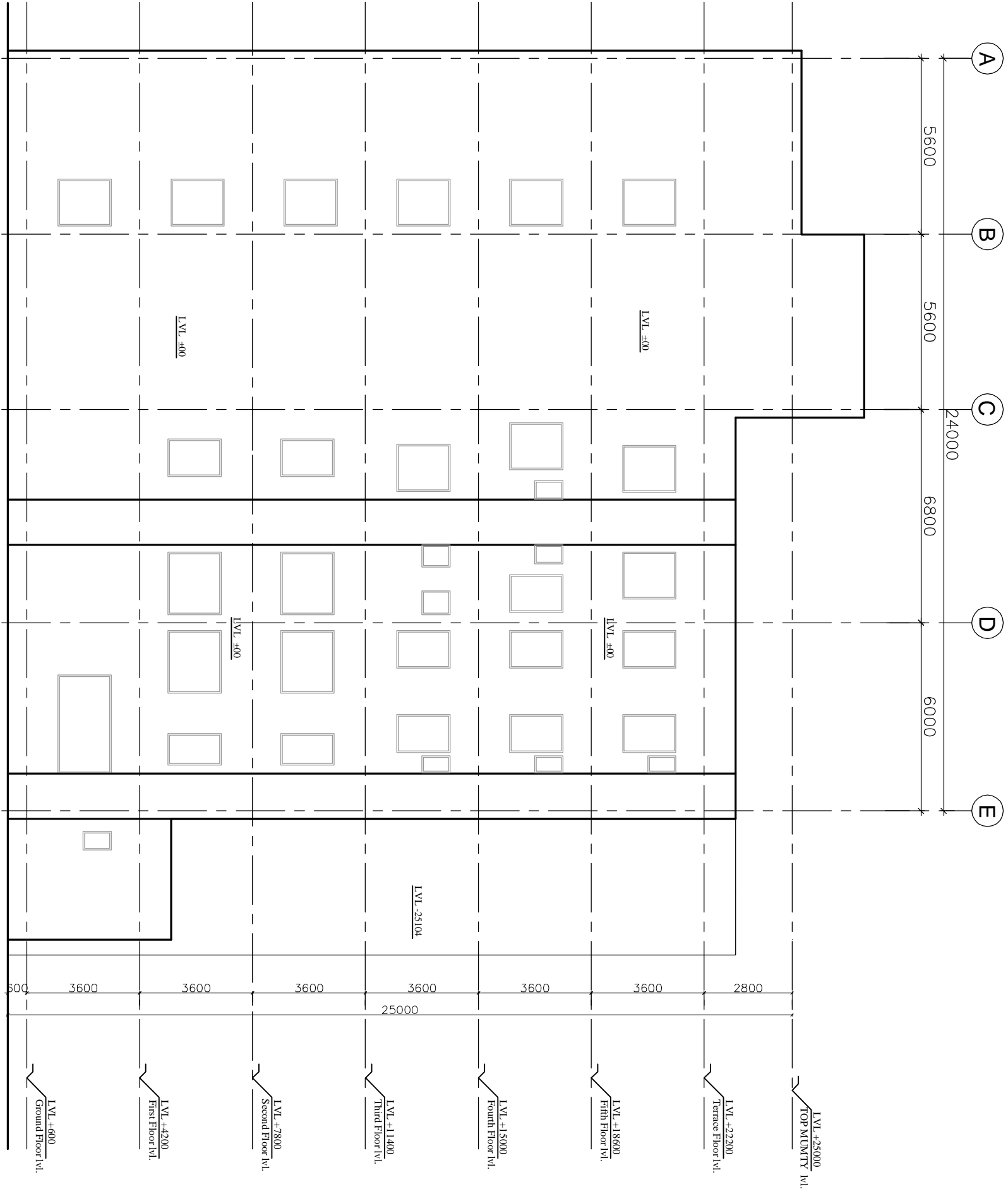

ELEVATION C

Project No.	14.2014
Scale	1:50
Date	14.2014
Appr. by	JK
Prep. by	JK

PROJECT
PROPOSED
100 BEDDED HOSPITAL
MULAFARANAGAR, U.P.

TITLE
TENDER DRAWING
(ARCHITECTURE)

ELEVATION C

NOTES
 1. ALL DIMENSIONS ARE IN MM
 2. ALL DIMENSIONS ARE TO BE READ AND NOT MEASURED.

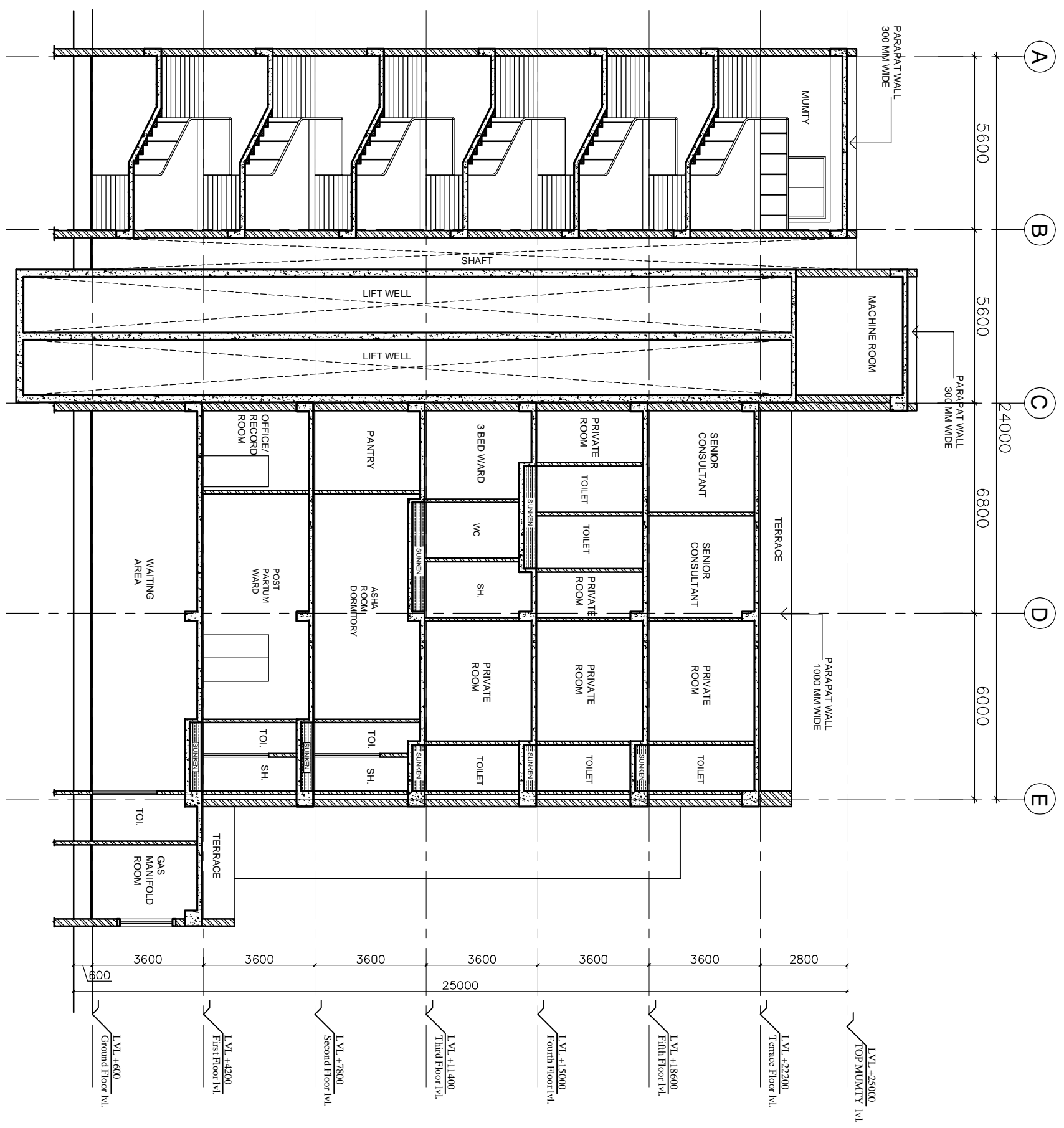

SECTION AA

DRWING No.	1:150	DATE	14.08.14
Job No.	SS	Scale	1:150
Appr. by	JK	Rev. by	JK
Prep. by			

SECTION AA
 TENDER DRAWING
 (ARCHITECTURE)

PROJECT
 PROPOSED
 100 BEDDED HOSPITAL
 MULAFARANAGAR, U.P.

NO.	REVISION	DATE	BY

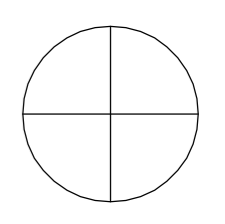

The drawing with all its contents is the sole intellectual property of the Hospital Services Consultancy Corporation (India) Ltd. Copying of this drawing or part thereof or its use in any form whatsoever without the written permission of HSCC is prohibited.

NOTES

1. ALL DIMENSIONS ARE IN mm & LVS IN m.
2. READ IN CONJUNCTION WITH RELEVANT ARCH. DRG.
3. FINISHED FLOOR LVL TO BE CONSIDERED. AS/ARCH DRG. THE SLAB TOP FINISH TO BE WORKED OUT SUITABLY CONSIDERING FLOOR FINISH THICKNESS.
4. CLEAR COVER OF R/F TO BE AS BELOW:-
FOUNDATION = 50mm
COLUMN = 40mm
BEAM = 30mm
SLAB = 25mm
5. CONC. MK. TO BE M-20 FOR ALL RCC WORK AS PER IS:456-2000
6. ALL R/F BARS TO BE F500 Mpa. HYSD OR TMT STEEL AS PER IS:1786.
7. ALL LAP LENGTHS = 50X SMALLER BAR ϕ . ALL LAPS TO PLANNED SUITABLY AS PER SITE REQUIREMENT.
8. DEVELOPMENT LENGTH = 50BAR ϕ .
9. SAC ASSUMED 100 KN/M³ AT 2.0 METER BELOW N.G.L.

REV	DATE	DESCRIPTION
0	14.06.13	FOR TENDER

PROJECT
 PROPOSED 100 BEDDED HOSPITAL AT MUJAFPAR NAGAR

TITLE

FOUNDATION LAYOUT PLAN & COLUMN LAYOUT PLAN

HSCC/MU/D&E/ST-T-101

Drawing No.	REV. 0
HSCC/ N.T.S.	JUN-2014
JOB No. SCALE	DATE
APPROVED	REVIEWED
	PREPARED

HSCC INDIA LTD.
 A GOVERNMENT OF INDIA ENTERPRISE

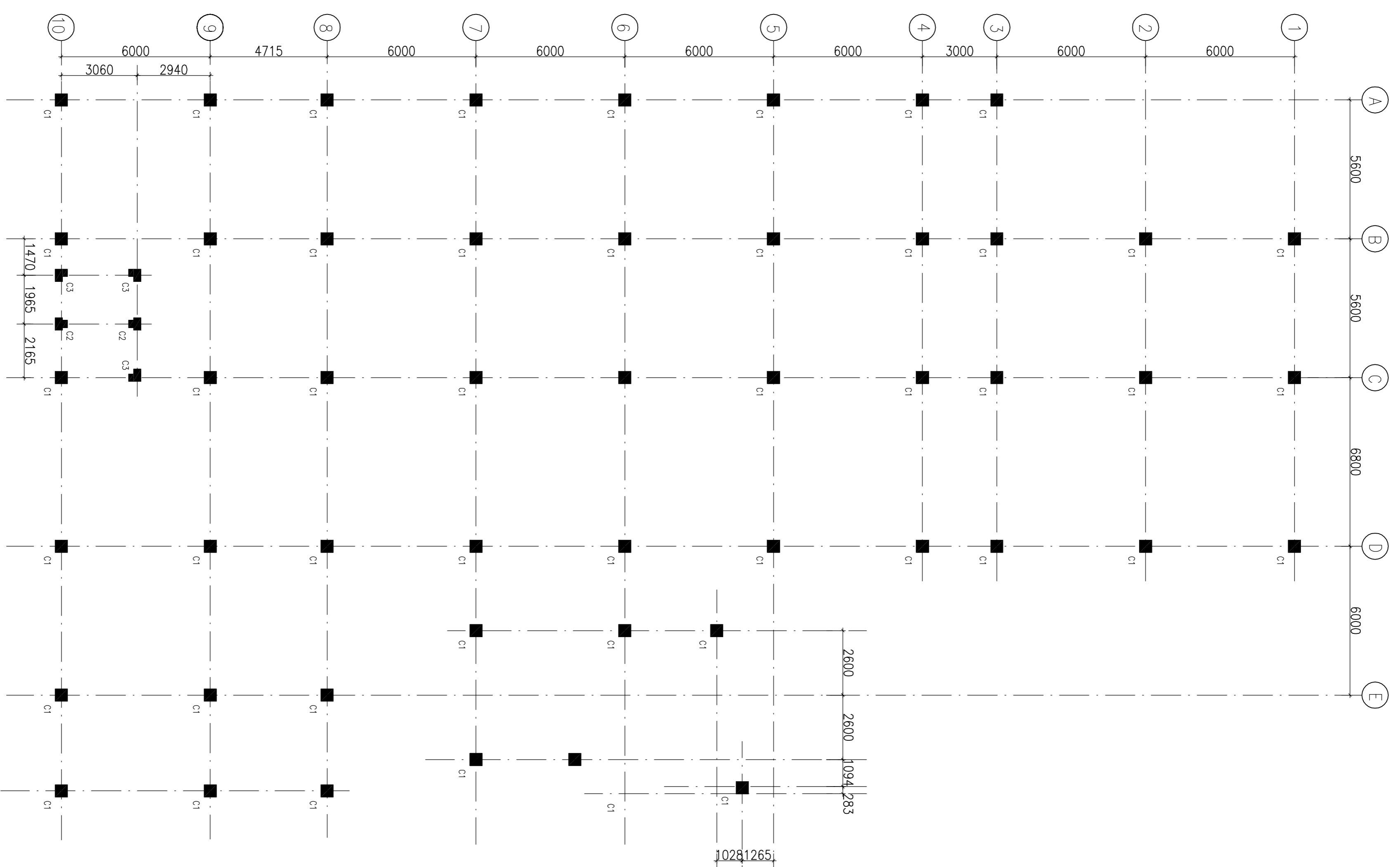
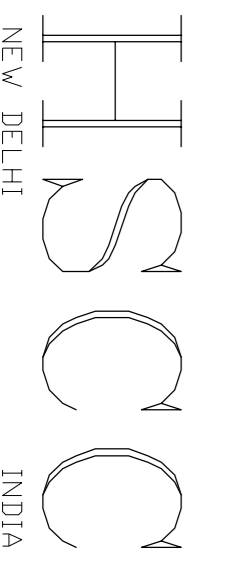

COLUMN LAYOUT PLAN

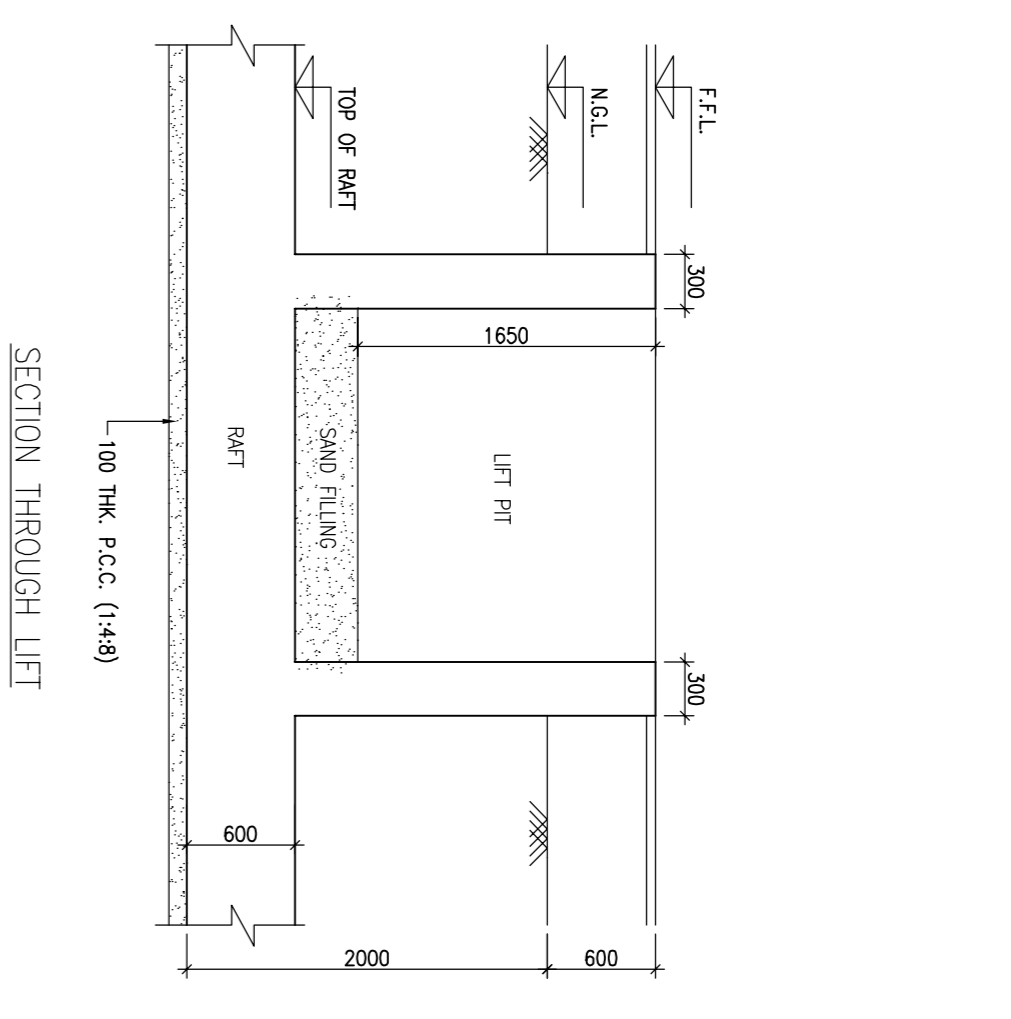

SECTION THROUGH LIFT

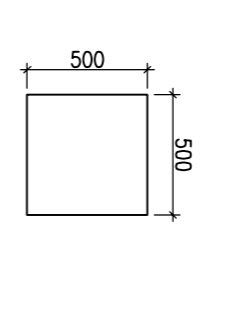

COLUMN MKD. C1

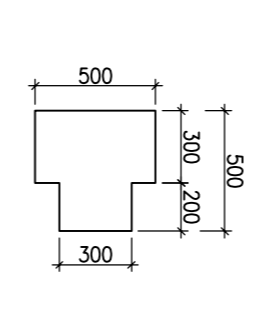

COLUMN MKD. C2

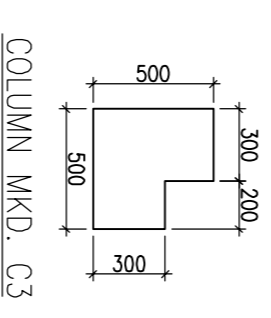

COLUMN MKD. C3

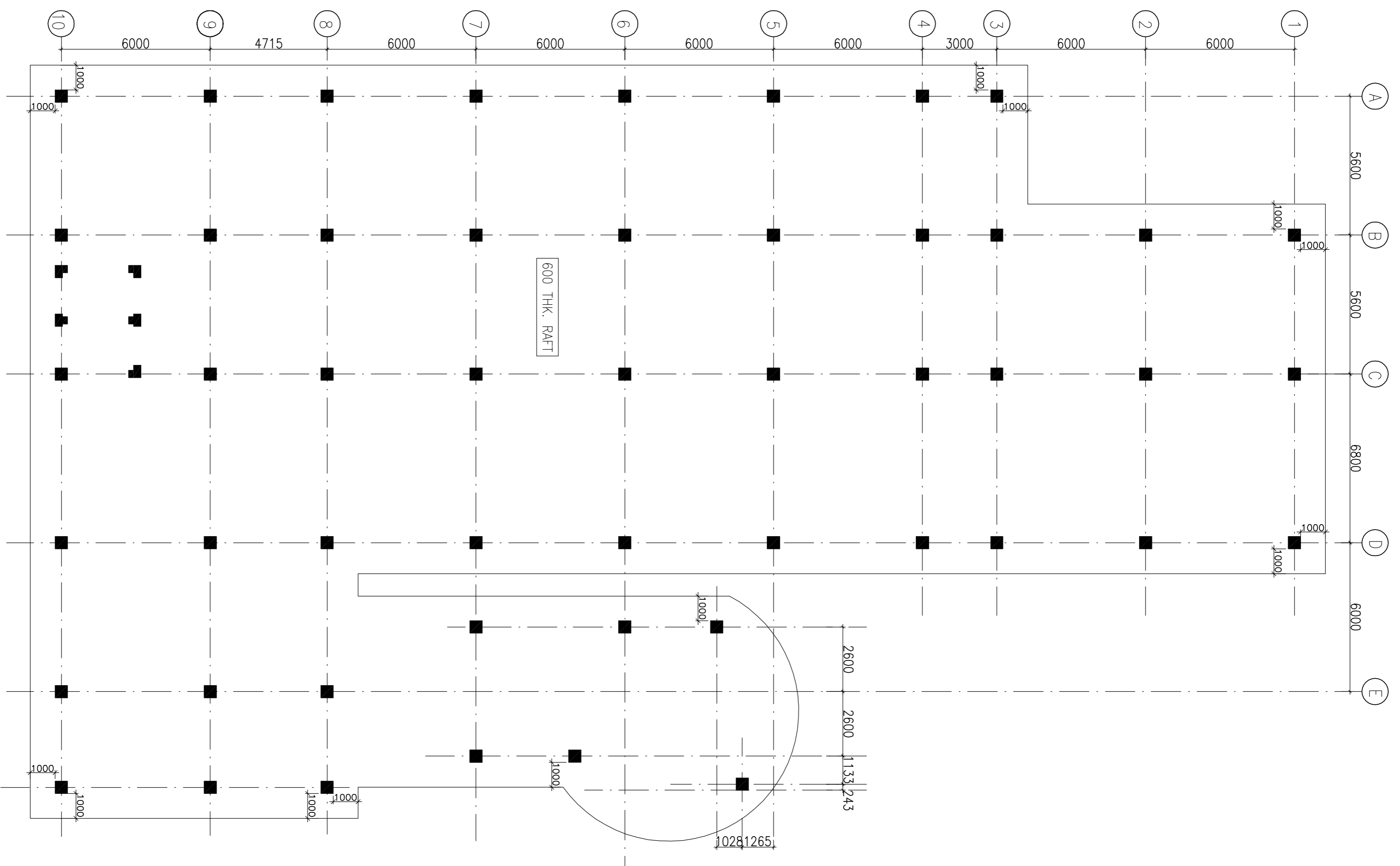

FOUNDATION LAYOUT PLAN

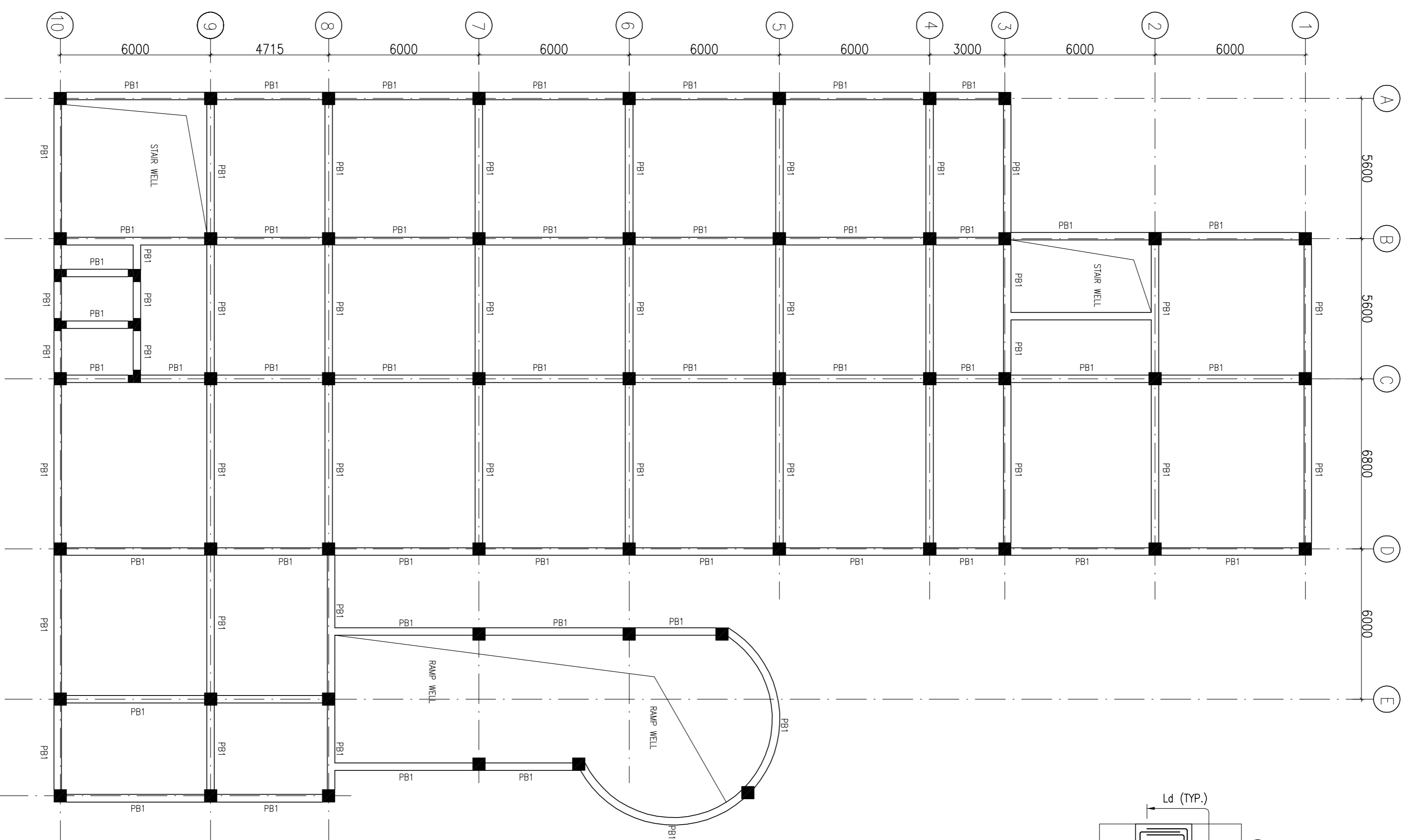

PLINTH BEAM FRAMING PLAN

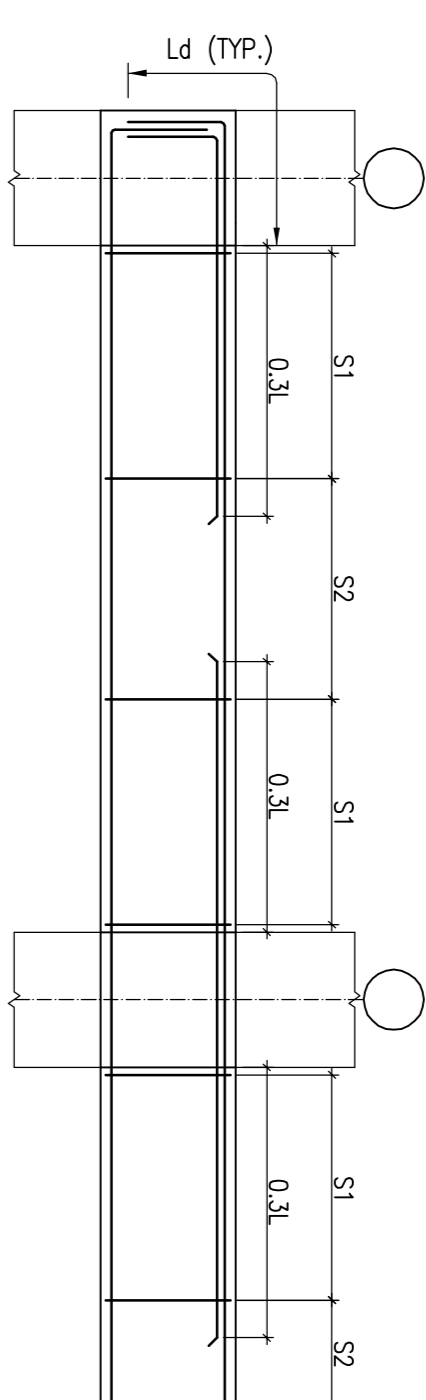

TYP. BEAM R/F DETAILS

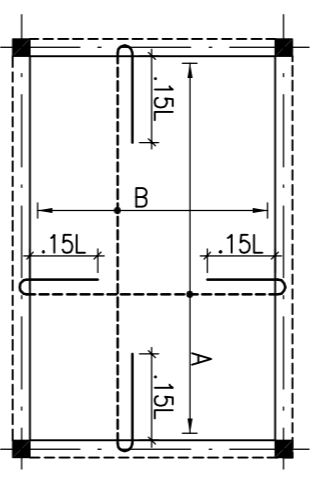

TYP. SUNKEN SLAB R/F DETAIL

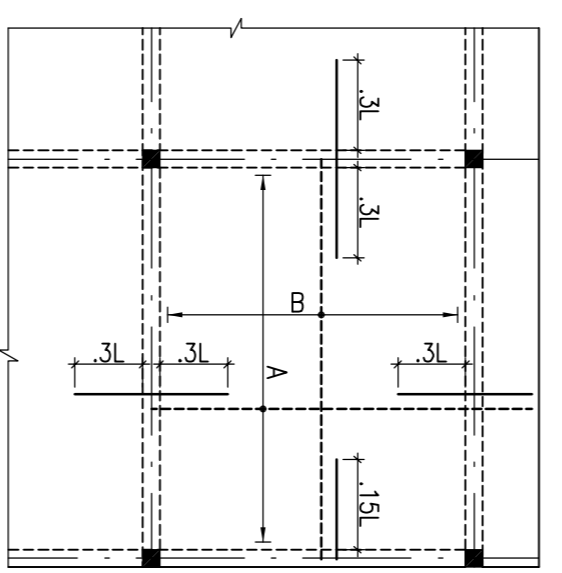

TYP. SLAB R/F DETAIL

BEAM SCHEDULE:-

BEAM MKD.	SIZE
PB1	300x450

BEAM SCHEDULE:-

BEAM MKD.	SIZE
1B1	300x600

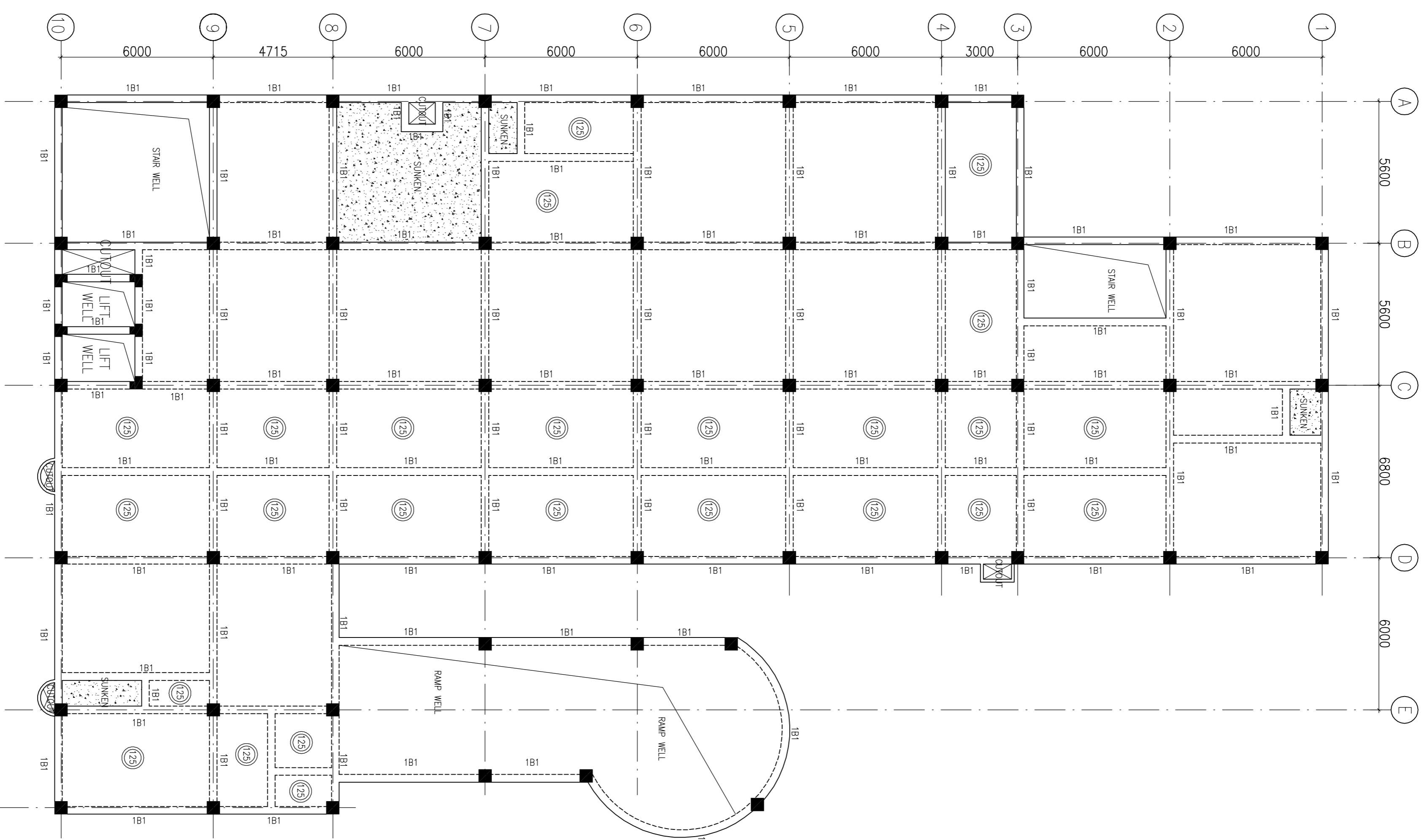

FIRST FLOOR BEAM FRAMING PLAN
(SLAB THICKNESS 150mm UNO.)

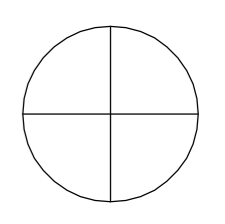

The drawing with all its contents is the sole intellectual property of the Hospital Services Consultancy Corporation (India) Ltd. Copying of this drawing or part thereof or its use in any form whatsoever without the written permission of HSCC is prohibited.

NOTES

1. ALL DIMENSIONS ARE IN mm & LVL'S IN m.
2. READ IN CONJUNCTION WITH RELEVANT ARCH. DRG.
3. FINISHED FLOOR LVL TO BE CONVEYED AS/ARCH DRG'S. THE SLAB TOP LEVEL TO BE WORKED OUT SUITABLY CONSIDERING FLOOR FINISH THICKNESS.
4. CLEAR COVER OF R/F TO BE AS BELOW:-
FOUNDATION = 50mm
COLUMN = 40mm
BEAM = 30mm
SLAB = 25mm
5. CONC. MK. TO BE M-20 FOR ALL RCC WORK AS PER IS:456-2000
6. ALL R/F BARS TO BE F500 Mpa. HYSD OR TMT STEEL AS PER IS:1786.
7. ALL LAP LENGTHS = 50xSMALLER BAR & ALL LAPS TO PLANNED SUITABLY AS PER SITE REQUIREMENT.
8. DEVELOPMENT LENGTH = 50xBAR &
9. SAC ASSUMED 100 KN/M² AT 2.0 METER BELOW N.S.L.

REV	DATE	DESCRIPTION
0	14.06.13	FOR TENDER

PROJECT

PROPOSED 100 BEDDED HOSPITAL AT MUJAFAR NAGAR

TITLE

PLINTH BEAM FRAMING PLAN & FIRST FLOOR BEAM FRAMING PLAN

HSCC/MU/D&E/ST-T-102

Drawing No.	REV. 0
HSCC/ JOB No.	N.T.S. JUN-2014
SCALE	DATE
APPROVED	REVIEWED
	PREPARED

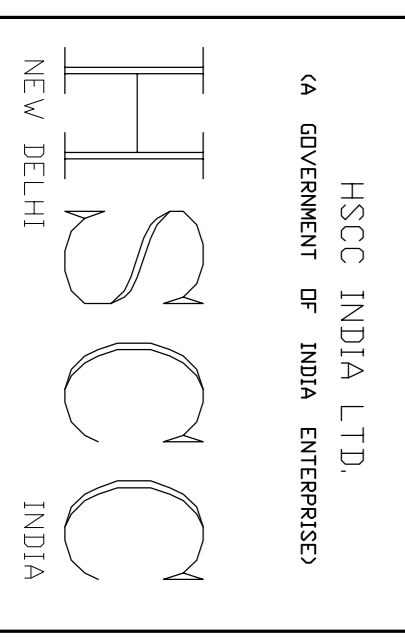

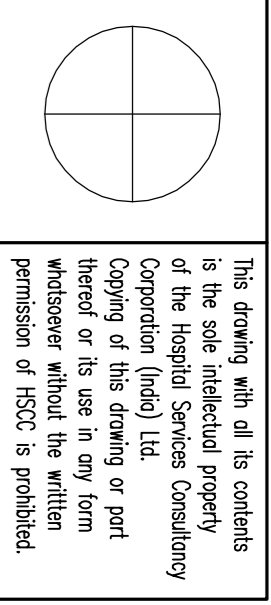

The drawing with all its contents is the sole intellectual property of the Hospital Services Consultancy Corporation (India) Ltd. Copying of this drawing or part thereof or its use in any form whatsoever without the written permission of HSCC is prohibited.

NOTES

1. ALL DIMENSIONS ARE IN mm & LVS IN m.
2. READ IN CONJUNCTION WITH RELEVANT ARCH. DRG.
3. FINISHED FLOOR LVL TO BE CONSIDERED AS/ARCH DRG. THE SLAB TOP LEVEL TO BE WORKED OUT SUITABLY CONSIDERING FLOOR FINISH THICKNESS.
4. CLEAR COVER OF R/F TO BE AS BELOW:-
FOUNDATION = 50mm
COLUMN = 40mm
BEAM = 30mm
SLAB = 25mm
5. CONC. MIX TO BE M-20 FOR ALL RCC WORK AS PER IS:456-2000
6. ALL R/F BARS TO BE F500 Mpa. HYSD OR TMT STEEL AS PER IS:1786.
7. ALL LAP LENGTHS = 50SMALLER BAR & ALL LAPS TO PLANNED SUITABLY AS PER SITE REQUIREMENT.
8. DEVELOPMENT LENGTH = 50dBAR &
9. SBC ASSUMED 100 KN/M² AT 2.0 METER BELOW N.S.L.

REV	DATE	DESCRIPTION
0	14.06.13	FOR TENDER

PROJECT

PROPOSED 100 BEDDED HOSPITAL AT MUJAFPAR NAGAR

TITLE

SECOND FLOOR BEAM FRAMING PLAN & THRD FLOOR BEAM FRAMING PLAN

HSCC/MU/D&E/ST-T-108

Drawing No.	REV. 0
HSCC/ JOB No.	N.T.S. JUN-2014
SCALE	DATE
APPROVED	REVIEWED
	PREPARED

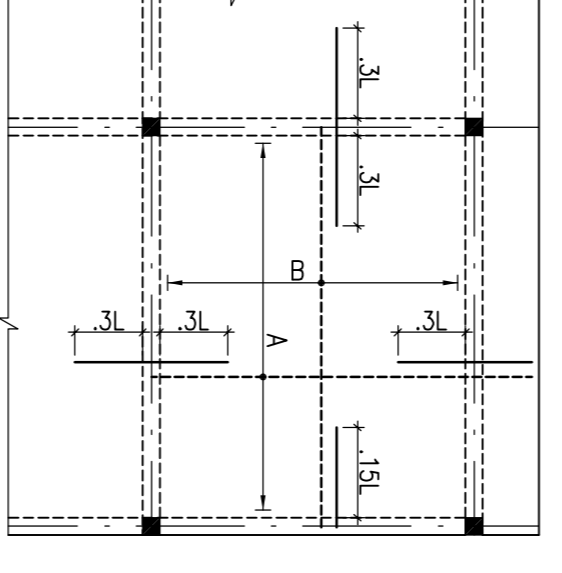
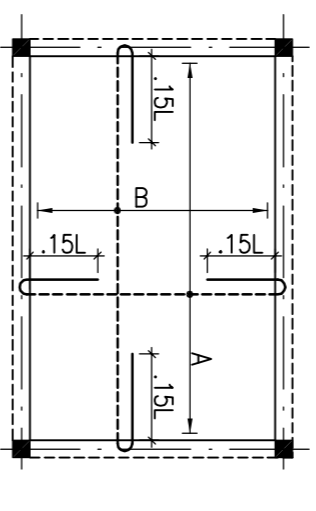
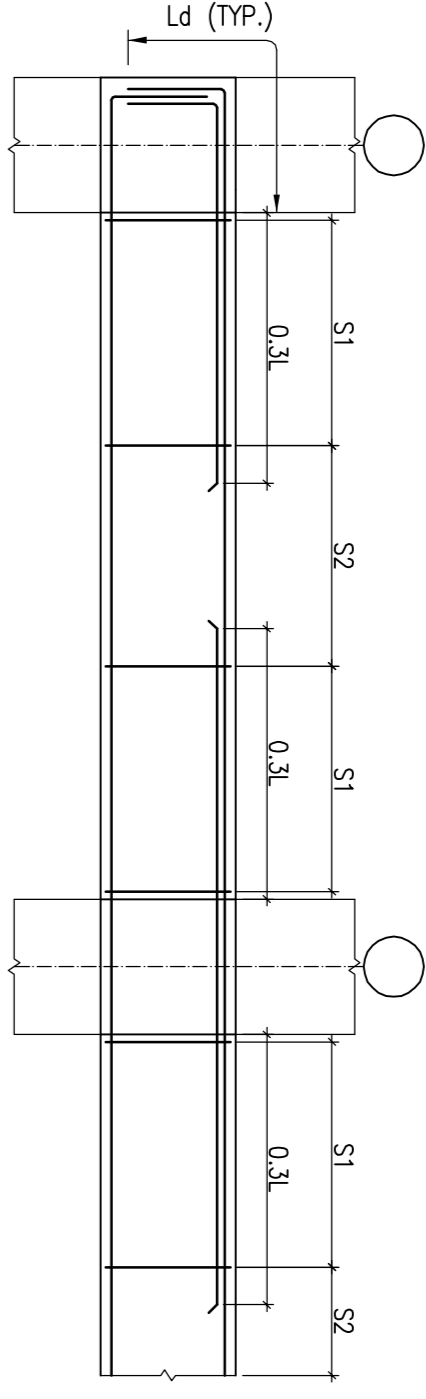
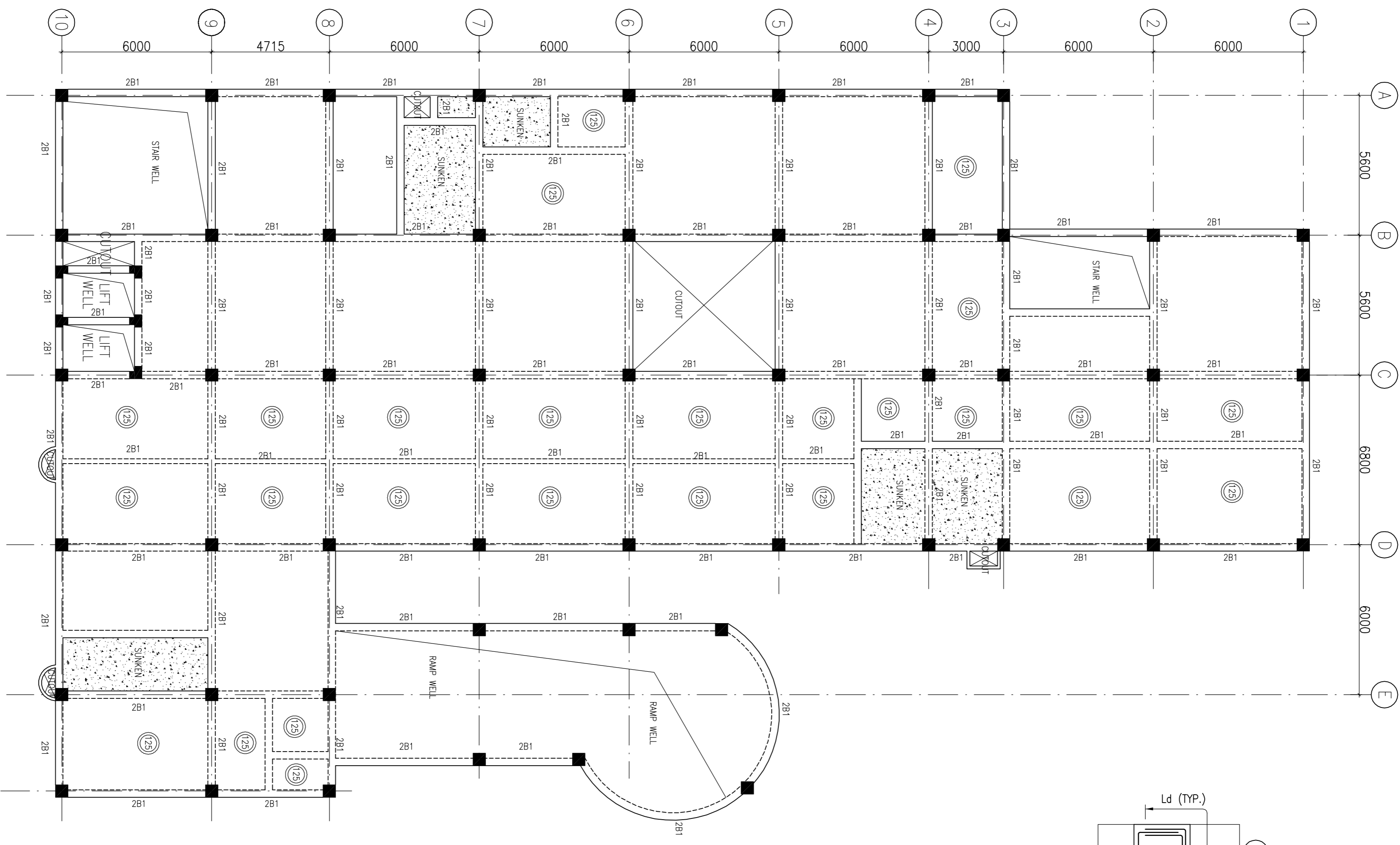
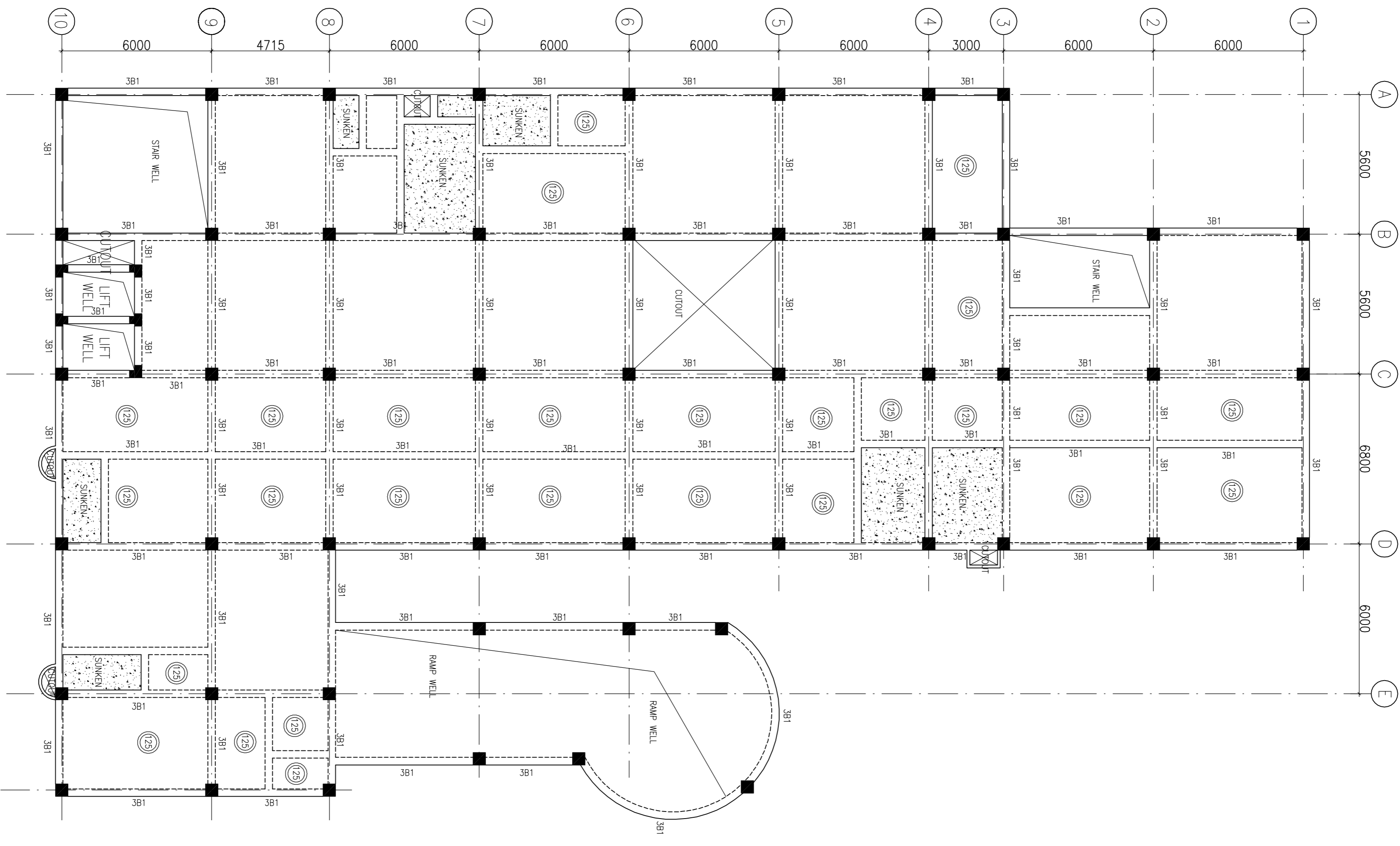

BEAM SCHEDULE:-

BEAM MKD.	SIZE
2B1	300x600

BEAM SCHEDULE:-

BEAM MKD.	SIZE
3B1	300x600

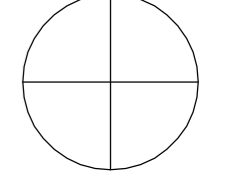

The drawing with all its contents is the sole intellectual property of the Hospital Services Consultancy Corporation (India) Ltd. Copying of this drawing or part thereof or its use in any form whatsoever without the written permission of HSCC is prohibited.

NOTES

1. ALL DIMENSIONS ARE IN mm & LVS IN m.
2. READ IN CONJUNCTION WITH RELEVANT ARCH. DRG.
3. FINISHED FLOOR LVL TO BE CONVENIENT AS/ARCH DRG. THE SLAB TOP LEVEL TO BE WORKED OUT SUITABLY CONSIDERING FLOOR FINISH THICKNESS.
4. CLEAR COVER OF R/F TO BE AS BELOW:-
FOUNDATION = 50mm
COLUMN = 40mm
BEAM = 30mm
SLAB = 25mm
5. CONC. MK. TO BE M-20 FOR ALL RCC WORK AS PER IS:456-2000
6. ALL R/F BARS TO BE F500 Mpa. HYSD OR TM/ STEEL AS PER IS:1786.
7. ALL LAP LENGTHS = 50X SMALLER BAR & ALL LAPS TO PLANNED SUITABLY AS PER SITE REQUIREMENT.
8. DEVELOPMENT LENGTH = 50BAR &
9. SAC ASSUMED 100 kg/m³ AT 2.0 METER BELOW N.S.L.

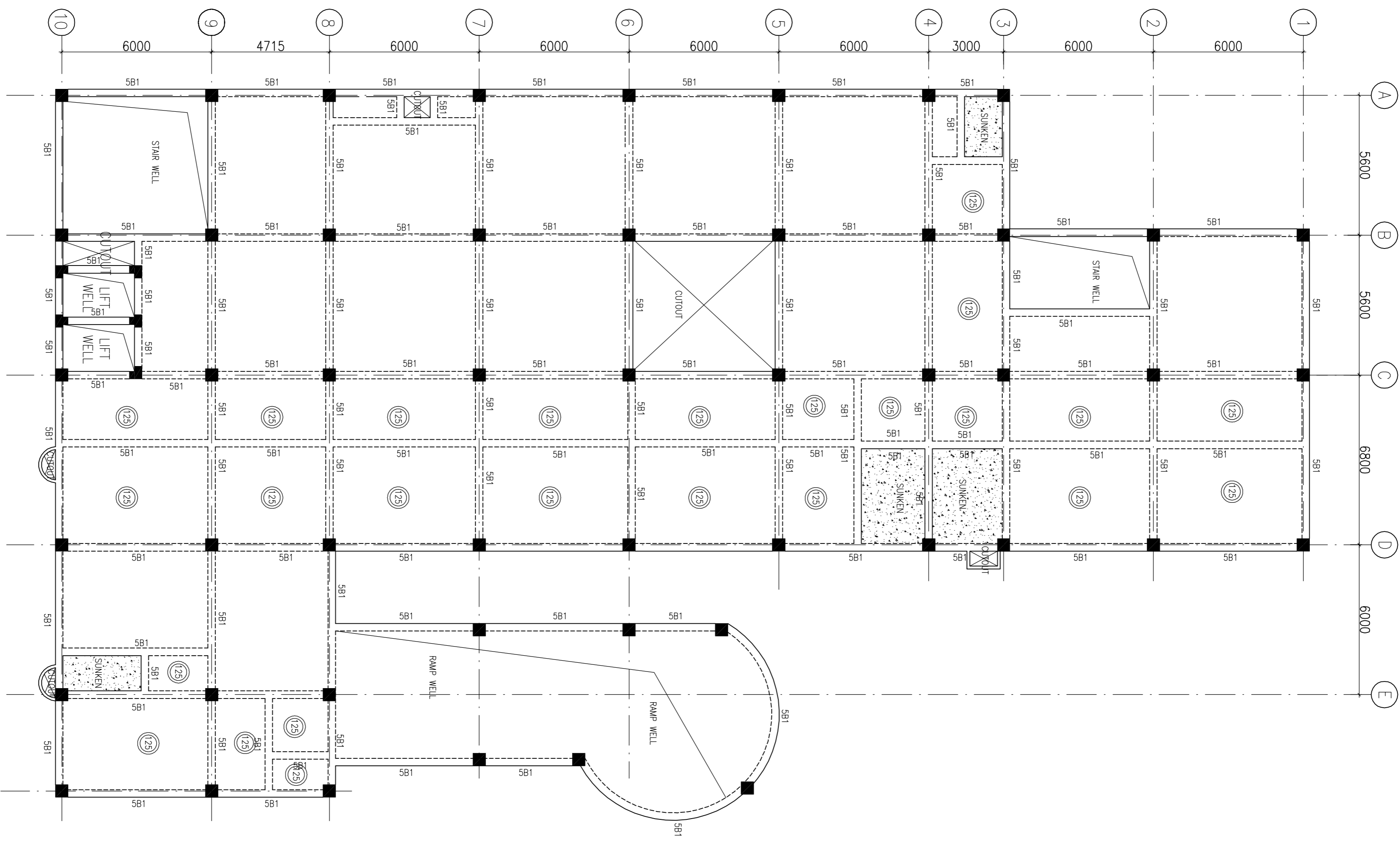

FIFTH FLOOR BEAM FRAMING PLAN
(SLAB THICKNESS 150mm UNO.)

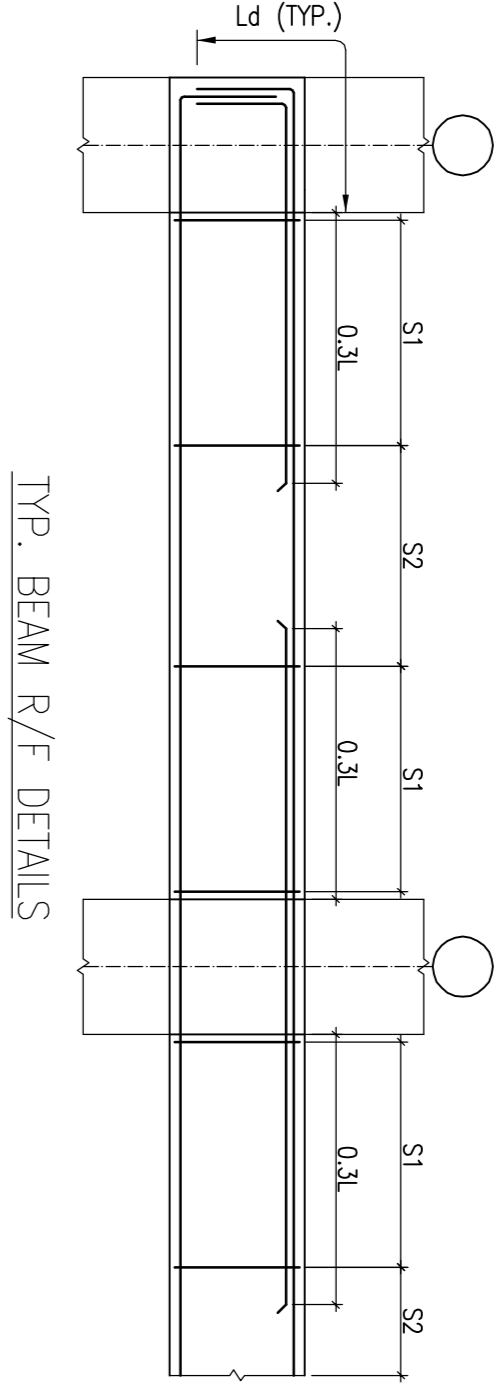

TYP. BEAM R/F DETAILS

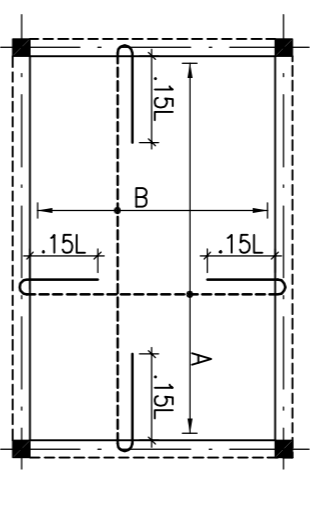

TYP. SUNKEN SLAB R/F DETAIL

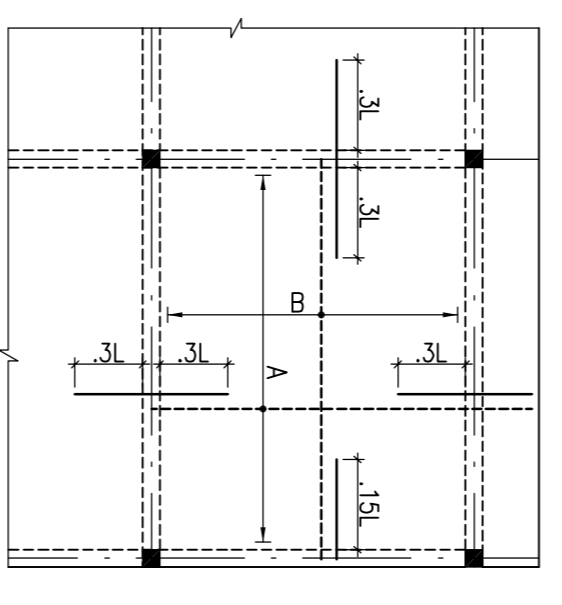

TYP. SLAB R/F DETAIL

BEAM SCHEDULE:-

BEAM MKD.	SIZE
4B1	300x600

BEAM SCHEDULE:-

BEAM MKD.	SIZE
5B1	300x600

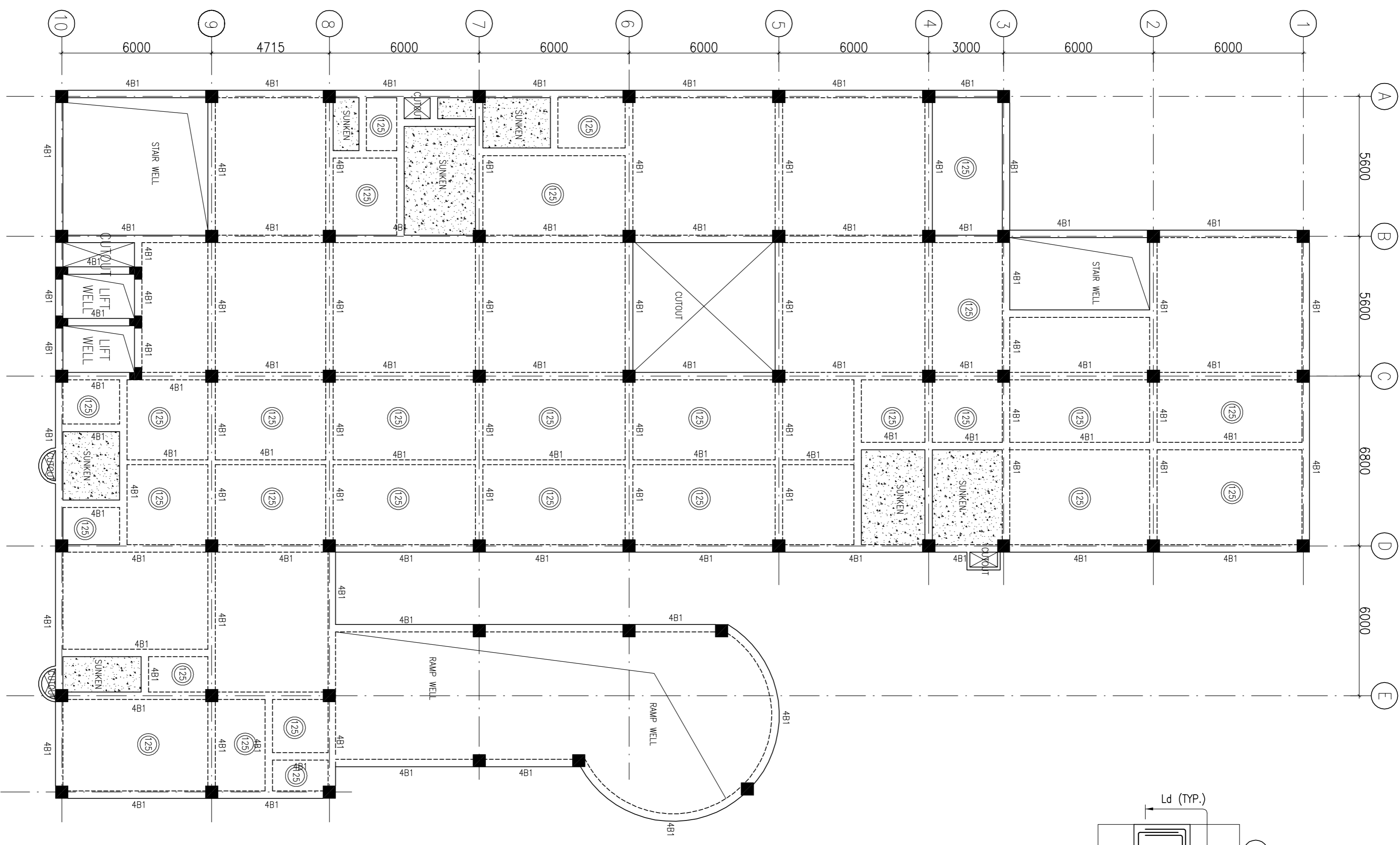

FOURTH FLOOR BEAM FRAMING PLAN
(SLAB THICKNESS 150mm UNO.)

TITLE

PROPOSED 100 BEDDED
HOSPITAL AT
MUJAPPAR NAGAR

PROJECT

REVISION

REV	DATE	DESCRIPTION
0	14.06.13	FOR TENDER

HSCC/MU/D&E/ST-T-104

Drawing No.	REV. 0
HSCC/ JOB No.	N.T.S. JUN-2014
SCALE	DATE
APPROVED	REVIEWED
	PREPARED

HSCC INDIA LTD.
(A GOVERNMENT OF INDIA ENTERPRISE)

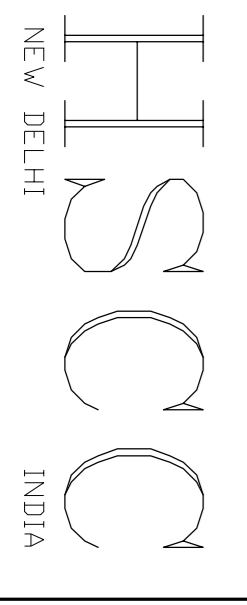

NOTES

1. ALL DIMENSIONS ARE IN mm & LVS IN m.
2. READ IN CONJUNCTION WITH RELEVANT ARCH. DRG.
3. FINISHED FLOOR LVL TO BE CONFORMED AS/ARCH DRG. THE SLAB TOP LEVEL TO BE WORKED OUT SUITABLY CONSIDERING FLOOR FINISH THICKNESS.
4. CLEAR COVER OF R/F TO BE AS BELOW:-
 FOUNDATION = 50mm
 COLUMN = 40mm
 BEAM = 30mm
 SLAB = 25mm
5. CONC. MK. TO BE M-20 FOR ALL RCC WORK AS PER IS:456--2000
6. ALL R/F BARS TO BE F450D Mpa. HYSD OR TM7 STEEL AS PER IS:1786.
7. ALL LAP LENGTHS = 50XSMALLER BAR ϕ . ALL LAPS TO PLANNED SUITABLY AS PER SITE REQUIREMENT.
8. DEVELOPMENT LENGTH = 50BAR ϕ
9. SAC ASSUMED 100 kg/m³ AT 2.0 METER BELOW N.G.L.

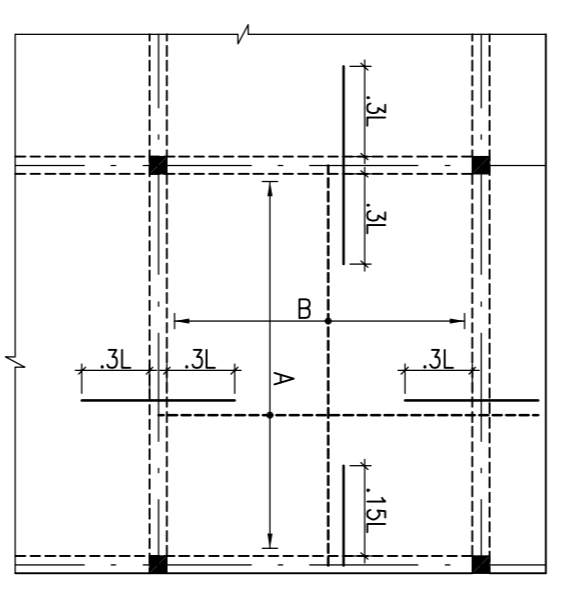
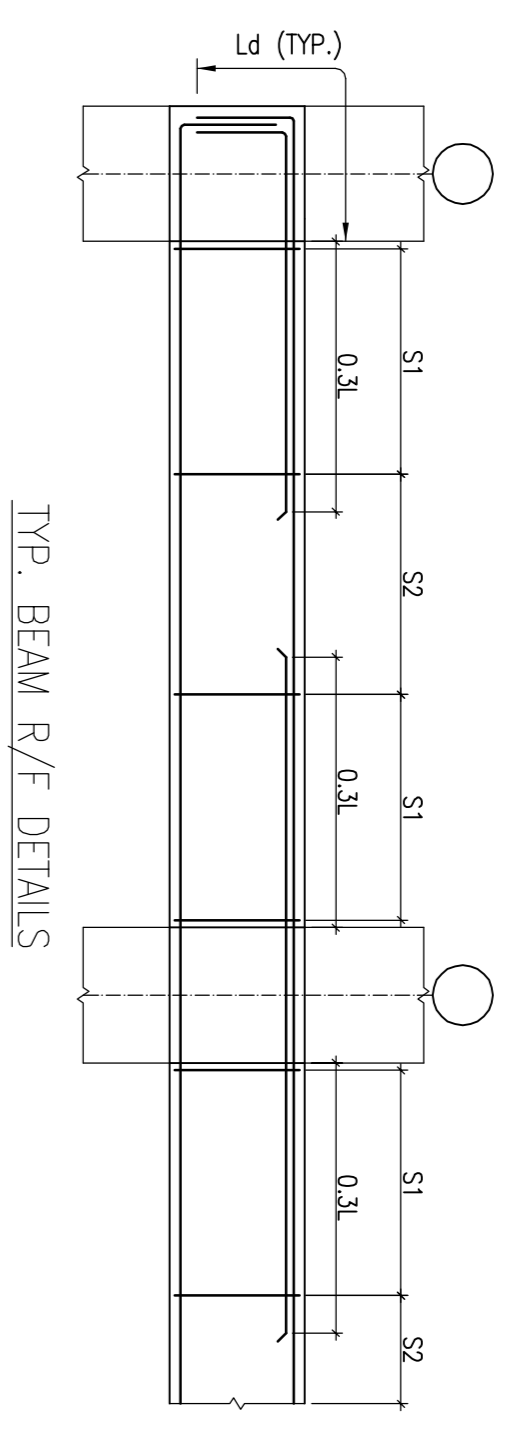

TYP. SLAB R/F DETAIL

BEAM SCHEDULE:-

BEAM MKD.	SIZE
TB1	300x500

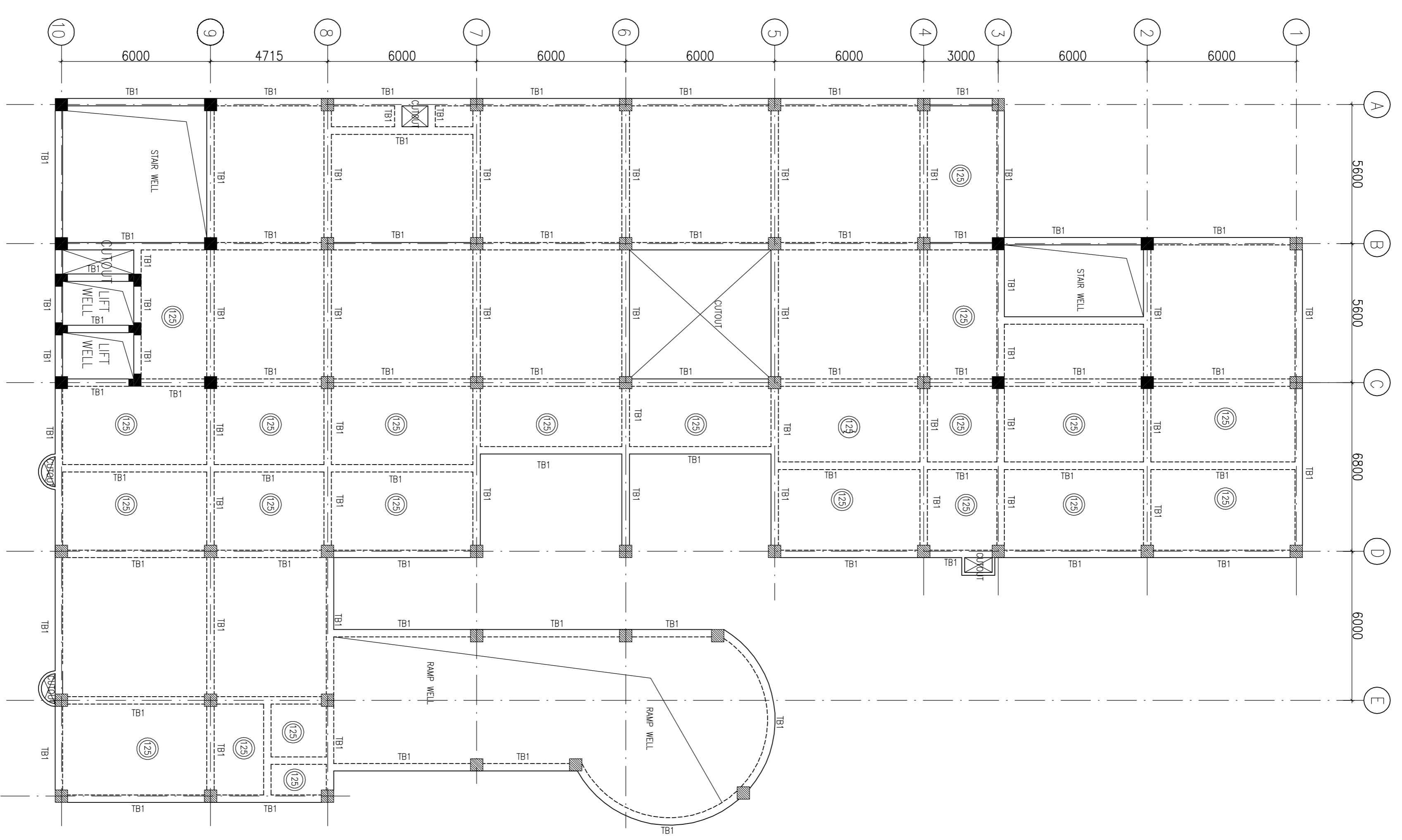

TERRACE BEAM FRAMING PLAN
(SLAB THICKNESS 150mm UNO.)

TITLE	
TERRACE LVL. BEAM FRAMING PLAN	
HSCC/MUI/D&E/ST-1-105	
Drawing No.	REV. 0
HSCC/ N.I.S.	JAN-2014
JOB No. SCALE	DATE
APPROVED	REVIEWED
	PREPARED

PROJECT
 PROPOSED 100 BEDDED
 HOSPITAL AT
 MUJAFPAR NAGAR

HSCC INDIA LTD.
 A GOVERNMENT OF INDIA ENTERPRISE

