

**CHHATTISGARH MEDICAL SERVICES CORPORATION
LIMITED,**

(Government of Chhattisgarh)

Tender

For

**Construction of Regional Drug Warehouse at Jagdalpur (C.G.), under
National Rural Health Mission scheme**

Tender Drawings

VOLUME-VI

MAY' 2013



**HSCC (INDIA) LTD.
(CONSULTANTS & ENGINEERS FOR MEGA HOSPITALS & LABORATORIES)
E-6(A), sector-1, NOIDA(U.P) 201301 (India)**

Phone : 0120-2542436-40

Fax : 0120-2542447

Tender No. HSCC/NRHM/CG./2013 /18

This drawing shall be the property of the Government of India. No part of this drawing shall be reproduced or transmitted in any form or by any means, electronic, mechanical, photocopying, recording, or by any information storage and retrieval system, without the written permission of HSCC. Infringement of this drawing shall be treated as an offence under the provisions of the Copyright Act, 1957. NOT REPRODUCED

80000

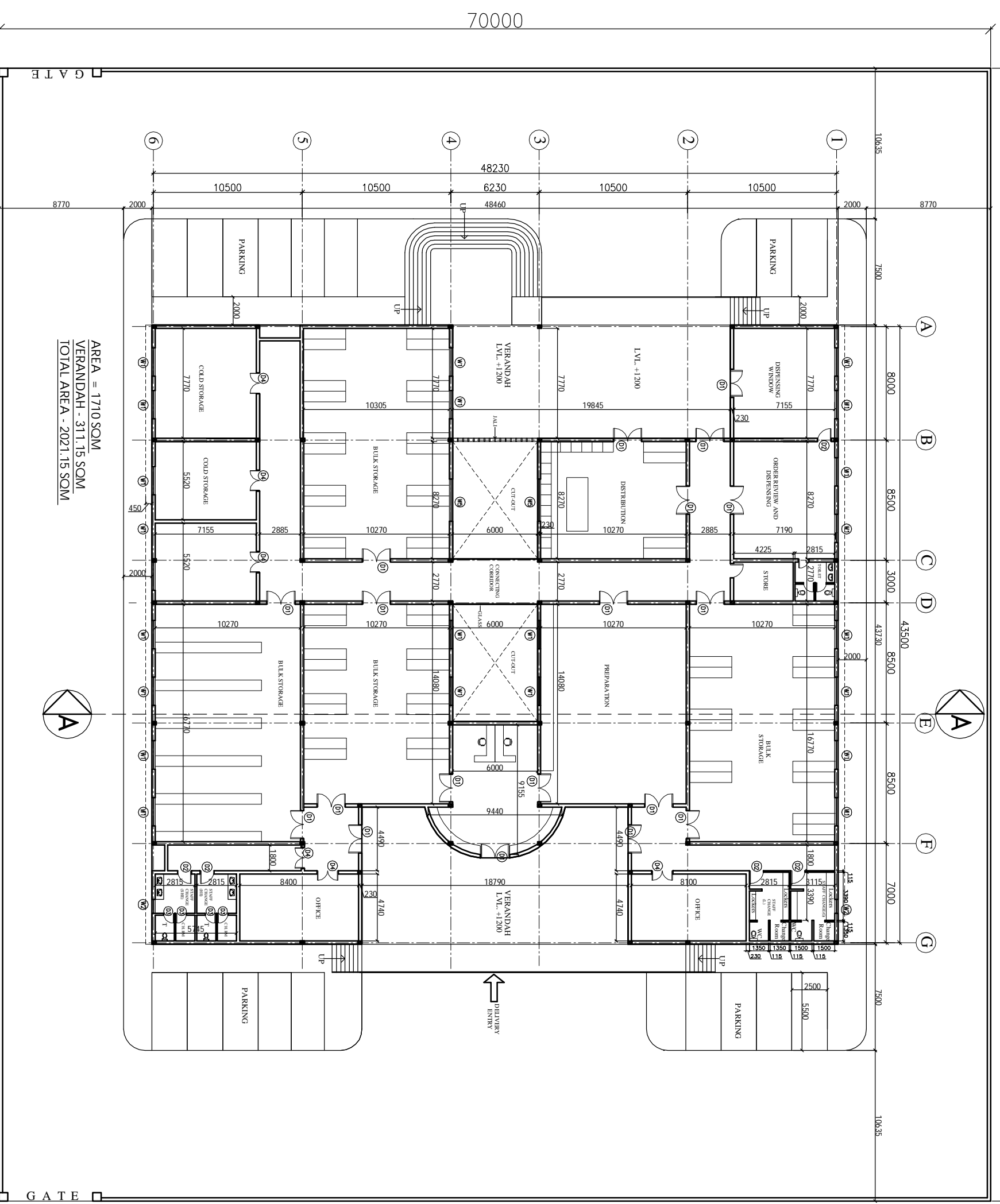

AREA = 1710 SQM
 VERANDAH - 311.15 SQM
 TOTAL AREA - 2021.15 SQM

NOTES

NOT REPRODUCED

PROJECT

**PROPOSED
 DRUG WAREHOUSE**

AREA - 2021 SQM

TITLE

**TENDER DRAWING
 (ARCHITECTURE)**

FLOOR PLAN

HSCC/CH. WAREHOUSE/01	R-0
Drawing No.	Revision
Job No.	Scale
1:300	Date: 22-04-2013
App. By.	Rev. By.
	Prep. By.

HSCC

HSCC (INDIA) LIMITED
 (A GOVERNMENT OF INDIA ENTERPRISE)

NEW DELHI INDIA

This drawing shall be the property of the Government of India. No part of this drawing shall be reproduced or transmitted in any form or by any means, electronic, mechanical, photocopying, recording, or by any information storage and retrieval system, without the written permission of HSCC. Infringement of this drawing shall be punishable by law.

NOTES

NOTES

PROJECT

PROPOSED
DRUG WAREHOUSE

TITLE

TENDER DRAWING
(ARCHITECTURE)

TERRACE PLAN

HSCC/MD/CH. WAREHOUSE/02	R-0
Drawing No.	Revision
Job No.	Scale
App. By.	Rev. By.
Prep. By.	Date: 22-04-2013

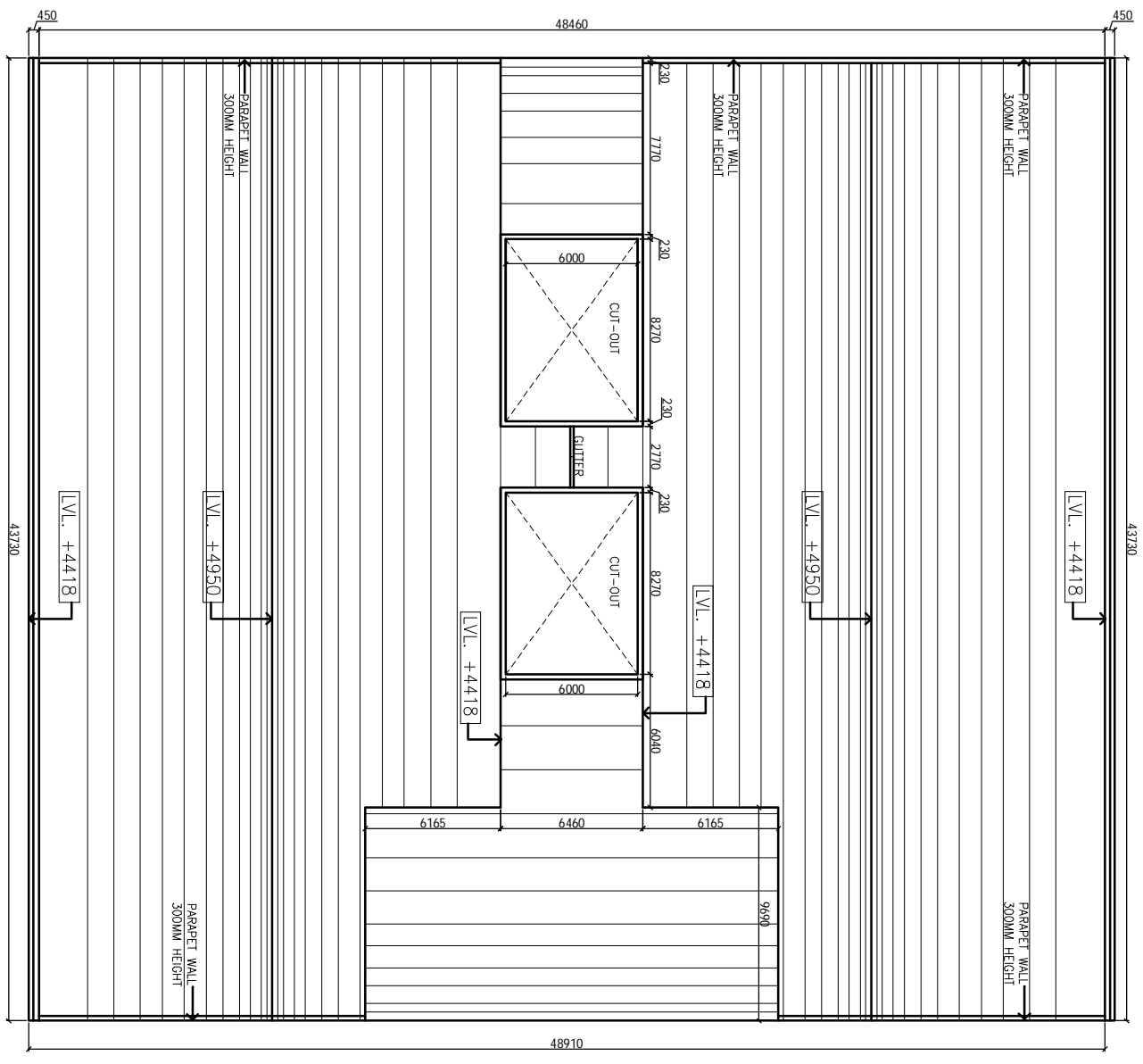

HSCC

HSCC (INDIA) LIMITED
(A GOVERNMENT OF INDIA ENTERPRISE)

NEW DELHI INDIA

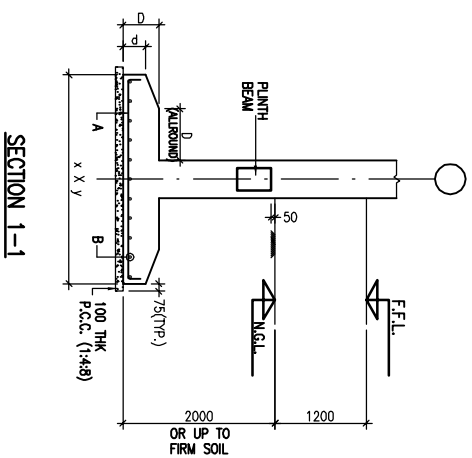
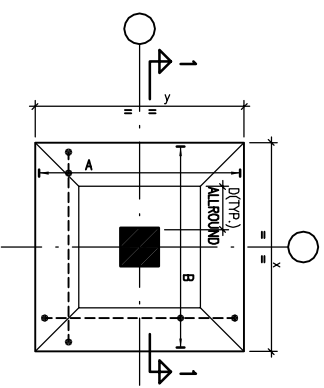
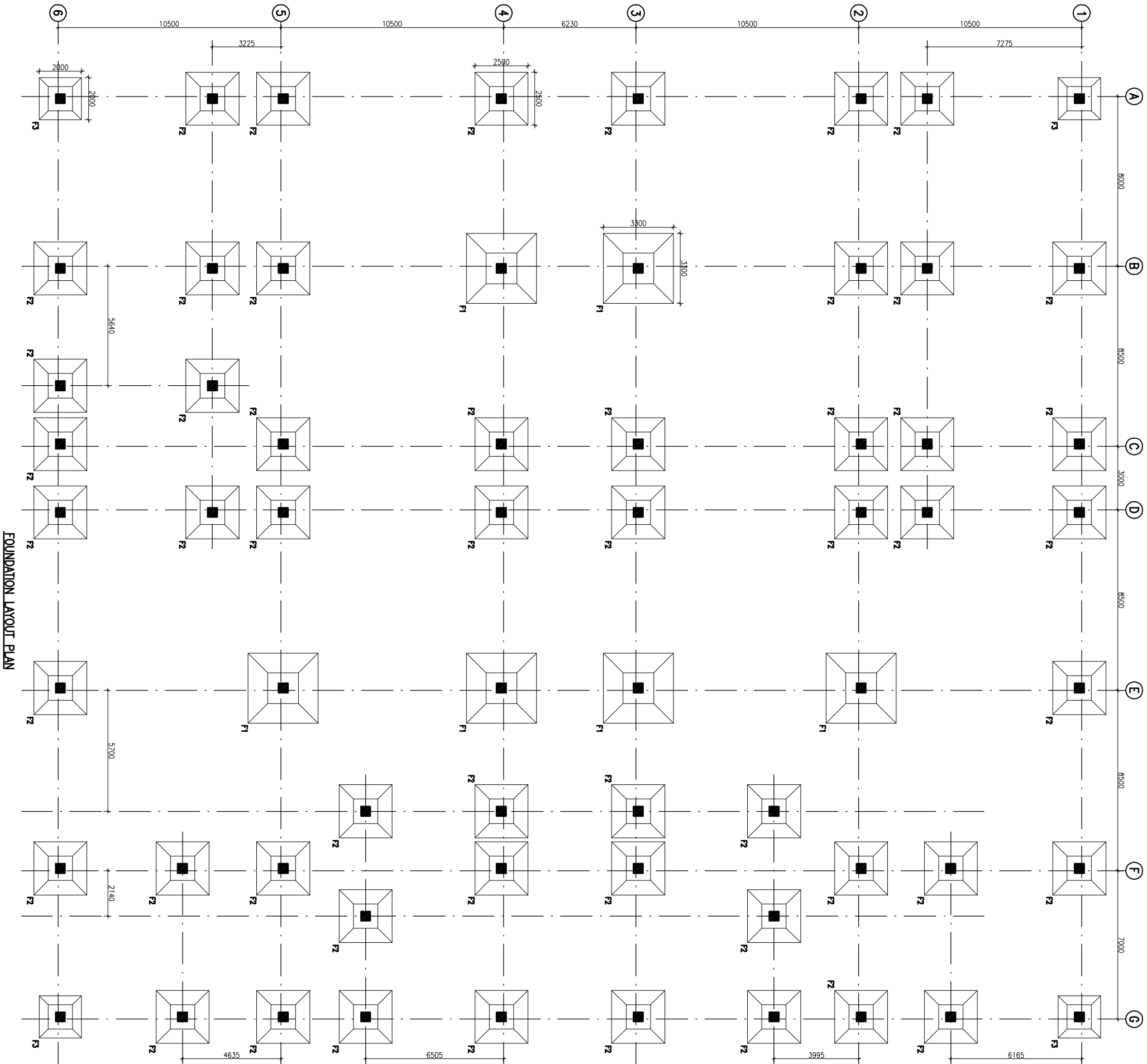

FOOTING SCHEDULE

S.No.	IND.	SIZE (x x y)	(A)	(B)	(C)	(D)	REMARKS
1	F1	3300x3300	300	500			TAPERED
2	F2	2500x2500	250	400			TAPERED
3	F3	2000x2000	250	350			TAPERED

NOTES

1. ALL DIMENSIONS ARE IN mm & LWS IN m.
2. READ IN CONJUNCTION WITH RELEVANT ARCH. DRG.
3. FINISHED FLOOR LVL TO BE CONFIRMED AS/ARCH. DRGS. THE SLAB TOP LEVEL TO BE WORKED OUT SUITABLY CONSIDERING FLOOR FINISH THICKNESS.
4. CLEAR COVER OF R/F TO BE AS BELOW:-
FOUNDATION = 50mm
COLUMN = 40mm
BEAM = 30mm
SLAB = 25mm
5. CONC. MIX. TO BE M-25 FOR ALL RCC WORK AS PER IS:456-2000
6. ALL R/F BARS TO BE Fe500 Mpa. HTSD OR TMT STEEL AS PER IS:1786.
7. ALL LAP LENGTHS = 50xSMALLER BAR Ø.
8. DEVELOPMENT LENGTH = 50ØBAR Ø.
9. SPC ASSUMED 120 N/M² AT 2.0 METER BELOW N.G.L.

REV.	DATE	DESCRIPTION
0	26.04.15	FOR TENDER

PROJECT
 PROPOSED
 DRUG WAREHOUSE
 RANCH PROJECT
 CHATTISGARH

TITLE

FOUNDATION LAYOUT PLAN

Drawing No. **REV. 0**
 HSCC/RM/NCH 1:100
 SOA No. APRIL-2013
 SOA No. DATE

APPROVED
 HSCC INDIA LTD.
 A GOVERNMENT OF INDIA ENTERPRISE
HSCC
 NEW DELHI INDIA

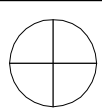

This drawing, with all its contents is the sole intellectual property of the Hospital. All the Copyright of this drawing or part thereof or its use in any form whatsoever without the written permission of HSCC is prohibited.

NOTES

1. ALL DIMENSIONS ARE IN mm & LMS IN m.
2. READ IN CONJUNCTION WITH RELEVANT ARCH. DRG.
3. FINISHED FLOOR LVL TO BE CONFIRMED AS/ARCH. DRGS. THE SLAB TOP LEVEL TO BE WORKED OUT SUITABLY CONSIDERING FLOOR FINISH THICKNESS.
4. CLEAR COVER OF R/F TO BE AS BELOW:-
FOUNDATION = 50mm
COLUMN = 40mm
BEAM = 30mm
SLAB = 25mm
5. CONC. MIX. TO BE M-25 FOR ALL RCC WORK AS PER IS:456-2000
6. ALL R/F BARS TO BE F650 Mpa. HTSD OR TMT STEEL AS PER IS:1786.
7. ALL LAP LENGTHS = 50xSMALLER BAR Ø. SITE REQUIREMENT
8. DEVELOPMENT LENGTH = 50xBAR Ø.

REV	DATE	DESCRIPTION
0	26.04.15	FOR TENDER

PROJECT

PROPOSED
DRUG WAREHOUSE
RANCH PROJECT
CHATTISGARH

TITLE

COLUMN LAYOUT PLAN

HSCC/RAJNAGA/DWG/ST-7-2002

Drawing No.	REV. 0
HSCC/RMNH	1:100
SOB No.	SOB No.
DATE	APRIL-2013

APPROVED	SERIALIZED	PREPARED
----------	------------	----------

HSCC INDIA LTD.
A GOVERNMENT OF INDIA ENTERPRISE

HSCC
INDIA
NEW DELHI

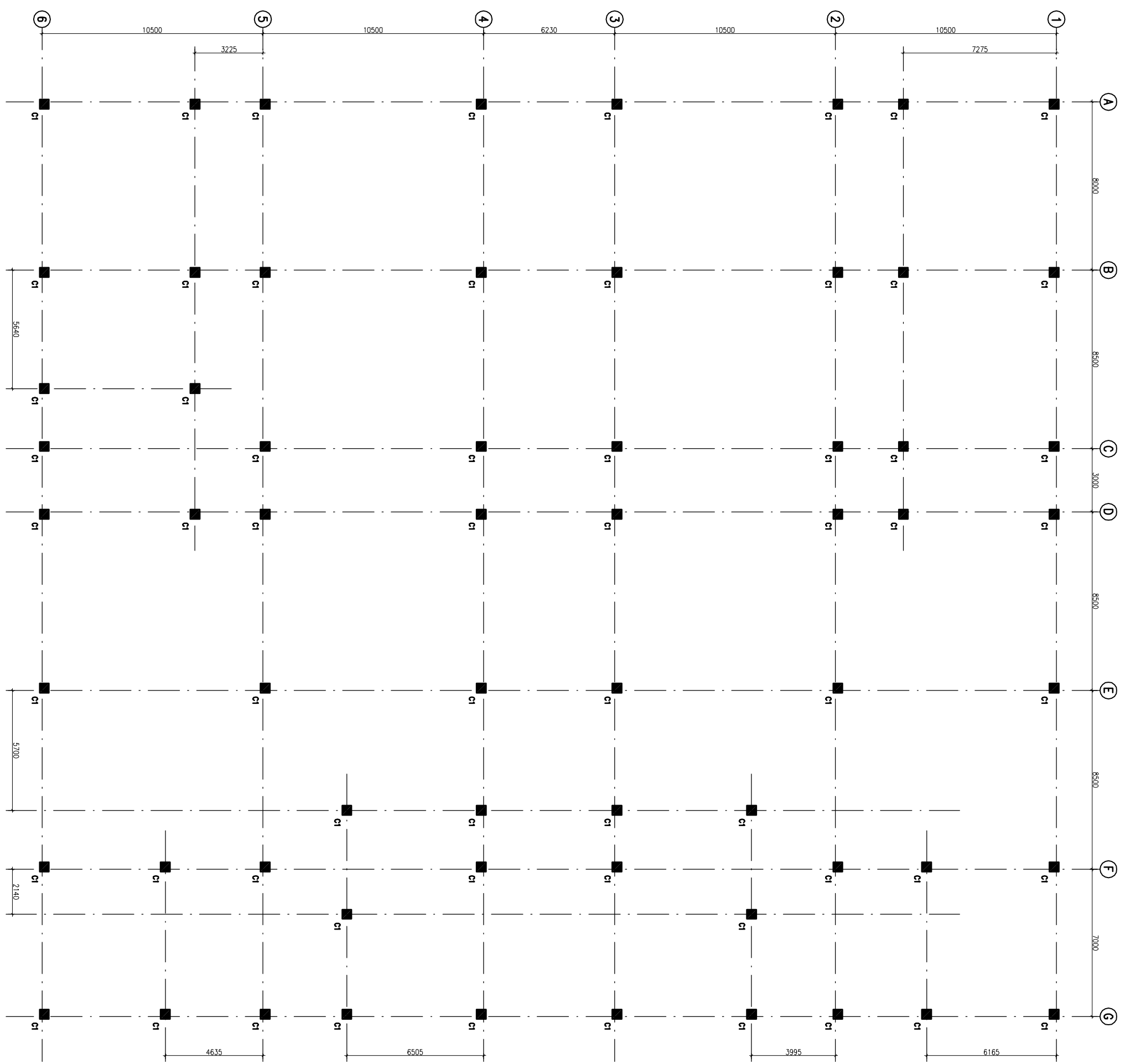

COLUMN LAYOUT PLAN

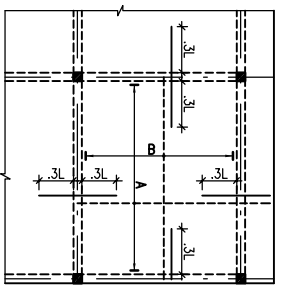
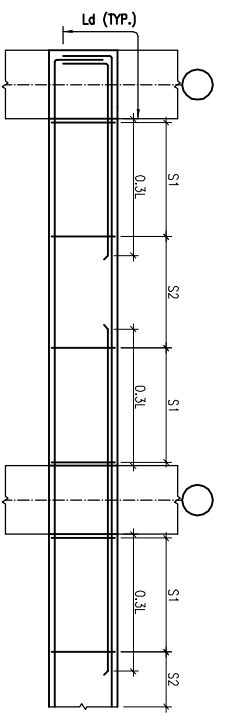
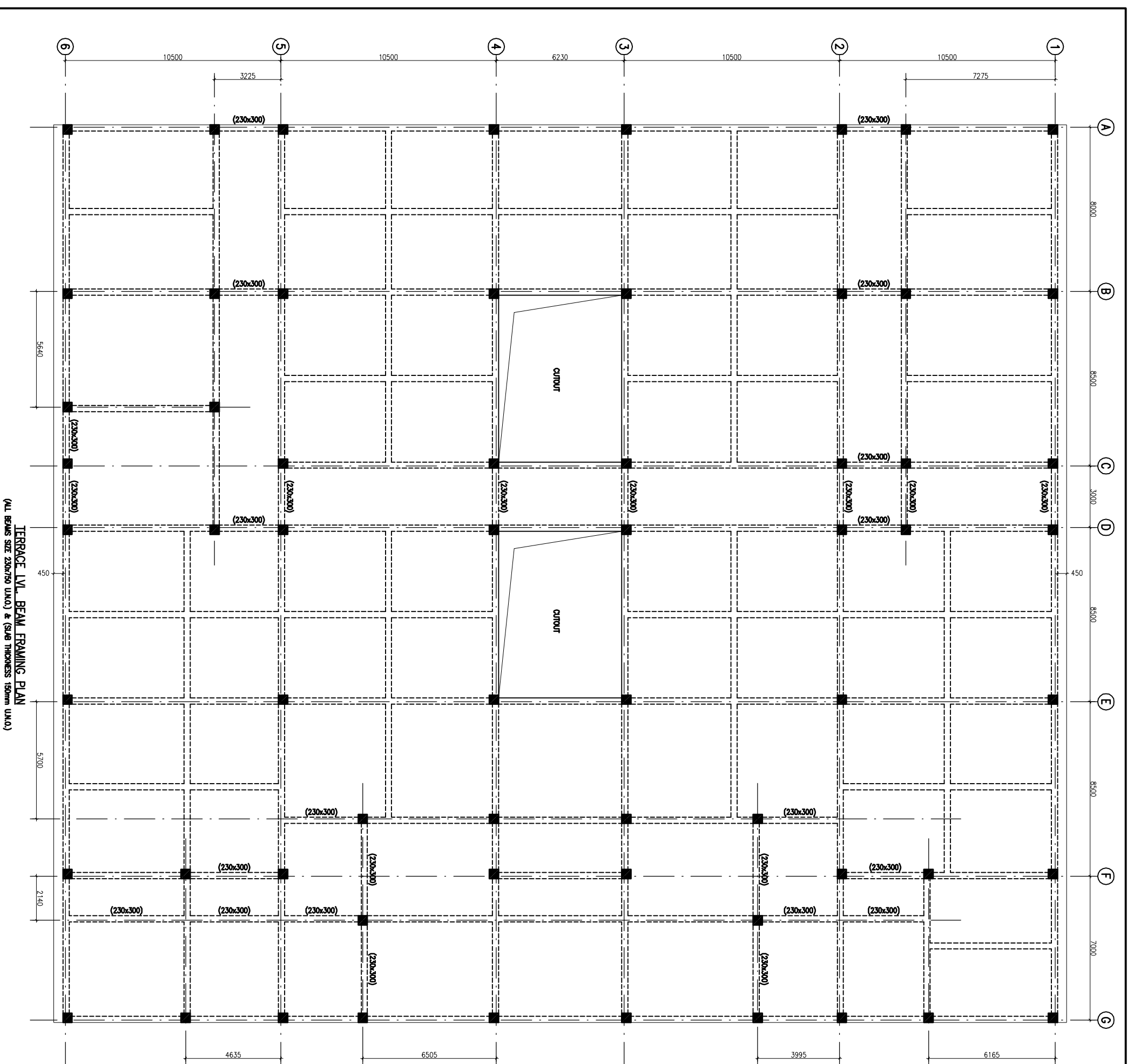

This drawing, with all its contents is the sole intellectual property of the Hospital. All the Copyright of this drawing or part thereof or its use in any form whatsoever without the written permission of HSCC is prohibited.

NOTES

1. ALL DIMENSIONS ARE IN mm & LMS IN m.
2. READ IN CONJUNCTION WITH RELEVANT ARCH. DRG.
3. FINISHED FLOOR LVL TO BE CONFIRMED AS/ARCH. DRG. THE SLAB TOP LEVEL TO BE WORKED OUT SUITABLY CONSIDERING FLOOR FINISH THICKNESS.
4. CLEAR COVER OF R/F/ TO BE AS BELOW:-
 FOUNDATION = 50mm
 COLUMN = 40mm
 BEAM = 30mm
 SLAB = 25mm
5. CONC. MIX. TO BE M-25 FOR ALL RCC WORK AS PER IS:456-2000
6. ALL R/F BARS TO BE F650 Mpa. HRSD OR TMT STEEL AS PER IS:1786.
7. ALL LAPS TO PLANNED SUITABLY AS PER SITE REQUIREMENT
8. DEVELOPMENT LENGTH = 50BAR 4.

REV#	DATE	DESCRIPTION
0	26.04.13	FOR TENDER

PROJECT

PROPOSED
 DRUG WAREHOUSE
 RANCH PROJECT
 CHATTISGARH

TITLE

TERRACE LVL. BEAM FRAMING PLAN

HSCC/RAJNICH/DWG/ST-7-804

Drawing No. REV. 0

HSCC/RMNH 1:100 APRIL-2013

APPROVED	REVIEWED	PREPARED

HSCC INDIA LTD.
 A GOVERNMENT OF INDIA ENTERPRISE
HSCC
 INDIA
 NEW DELHI

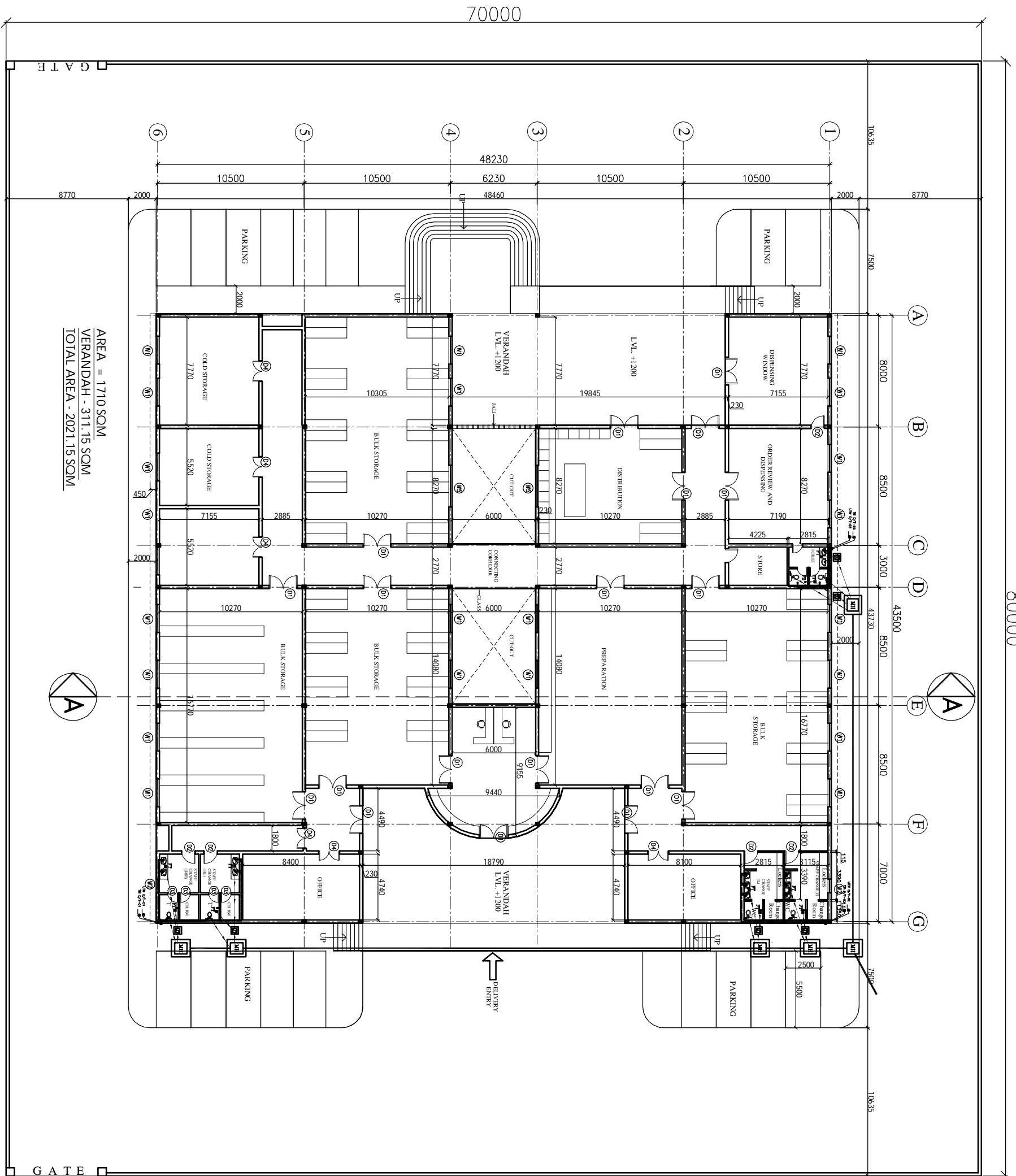

AREA = 1770 SQM
 VERANDAH - 311.15 SQM
 TOTAL AREA - 2021.15 SQM

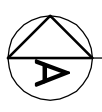

1. BASED ON THIS PLANNING EXECUTION AGENCY WILL PREPARE SHOP DRAWING AFTER INCORPORATING THE CHANGES AS PER SITE CONDITION FOR THE APPROVAL OF ENGINEER-IN-CHARGE BEFORE START OF WORK.
2. THE NO. & LOCATION OF FIXTURES TO BE FINALIZED BEFORE EXECUTION WITH MEDICAL IN-CHARGE OF PROJECT.

NOTES

The drawing shall be the property of the Client. It shall not be reproduced, stored in a retrieval system, or transmitted in any form or by any means, electronic, mechanical, photocopying, recording, or by any information storage and retrieval system, without the written permission of HSCC. It is prohibited to use the drawing for any other purpose. DRAWINGS TO BE READ NOT REVERSED

LEGEND:

1	100 Ø CI SOIL & VENT PIPE
2	100 Ø CI WASTE & VENT PIPE
3	100 Ø CI SOIL PIPE
4	100 Ø CI WASTE PIPE
5	100 Ø CI WASTE PIPE
6	100 Ø CI WASTE PIPE
7	100 Ø CI WASTE PIPE
8	100 Ø CI WASTE PIPE
9	100 Ø CI WASTE PIPE
10	100 Ø CI WASTE PIPE
FT	FLOOR TRAP 100x100
FD	FLOOR CLEAN OUT
CO	CLEAN OUT FLUG
VALVE	VALVE
WH	WALL MOUNTED 100x100mm
GT	GULLY TRAP 100x100mm

PROJECT	PROPOSED DRUG WAREHOUSE AT CHATTISGARH		
TITLE - PLUMBING	TENDER DRAWING		
FLOOR PLAN	BSCC/DRUG WAREHOUSE/TP-01		
Drawing No.	1:300	Date:	April 2013
Job No.	Scale		
App. By.	Rev. By.	Prep. By.	

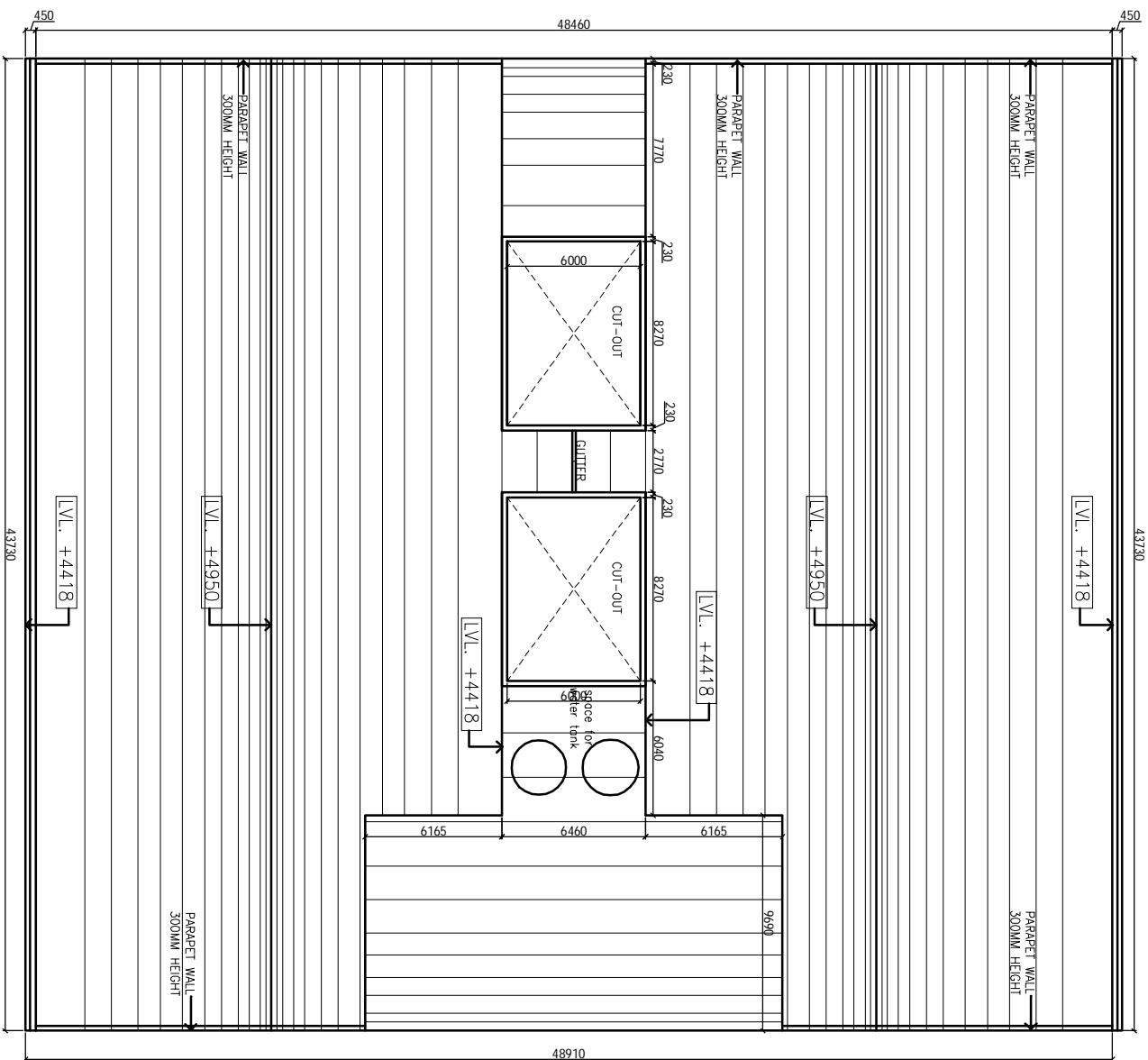

1. BASED ON THIS DRAWING EXECUTING AGENCY WILL PREPARE SHOP DRAWING AFTER INCORPORATING THE CHANGES AS PER SITE CONDITION FOR THE APPROVAL OF ENGINEER-IN-CHARGE BEFORE START OF WORK.
 2. THE NO. & LOCATION OF FITURES TO BE FINALIZED BEFORE EXECUTION WITH MEDICAL IN-CHARGE OF PROJECT.

This drawing shall be the property of the HSCC (INDIA) LIMITED. No part of this drawing or part thereof shall be reproduced or transmitted in any form or by any means, electronic, mechanical, photocopying, recording, or by any information storage and retrieval system, without the written permission of HSCC. It is prohibited. DRAWINGS TO BE READ NOT REVERSED

NOTES

PROJECT

PROPOSED DRUG WAREHOUSE AT CHATTISGARH

TITLE - PLUMBING

TENDER DRAWING

TERRACE PLAN

BSCC/AR/ICE WAREHOUSE/TP/02	
Drawing No.	
Scale	1:300
Date	April 2013
Job No.	
App. By.	Rev. By.
	Prep. By.

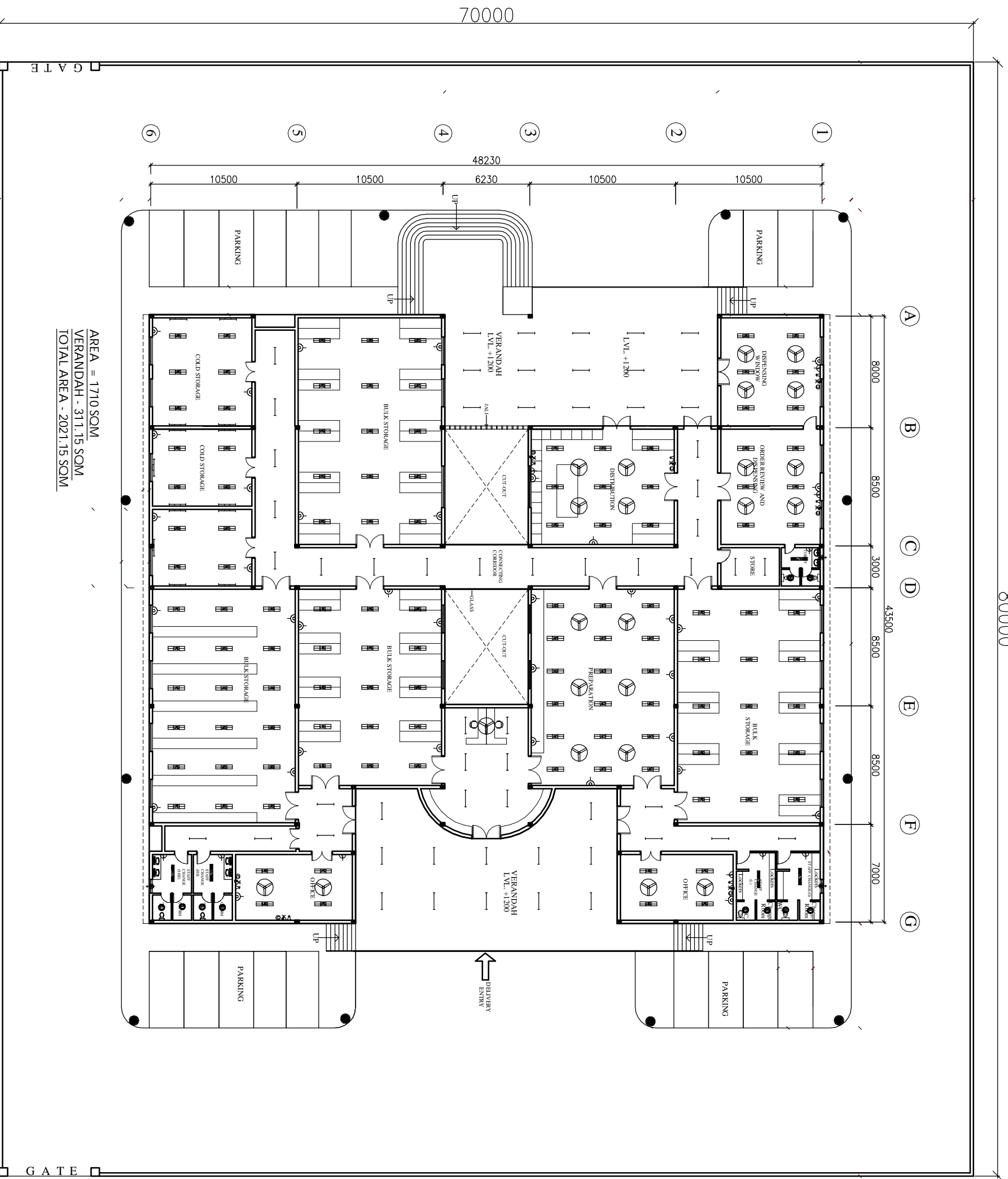

AREA = 1710 SQM
 VERANDAH - 311.15 SQM
 TOTAL AREA - 2021.15 SQM

80000

S.No.	SYMBOL	DESCRIPTION
1	(Symbol)	100 MM CEILING FIN
2	(Symbol)	1200 MM X 2400 MM TYP. REINFORCED CONCRETE SLAB (RCC) WITH 150 MM TO 200 MM (AS PER REQUIREMENT)
3	(Symbol)	2000 MM X 2000 MM CERAMIC TILE (AS PER REQUIREMENT)
4	(Symbol)	2000 MM X 2000 MM CERAMIC TILE (AS PER REQUIREMENT)
5	(Symbol)	2000 MM X 2000 MM CERAMIC TILE (AS PER REQUIREMENT)
6	(Symbol)	2000 MM X 2000 MM CERAMIC TILE (AS PER REQUIREMENT)
7	(Symbol)	2000 MM X 2000 MM CERAMIC TILE (AS PER REQUIREMENT)
8	(Symbol)	2000 MM X 2000 MM CERAMIC TILE (AS PER REQUIREMENT)
9	(Symbol)	2000 MM X 2000 MM CERAMIC TILE (AS PER REQUIREMENT)
10	(Symbol)	2000 MM X 2000 MM CERAMIC TILE (AS PER REQUIREMENT)
11	(Symbol)	2000 MM X 2000 MM CERAMIC TILE (AS PER REQUIREMENT)
12	(Symbol)	2000 MM X 2000 MM CERAMIC TILE (AS PER REQUIREMENT)
13	(Symbol)	2000 MM X 2000 MM CERAMIC TILE (AS PER REQUIREMENT)
14	(Symbol)	2000 MM X 2000 MM CERAMIC TILE (AS PER REQUIREMENT)
15	(Symbol)	2000 MM X 2000 MM CERAMIC TILE (AS PER REQUIREMENT)

NOTES

1. THE DRAWING SHALL BE IN ACCORDANCE WITH THE REQUIREMENTS OF THE HSCC (INDIA) LIMITED. ANY CHANGES TO THE DRAWING SHALL BE MADE ONLY WITH THE WRITTEN PERMISSION OF HSCC (INDIA) LIMITED.

2. THE DRAWING SHALL BE IN ACCORDANCE WITH THE REQUIREMENTS OF THE HSCC (INDIA) LIMITED. ANY CHANGES TO THE DRAWING SHALL BE MADE ONLY WITH THE WRITTEN PERMISSION OF HSCC (INDIA) LIMITED.

3. THE DRAWING SHALL BE IN ACCORDANCE WITH THE REQUIREMENTS OF THE HSCC (INDIA) LIMITED. ANY CHANGES TO THE DRAWING SHALL BE MADE ONLY WITH THE WRITTEN PERMISSION OF HSCC (INDIA) LIMITED.

4. THE DRAWING SHALL BE IN ACCORDANCE WITH THE REQUIREMENTS OF THE HSCC (INDIA) LIMITED. ANY CHANGES TO THE DRAWING SHALL BE MADE ONLY WITH THE WRITTEN PERMISSION OF HSCC (INDIA) LIMITED.

5. THE DRAWING SHALL BE IN ACCORDANCE WITH THE REQUIREMENTS OF THE HSCC (INDIA) LIMITED. ANY CHANGES TO THE DRAWING SHALL BE MADE ONLY WITH THE WRITTEN PERMISSION OF HSCC (INDIA) LIMITED.

6. THE DRAWING SHALL BE IN ACCORDANCE WITH THE REQUIREMENTS OF THE HSCC (INDIA) LIMITED. ANY CHANGES TO THE DRAWING SHALL BE MADE ONLY WITH THE WRITTEN PERMISSION OF HSCC (INDIA) LIMITED.

7. THE DRAWING SHALL BE IN ACCORDANCE WITH THE REQUIREMENTS OF THE HSCC (INDIA) LIMITED. ANY CHANGES TO THE DRAWING SHALL BE MADE ONLY WITH THE WRITTEN PERMISSION OF HSCC (INDIA) LIMITED.

8. THE DRAWING SHALL BE IN ACCORDANCE WITH THE REQUIREMENTS OF THE HSCC (INDIA) LIMITED. ANY CHANGES TO THE DRAWING SHALL BE MADE ONLY WITH THE WRITTEN PERMISSION OF HSCC (INDIA) LIMITED.

9. THE DRAWING SHALL BE IN ACCORDANCE WITH THE REQUIREMENTS OF THE HSCC (INDIA) LIMITED. ANY CHANGES TO THE DRAWING SHALL BE MADE ONLY WITH THE WRITTEN PERMISSION OF HSCC (INDIA) LIMITED.

10. THE DRAWING SHALL BE IN ACCORDANCE WITH THE REQUIREMENTS OF THE HSCC (INDIA) LIMITED. ANY CHANGES TO THE DRAWING SHALL BE MADE ONLY WITH THE WRITTEN PERMISSION OF HSCC (INDIA) LIMITED.

11. THE DRAWING SHALL BE IN ACCORDANCE WITH THE REQUIREMENTS OF THE HSCC (INDIA) LIMITED. ANY CHANGES TO THE DRAWING SHALL BE MADE ONLY WITH THE WRITTEN PERMISSION OF HSCC (INDIA) LIMITED.

12. THE DRAWING SHALL BE IN ACCORDANCE WITH THE REQUIREMENTS OF THE HSCC (INDIA) LIMITED. ANY CHANGES TO THE DRAWING SHALL BE MADE ONLY WITH THE WRITTEN PERMISSION OF HSCC (INDIA) LIMITED.

13. THE DRAWING SHALL BE IN ACCORDANCE WITH THE REQUIREMENTS OF THE HSCC (INDIA) LIMITED. ANY CHANGES TO THE DRAWING SHALL BE MADE ONLY WITH THE WRITTEN PERMISSION OF HSCC (INDIA) LIMITED.

14. THE DRAWING SHALL BE IN ACCORDANCE WITH THE REQUIREMENTS OF THE HSCC (INDIA) LIMITED. ANY CHANGES TO THE DRAWING SHALL BE MADE ONLY WITH THE WRITTEN PERMISSION OF HSCC (INDIA) LIMITED.

15. THE DRAWING SHALL BE IN ACCORDANCE WITH THE REQUIREMENTS OF THE HSCC (INDIA) LIMITED. ANY CHANGES TO THE DRAWING SHALL BE MADE ONLY WITH THE WRITTEN PERMISSION OF HSCC (INDIA) LIMITED.

PROJECT	PROPOSED DRUG WAREHOUSE
AREA - 2021 SQM	
TITLE	FLOOR PLAN (ELECTRICAL LAYOUT)
TENDER DRAWING	
FLOOR PLAN	
(ELECTRICAL LAYOUT)	
HSCC/DC/WH/WAREHOUSE/E-01	R-0
Drawing No.	Revision
Job No.	NTS
Scale	Date:
App. By.	Rev. By.
	Prep. By.

HSCC

HSCC (INDIA) LIMITED
 (A GOVERNMENT OF INDIA ENTERPRISE)

NEW DELHI INDIA