

**CHHATTISGARH MEDICAL SERVICES CORPORATION
LIMITED**

(Government of Chhattisgarh)

Tender

For

**Construction of Regional Drug Warehouse at Durg (C.G.), under
National Rural Health Mission scheme**

Tender Drawings

VOLUME-VI

June' 2013



**HSCC (INDIA) LTD.
(CONSULTANTS & ENGINEERS FOR MEGA HOSPITALS & LABORATORIES)
E-6(A), sector-1, NOIDA(U.P) 201301 (India)**

Phone : 0120-2542436-40

Fax : 0120-2542447

Tender No. HSCC/NRHM/CG./2013 (II) /21

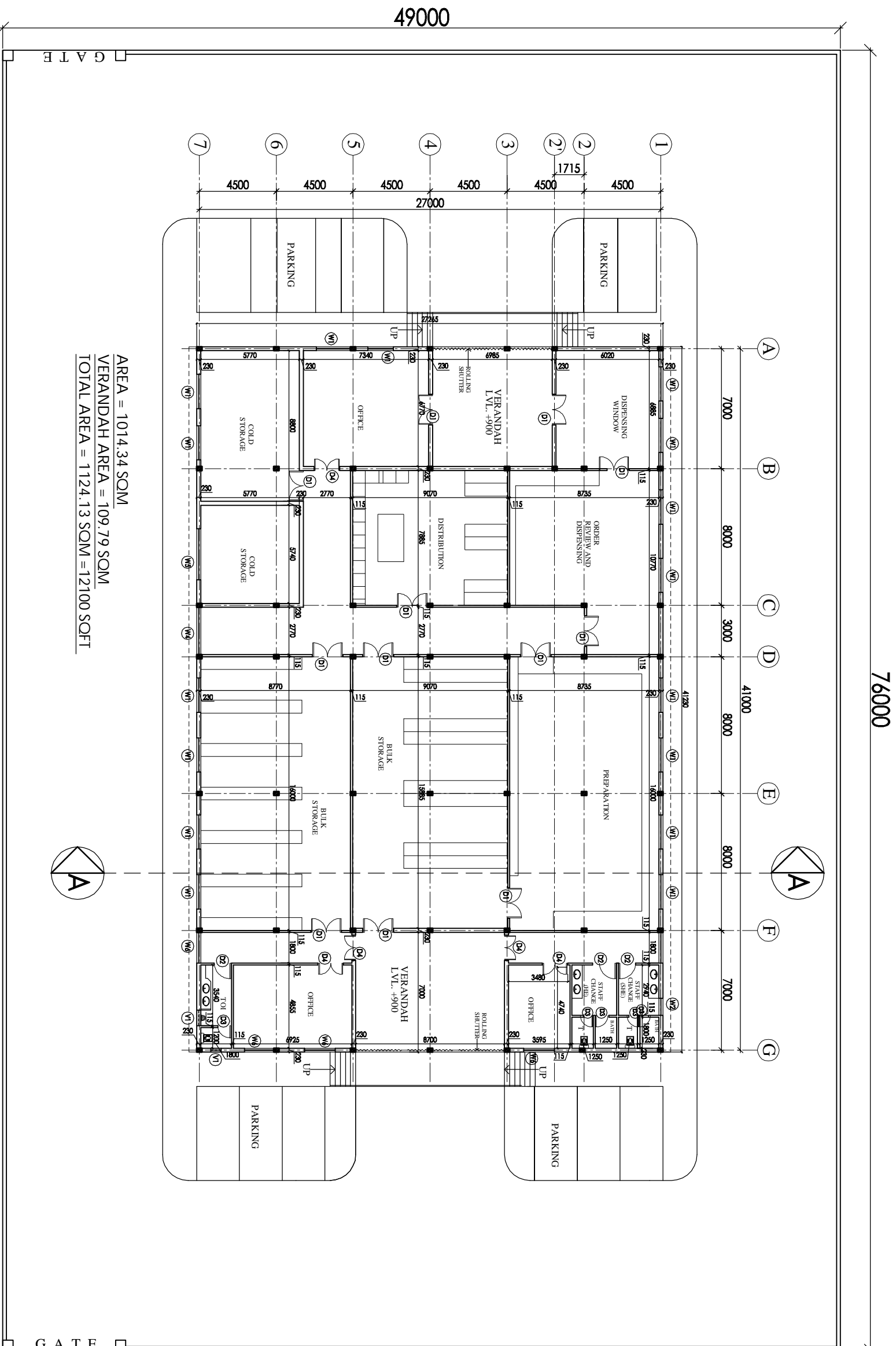

AREA = 1014.34 SQM
 VERANDAH AREA = 109.79 SQM
 TOTAL AREA = 1124.13 SQM = 12100 SQFT

76000

49000

SR. NO.	DESCRIPTION	PLAN	CAL. LVL.	UNEQL. V.L.
1	G1	5905	±00	+2400
2	W1	2000	+1000	+2400
3	W2	1000	+1000	+2400
4	W3	2700	+1000	+2400
5	W4	2770	+1000	+2400
6	W5	3000	+1000	+2400
7	W6	1800	+1000	+2400
8	D1	1800	-	+2100
9	D2	1000	-	+2100
10	D3	750	-	+2100
11	D4	1500	-	+2100
12	V1	900	+2100	+2400

NOTES

1. THE DRAWING SHALL BE THE PROPERTY OF HSCC. IT IS TO BE USED ONLY FOR THE PROJECT SPECIFICALLY MENTIONED HEREIN. 2. THE DRAWING SHALL BE THE PROPERTY OF HSCC. IT IS TO BE USED ONLY FOR THE PROJECT SPECIFICALLY MENTIONED HEREIN. 3. THE DRAWING SHALL BE THE PROPERTY OF HSCC. IT IS TO BE USED ONLY FOR THE PROJECT SPECIFICALLY MENTIONED HEREIN. 4. THE DRAWING SHALL BE THE PROPERTY OF HSCC. IT IS TO BE USED ONLY FOR THE PROJECT SPECIFICALLY MENTIONED HEREIN. 5. THE DRAWING SHALL BE THE PROPERTY OF HSCC. IT IS TO BE USED ONLY FOR THE PROJECT SPECIFICALLY MENTIONED HEREIN. 6. THE DRAWING SHALL BE THE PROPERTY OF HSCC. IT IS TO BE USED ONLY FOR THE PROJECT SPECIFICALLY MENTIONED HEREIN. 7. THE DRAWING SHALL BE THE PROPERTY OF HSCC. IT IS TO BE USED ONLY FOR THE PROJECT SPECIFICALLY MENTIONED HEREIN. 8. THE DRAWING SHALL BE THE PROPERTY OF HSCC. IT IS TO BE USED ONLY FOR THE PROJECT SPECIFICALLY MENTIONED HEREIN. 9. THE DRAWING SHALL BE THE PROPERTY OF HSCC. IT IS TO BE USED ONLY FOR THE PROJECT SPECIFICALLY MENTIONED HEREIN. 10. THE DRAWING SHALL BE THE PROPERTY OF HSCC. IT IS TO BE USED ONLY FOR THE PROJECT SPECIFICALLY MENTIONED HEREIN. 11. THE DRAWING SHALL BE THE PROPERTY OF HSCC. IT IS TO BE USED ONLY FOR THE PROJECT SPECIFICALLY MENTIONED HEREIN. 12. THE DRAWING SHALL BE THE PROPERTY OF HSCC. IT IS TO BE USED ONLY FOR THE PROJECT SPECIFICALLY MENTIONED HEREIN.

PROJECT
 PROPOSED DRUG WAREHOUSE

AREA - 12100 SQFT

TITLE
 TENDER DRAWING (ARCHITECTURE)

FLOOR PLAN

HSCC/ID/CH. WAREHOUSE/01	R-1	Revision
Drawing No.	1:250	Scale
Job No.	Date: 26-06-2013	
App. By:	Rev. By:	Prep. By:

HSCC (INDIA) LIMITED
 (A GOVERNMENT OF INDIA ENTERPRISE)
 NEW DELHI INDIA

THIS DRAWING SHALL BE
 CONSIDERED AS THE WORK OF THE
 HOSPITAL SERVICES
 CONSULTING CORPORATION
 (A) GOVERNMENT OF INDIA
 WITHOUT THE WRITTEN PERMISSION
 OF HSCC IS PROHIBITED.
**DRAWINGS TO BE READ
 NOT REVERSED**

NOTES

Sl. No.	Location/Point	Height	Level	Vertical Elev.
1	G1	595	±0	+240
2	W1	300	+100	+240
3	W2	1000	+1000	+240
4	W3	2700	+1000	+240
5	W4	2770	+1800	+240
6	W5	3000	+1000	+240
7	W6	1800	+1000	+240
8	D1	1800	-	+2100
9	D2	1000	-	+2100
10	D3	750	-	+2100
11	D4	1350	-	+2100
12	V1	900	+2100	+240

PROJECT
PROPOSED
DRUG WAREHOUSE

TITLE
TENDER DRAWING
(ARCHITECTURE)

TERRACE PLAN
SECTION

HSCC/ID/CH. WAREHOUSE/02		Revision	
Drawn: No.	R-1	Appr. By.	Rev. By.
Job No.	1-250	Date	26-06-2013
Scale	1:250	Prep. By.	

HSCC
HSCC (INDIA) LIMITED
 (A GOVERNMENT OF INDIA ENTERPRISE)
 NEW DELHI INDIA

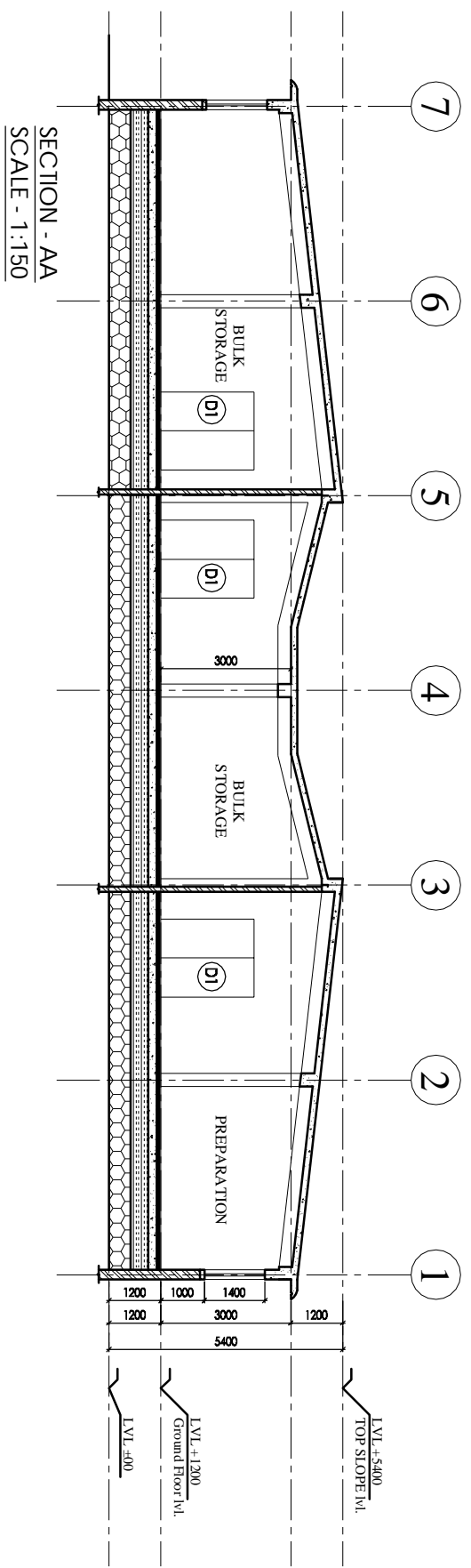
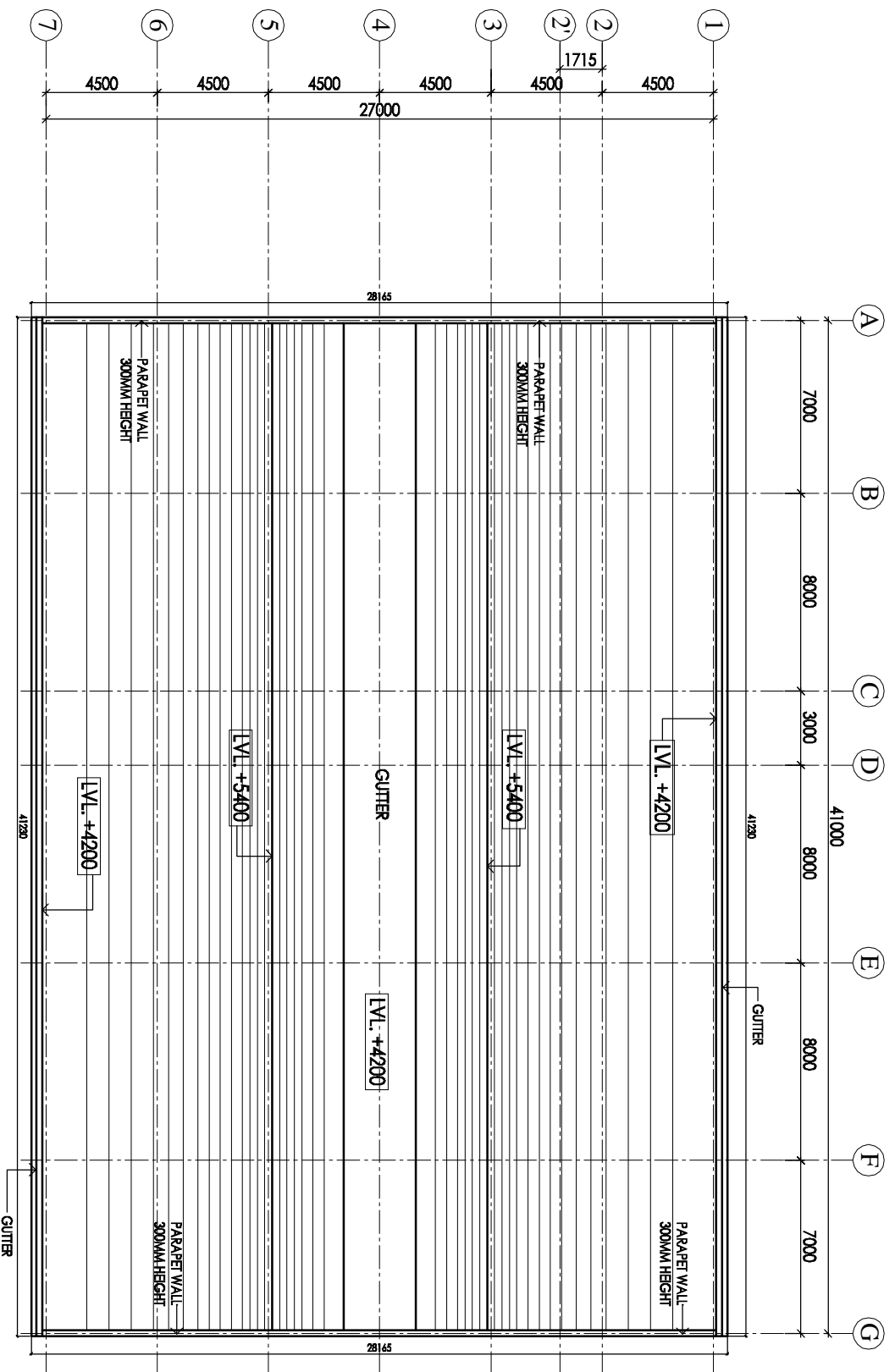

SECTION - AA
SCALE - 1:150

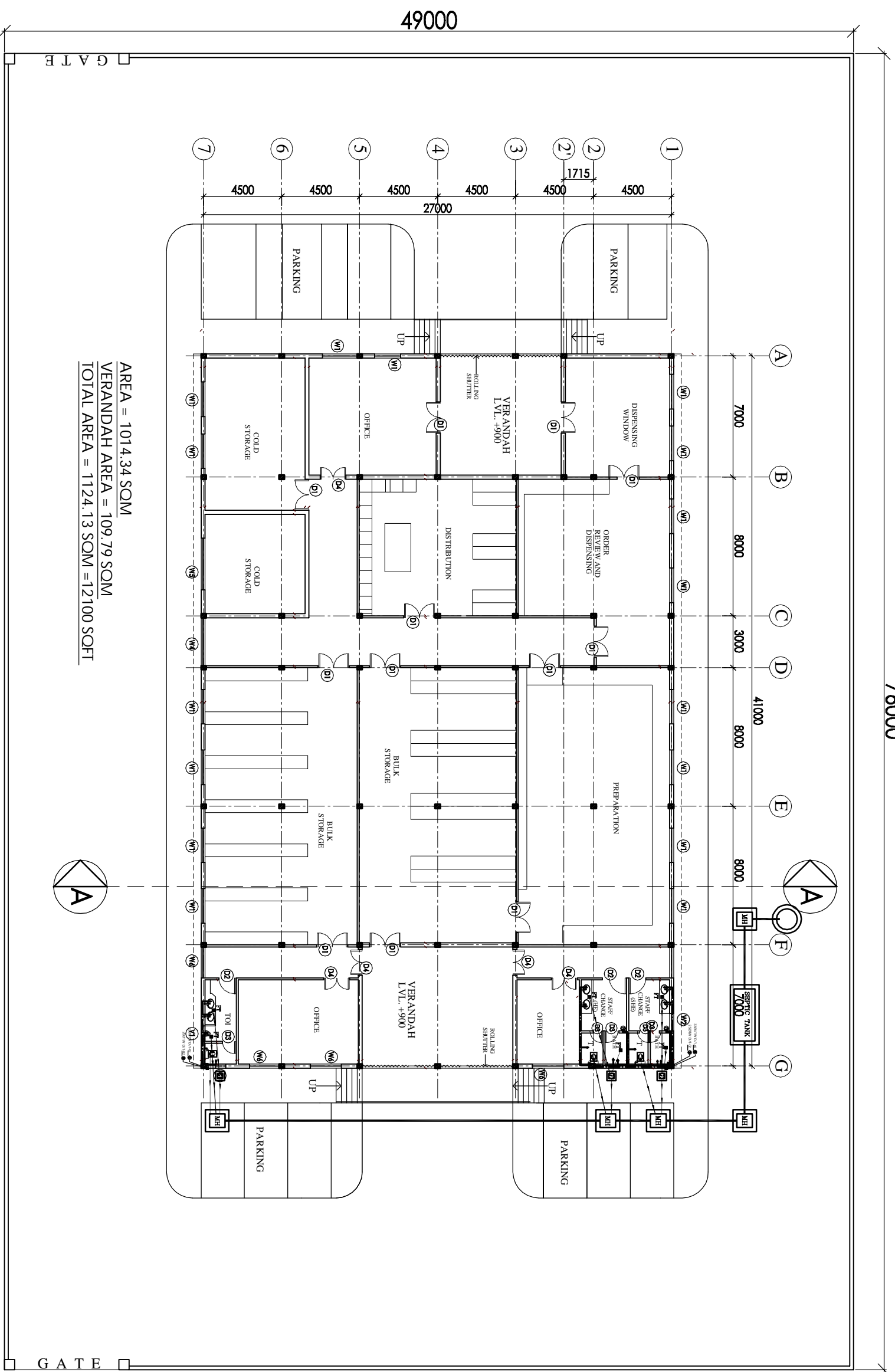

AREA = 1014.34 SOM
 VERANDAH AREA = 109.79 SOM
 TOTAL AREA = 1124.13 SOM = 12100 SQFT

LEGEND:

1	100 Ø CI SOIL & VENT PIPE
2	100Ø CI WASTE & VENT PIPE
3	100Ø CI SOIL PIPE
4	100Ø CI WASTE PIPE
5	80Ø UPVC SOIL PIPE
6	40Ø UPVC WASTE PIPE
7	32Ø UPVC WASTE PIPE
8	Ø LITW D/TAKE
9	Ø TW D/TAKE
10	100 Ø S.W. PIPE
FT	FLOOR TRAP 100x100
FD	FLOOR DRAIN 300
FCD	FLOOR CLEAN OUT
COP	CLEAN OUT PLUG
X	VALVE
MH	MANHOLE (600x400)mm
GT	GULLY TRAP (300x300)mm

76000

NOTES

1. GI
2. W1
3. W2
4. W3
5. W4
6. W5
7. W6
8. D1
9. D2
10. D3
11. D4
12. V1

SL. NO.	LOADING UNITS	THRU	U.L. LVL.	L.V.L. LVL.
1	GI	500	-	+2400
2	W1	200	+100	+2400
3	W2	100	+100	+2400
4	W3	200	+100	+2400
5	W4	270	+100	+2400
6	W5	300	+100	+2400
7	W6	180	+100	+2400
8	D1	180	-	+2100
9	D2	100	-	+2100
10	D3	75	-	+2100
11	D4	150	-	+2100
12	V1	90	+2100	+2400

PROJECT
 PROPOSED
 DRUG WAREHOUSE
 CHATTISGARH

AREA - 12100 SQFT

TITLE- PLUMBING

TENDER DRAWING

FLOOR PLAN

HSCC/DAE/CH - WH/MD/R-01 R-1 Revision
 Drawing No. HSCC/DAE/CH - WH/MD/R-01
 Job No. Scale 1:250 Date: JUNE 2013
 App. By. Rev. By. Prep. By.

HSCC
 HSCC (INDIA) LIMITED
 (A GOVERNMENT OF INDIA ENTERPRISE)
 NEW DELHI INDIA

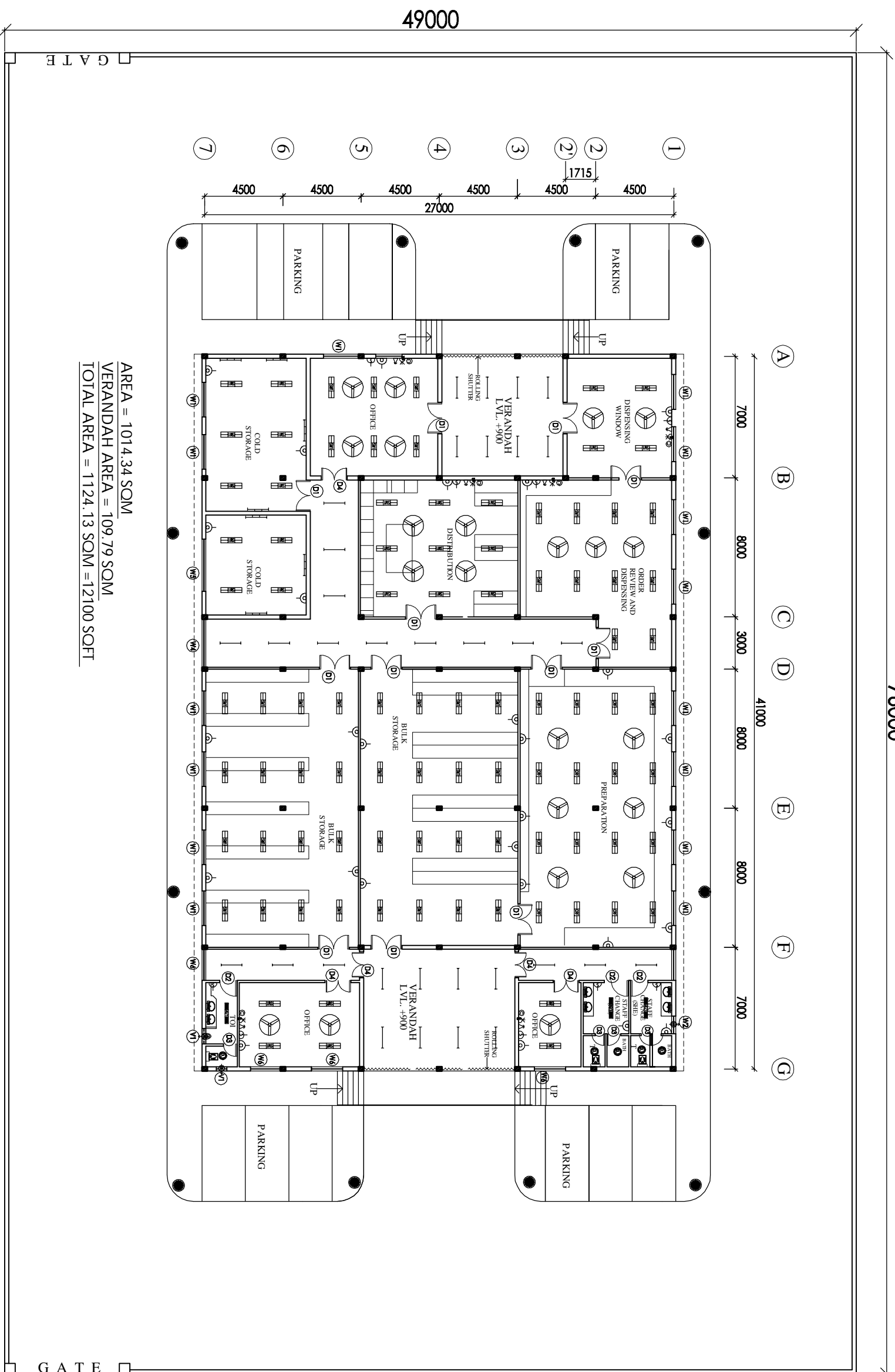

AREA = 1014.34 SOM
 VERANDAH AREA = 109.79 SOM
 TOTAL AREA = 1124.13 SOM = 12100 SQFT

NOTES

The drawing shall be used only for the purpose of the tender and shall not be used for any other purpose without the written permission of HSCC. The drawings shall be returned to the office of HSCC in the original form. DRAWINGS TO BE READ NOT REVERSED

76000

49000

PROJECT PROPOSED DRUG WAREHOUSE	
AREA - 12100 SQFT	
TITLE TENDER DRAWING	
FLOOR PLAN	
ELECTRICAL LAYOUT	
HSCC/CH. WAREHOUSE/E-01	R-1 Revision
Drawing No.	NTS
Job No.	Scale
Date:	
App. By:	Rev. By:
	Prep. By:
HSCC HSCC (INDIA) LIMITED (A GOVERNMENT OF INDIA ENTERPRISE) NEW DELHI INDIA	