

**CHHATTISGARH MEDICAL SERVICES CORPORATION
LIMITED**

(Government of Chhattisgarh)

Tender

For

Construction of Regional Drug Warehouse at Dhamtari (C.G.), under
National Rural Health Mission scheme

Tender Drawings

VOLUME-VI

June' 2013



HSCC (INDIA) LTD.
(CONSULTANTS & ENGINEERS FOR MEGA HOSPITALS & LABORATORIES)
E-6(A), sector-1, NOIDA(U.P) 201301 (India)

Phone : 0120-2542436-40

Fax : 0120-2542447

Tender No. HSCC/NRHM/CG./2013 (II) /20

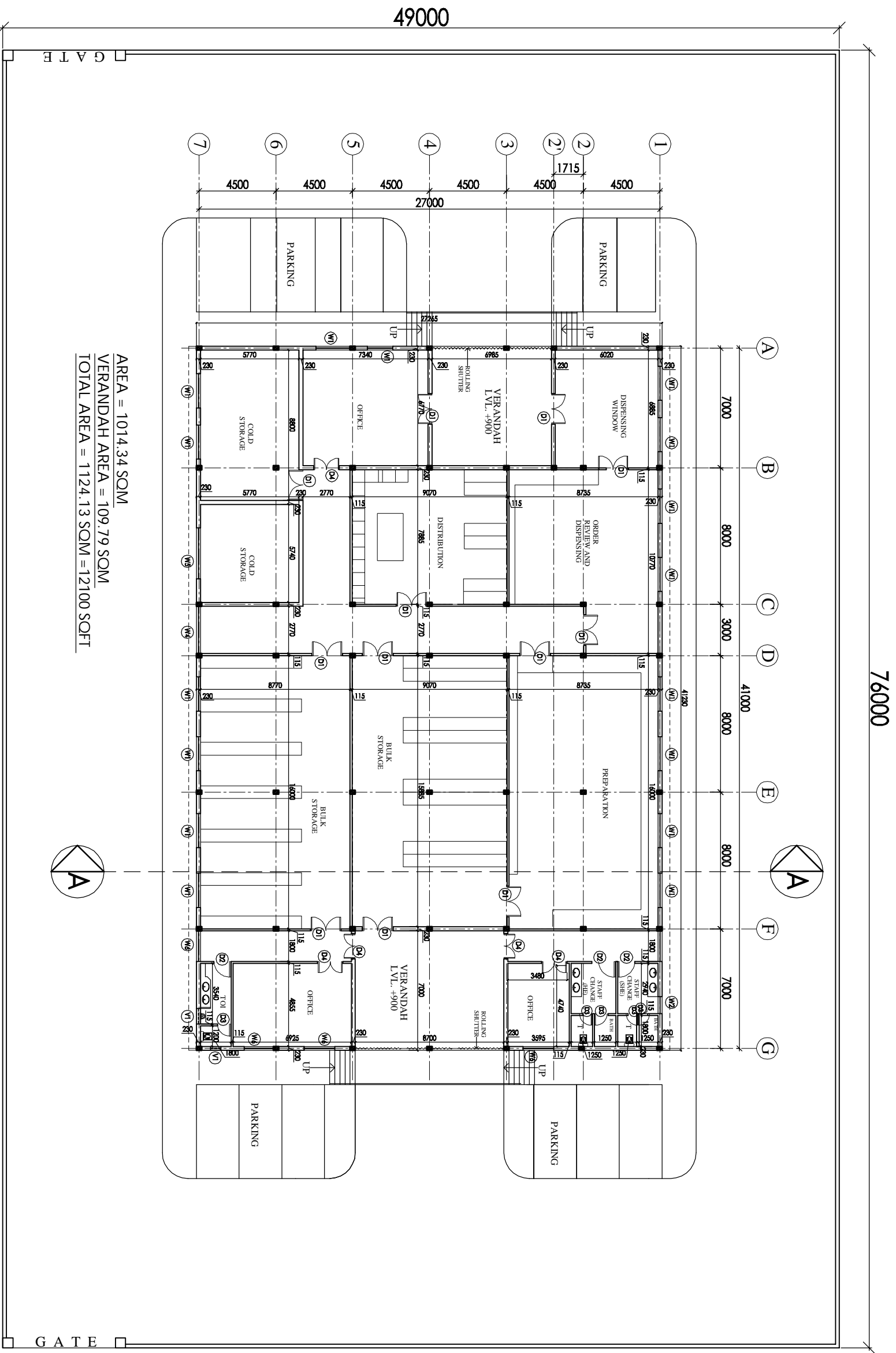

AREA = 1014.34 SQM
 VERANDAH AREA = 109.79 SQM
 TOTAL AREA = 1124.13 SQM = 12100 SQFT

SR. NO.	DESCRIPTION	PLAN	CAL. LVL.	UNELEV. L.
1	G1	5905	±00	+2400
2	W1	2000	+1000	+2400
3	W2	1000	+1000	+2400
4	W3	2700	+1000	+2400
5	W4	2770	+1000	+2400
6	W5	3000	+1000	+2400
7	W6	1800	+1000	+2400
8	D1	1800	-	+2100
9	D2	1000	-	+2100
10	D3	750	-	+2100
11	D4	1500	-	+2100
12	V1	900	+2100	+2400

NOTES

1. THE DRAWING SHALL BE THE PROPERTY OF THE ARCHITECT AND NOT TO BE REPRODUCED OR COPIED IN ANY MANNER WITHOUT THE WRITTEN PERMISSION OF THE ARCHITECT.

2. THE ARCHITECT SHALL NOT BE RESPONSIBLE FOR THE ACCURACY OF THE DATA PROVIDED BY THE CLIENT.

3. THE ARCHITECT SHALL NOT BE RESPONSIBLE FOR THE ACCURACY OF THE DATA PROVIDED BY THE CLIENT.

4. THE ARCHITECT SHALL NOT BE RESPONSIBLE FOR THE ACCURACY OF THE DATA PROVIDED BY THE CLIENT.

5. THE ARCHITECT SHALL NOT BE RESPONSIBLE FOR THE ACCURACY OF THE DATA PROVIDED BY THE CLIENT.

6. THE ARCHITECT SHALL NOT BE RESPONSIBLE FOR THE ACCURACY OF THE DATA PROVIDED BY THE CLIENT.

7. THE ARCHITECT SHALL NOT BE RESPONSIBLE FOR THE ACCURACY OF THE DATA PROVIDED BY THE CLIENT.

8. THE ARCHITECT SHALL NOT BE RESPONSIBLE FOR THE ACCURACY OF THE DATA PROVIDED BY THE CLIENT.

9. THE ARCHITECT SHALL NOT BE RESPONSIBLE FOR THE ACCURACY OF THE DATA PROVIDED BY THE CLIENT.

10. THE ARCHITECT SHALL NOT BE RESPONSIBLE FOR THE ACCURACY OF THE DATA PROVIDED BY THE CLIENT.

11. THE ARCHITECT SHALL NOT BE RESPONSIBLE FOR THE ACCURACY OF THE DATA PROVIDED BY THE CLIENT.

12. THE ARCHITECT SHALL NOT BE RESPONSIBLE FOR THE ACCURACY OF THE DATA PROVIDED BY THE CLIENT.

PROJECT
 PROPOSED
 DRUG WAREHOUSE

AREA - 12100 SQFT

TITLE
 TENDER DRAWING
 (ARCHITECTURE)
 FLOOR PLAN

HSCC/ID/CH. WAREHOUSE/01		R-1	
Drawing No.	1-250	Revision	
Job No.	Scale	Date	26-06-2013
App. By:	Rev. By:	Prep. By:	

HSCC
 HSCC (INDIA) LIMITED
 (A GOVERNMENT OF INDIA ENTERPRISE)
 NEW DELHI INDIA

THIS DRAWING IS NOT TO BE used as the sole basis for any legal or financial liability of the Hospital Services. It is the responsibility of the Client to ensure that the drawing is used in accordance with the terms and conditions of the contract. HSCC is not responsible for any errors or omissions in this drawing. DRAWINGS TO BE READ NOT REVERSED

NOTES

Sl. No.	Location/Point	Height	Level	Remarks
1	G1	5965	+40	+2400
2	W1	3000	+1000	+2400
3	W2	1000	+1000	+2400
4	W3	2700	+1000	+2400
5	W4	2770	+1800	+2400
6	W5	3000	+1000	+2400
7	W6	1800	+1000	+2400
8	D1	1800	-	+2100
9	D2	1000	-	+2100
10	D3	750	-	+2100
11	D4	1350	-	+2100
12	V1	900	+2100	+2400

PROJECT

PROPOSED
DRUG WAREHOUSE

TITLE
TENDER DRAWING
(ARCHITECTURE)

TERRACE PLAN
SECTION

HSCC/ID/CH. WAREHOUSE/02	R-1	Revision
Drawn: No.	1:250	Scale
Job No.	Date: 26-06-2013	Date
Appr. By:	Rev. By:	Prep. By:

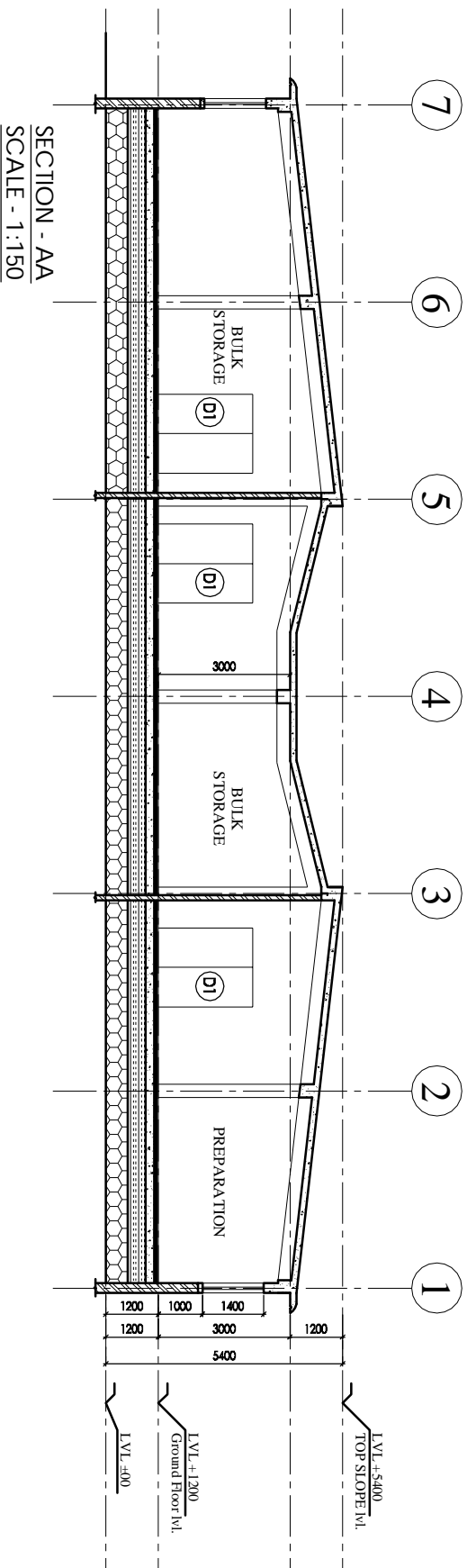
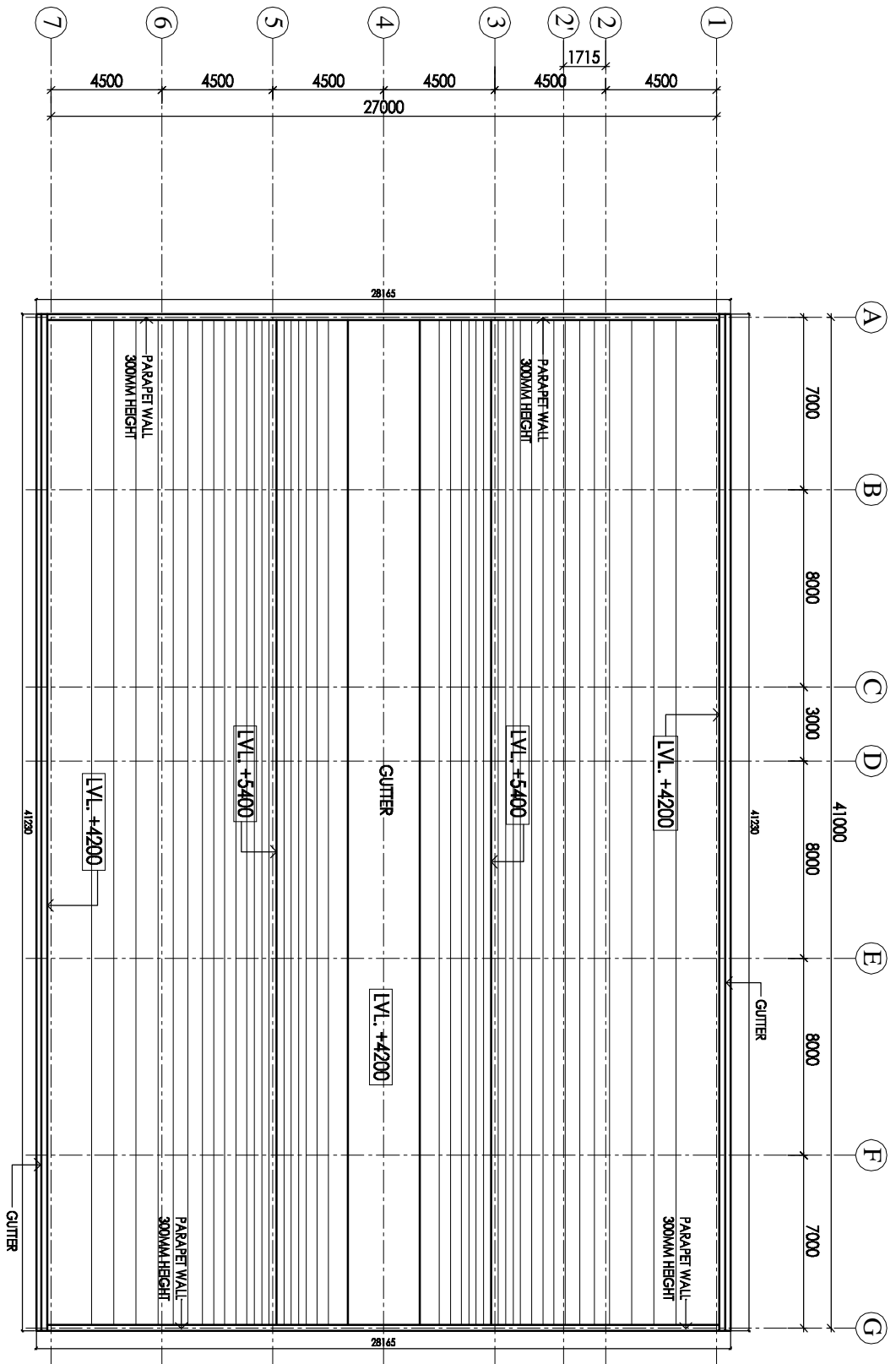

HSCC

HSCC (INDIA) LIMITED
(A GOVERNMENT OF NIDA ENTERPRISE)

NEW DELHI

INDIA

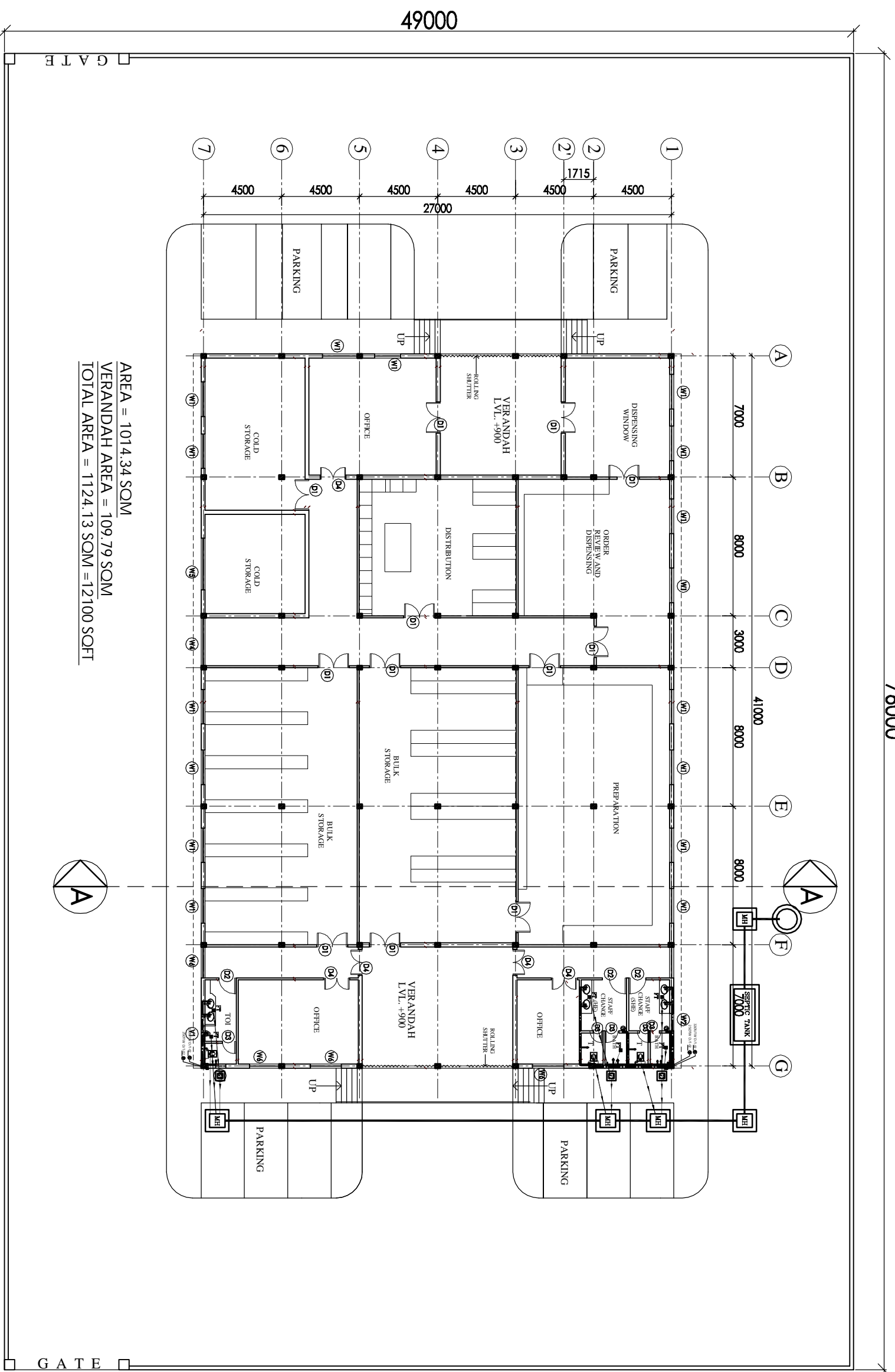

AREA = 1014.34 SOM
 VERANDAH AREA = 109.79 SOM
 TOTAL AREA = 1124.13 SOM = 12100 SQFT



LEGEND:

1	100 Ø CI SOIL & VENT PIPE
2	100Ø CI WASTE & VENT PIPE
3	100Ø CI SOIL PIPE
4	100Ø CI WASTE PIPE
5	80Ø UPVC SOIL PIPE
6	40Ø UPVC WASTE PIPE
7	32Ø UPVC WASTE PIPE
8	Ø UTW D/TAKE
9	Ø TW D/TAKE
10	100 Ø S.W. PIPE
FT	FLOOR TRAP 100x100
FD	FLOOR DRAIN 300
FCD	FLOOR CLEAN OUT
COP	CLEAN OUT PLUG
X	VALVE
MH	MANHOLE (600x600)mm
GT	GULLY TRAP (300x300)mm

76000

NOTES

1. GI
2. W1
3. W2
4. W3
5. W4
6. W5
7. W6
8. D1
9. D2
10. D3
11. D4
12. V1

SL. NO.	LOADING UNITS	THRU	U.L. LVL.	L.V.L. LVL.
1	GI	500	-2400	-2400
2	W1	200	+100	+2400
3	W2	100	+100	+2400
4	W3	200	+100	+2400
5	W4	270	+100	+2400
6	W5	300	+100	+2400
7	W6	1800	+100	+2400
8	D1	1800	-	+2100
9	D2	1000	-	+2100
10	D3	750	-	+2100
11	D4	1500	-	+2100
12	V1	900	+2100	+2400

PROJECT
 PROPOSED
 DRUG WAREHOUSE
 CHATTISGARH

AREA - 12100 SQFT

TITLE- PLUMBING

TENDER DRAWING

FLOOR PLAN

HSCC/DAE/CH - WH/MD/R-01 R-1 Revision
 Drawing No. HSCC/DAE/CH - WH/MD/R-01
 Job No. Scale 1:250 Date: JUNE 2013
 App. By. Rev. By. Prep. By.

HSCC
 HSCC (INDIA) LIMITED
 (A GOVERNMENT OF INDIA ENTERPRISE)
 NEW DELHI INDIA

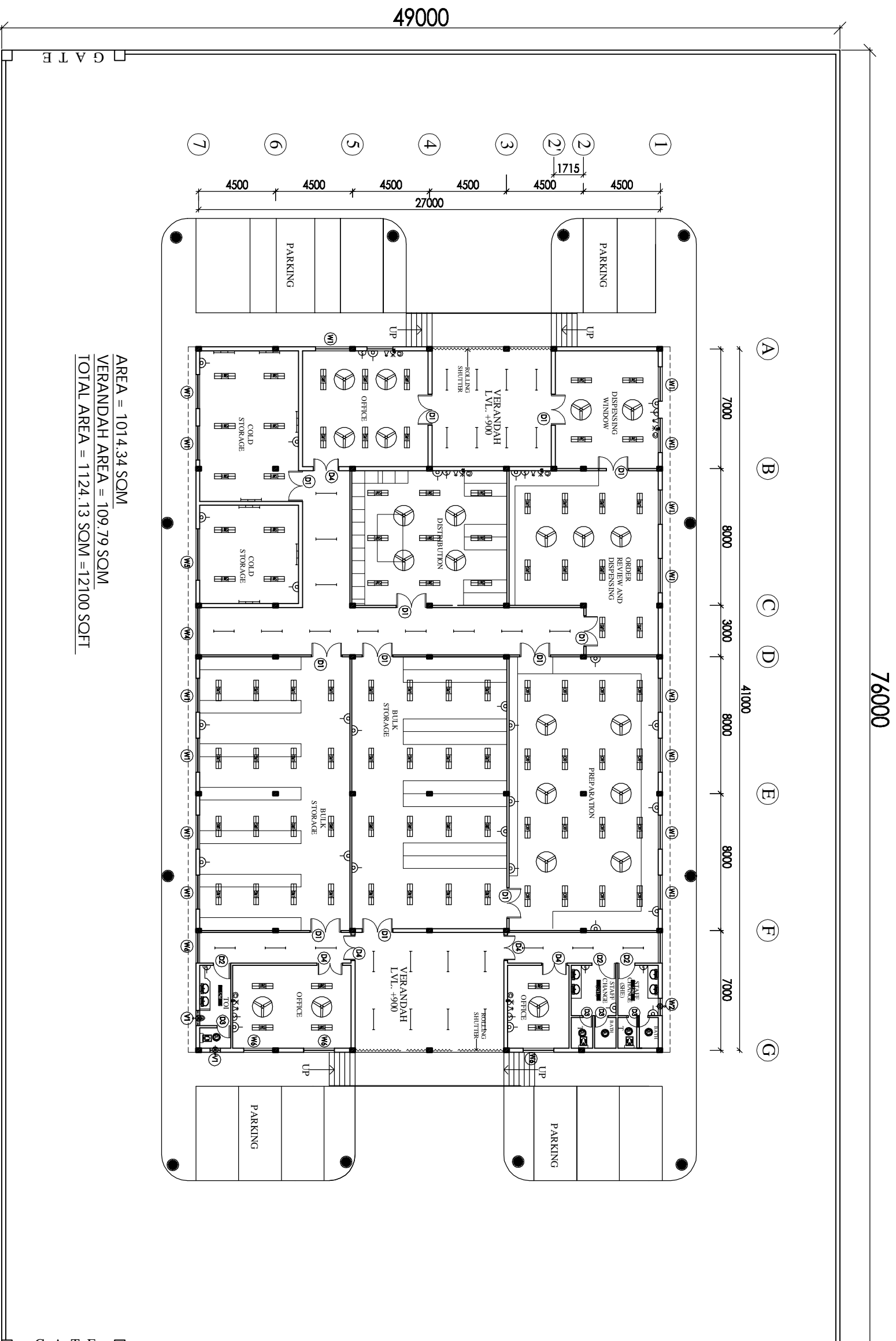

AREA = 1014.34 SOM
 VERANDAH AREA = 109.79 SOM
 TOTAL AREA = 1124.13 SOM =12100 SQFT

NOTES		
This drawing shall be used only for the purpose indicated and shall not be used for any other purpose without the written permission of HSCC. The user shall be responsible for the accuracy of the data entered and shall be held responsible for any errors and omissions. DRAWINGS TO BE READ NOT REVERSED		

PROJECT	PROPOSED DRUG WAREHOUSE
----------------	--------------------------------

AREA - 12100 SQFT

TITLE	ELECTRICAL LAYOUT
TENDER DRAWING	
FLOOR PLAN	

HSCC/ID/CH. WAREHOUSE/E/01			
Drawing No.	Revision	R-1	
Job No.	Scale	NTS	Date:
App. By.	Rev. By.	Prep. By.	