

**CHHATTISGARH MEDICAL SERVICES CORPORATION  
LIMITED**

**(Government of Chhattisgarh)**

**Tender**

**For**

**Construction of 100 bedded MCH wing at Sarguja (C.G.), under  
National Rural Health Mission scheme**

**Tender Drawings**

**VOLUME-VI**

**June' 2013**



**HSCC (INDIA) LTD.  
(CONSULTANTS & ENGINEERS FOR MEGA HOSPITALS & LABORATORIES)  
E-6(A), sector-1, NOIDA(U.P) 201301 (India)**

Phone : 0120-2542436-40

Fax : 0120-2542447

**Tender No. HSCC/NRHM/CG/2013 (II) /01**

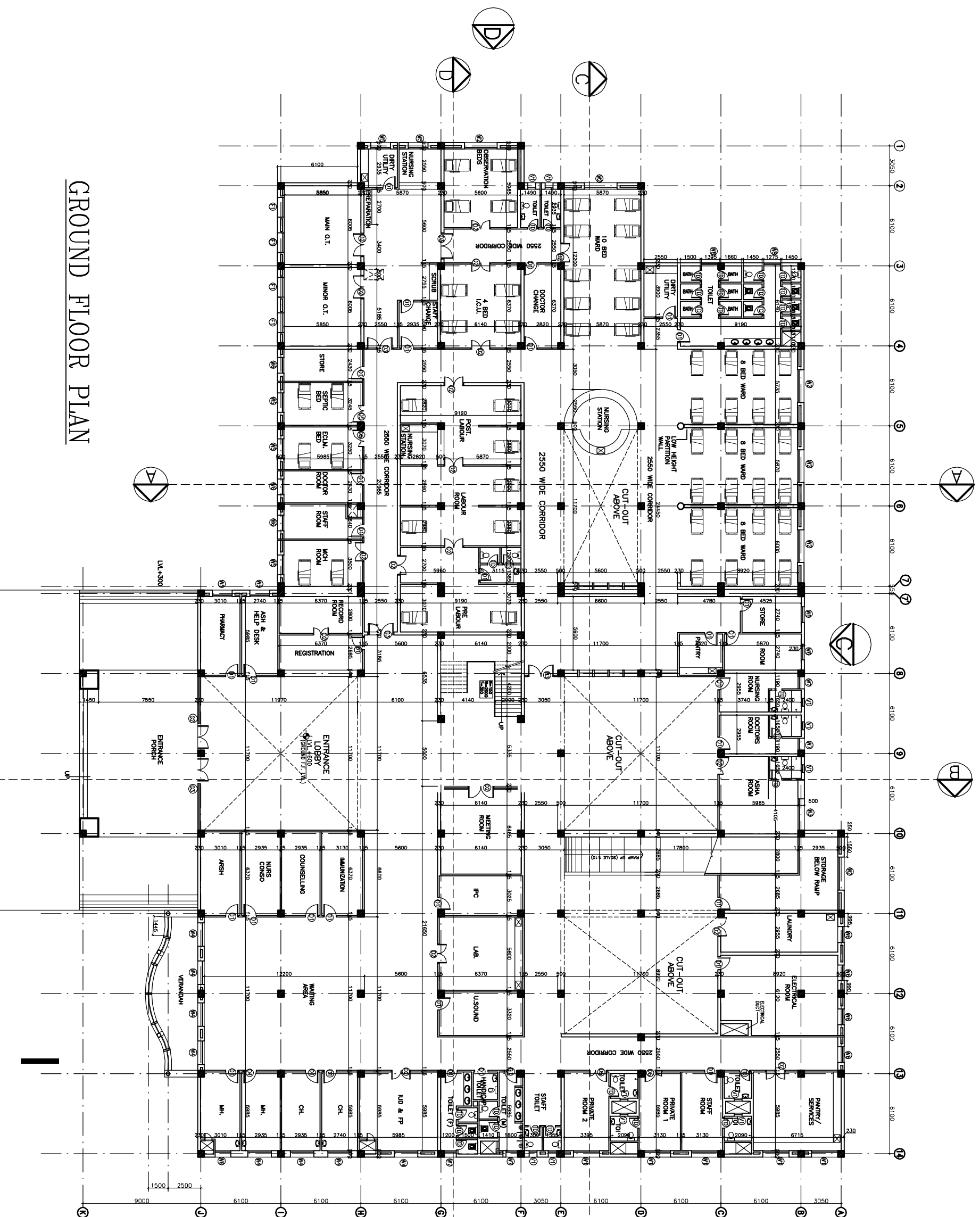

GROUND FLOOR PLAN

| S.NO. | TYPE | WIDTH | CHIL | UNTEL       | REMARKS     |
|-------|------|-------|------|-------------|-------------|
| 1     | D1   | 1000  | —    | 2150        |             |
| 2     | D2   | 1500  | —    | 2150        |             |
| 3     | D3   | 2000  | —    | 2150        |             |
| 4     | D5   | 1350  | —    | 2150        |             |
| 5     | D7   | 750   | —    | 2150        | TOILET DOOR |
| 6     | DW1  | 5600  | 00   | BEAM BOTTOM |             |
| 7     | DW1  | 4000  | 00   | BEAM BOTTOM |             |
| 8     | DW2  | 5600  | 00   | BEAM BOTTOM |             |
| 9     | DW3  | 5600  | 00   | BEAM BOTTOM |             |
| 10    | DW4  | 5600  | 00   | BEAM BOTTOM |             |
| 11    | DW5  | 5600  | 00   | BEAM BOTTOM |             |
| 12    | DW6  | 2000  | 00   | BEAM BOTTOM |             |
| 13    | DW7  | 2500  | 00   | BEAM BOTTOM |             |
| 14    | DW8  | 1400  | 00   | BEAM BOTTOM |             |
| 15    | DW9  | 1500  | 00   | BEAM BOTTOM |             |
| 16    | DW6  | 1500  | 00   | BEAM BOTTOM |             |
| 17    | DW7  | 900   | 00   | BEAM BOTTOM |             |
| 18    | DW7  | 900   | 00   | BEAM BOTTOM |             |
| 19    | DW8  | 1275  | 1200 | 2150        | BEAM BOTTOM |
| 20    | DW1  | 600   | 2150 | BEAM BOTTOM |             |
| 21    | F1   | 1500  | 2150 | BEAM BOTTOM |             |

NOTES

This drawing, with all its contents, is the intellectual property of the Hospital Services (Construction) Corporation. It is to be used only for the purpose for which it is prepared and its use in any form whatsoever without the written permission of HSCC is prohibited.

**PROJECT**  
RMNCH PROJECT

Proposed  
100 Bedded Hospital  
at  
SARGUJA, CHATTISGARH

**TITLE**  
GROUND FLOOR PLAN  
(COVERED AREA=3022 SQ. MT.)  
WORKING DRAWINGS  
(ARCHITECTURE)

HSCCSARGUJA/WD/002  
Drawing No. R-0  
Rev.

Job No. 1:150  
Scale 27-05-2013  
Date

App by: Rev. by: Prep. by:

# FIRST FLOOR PLAN

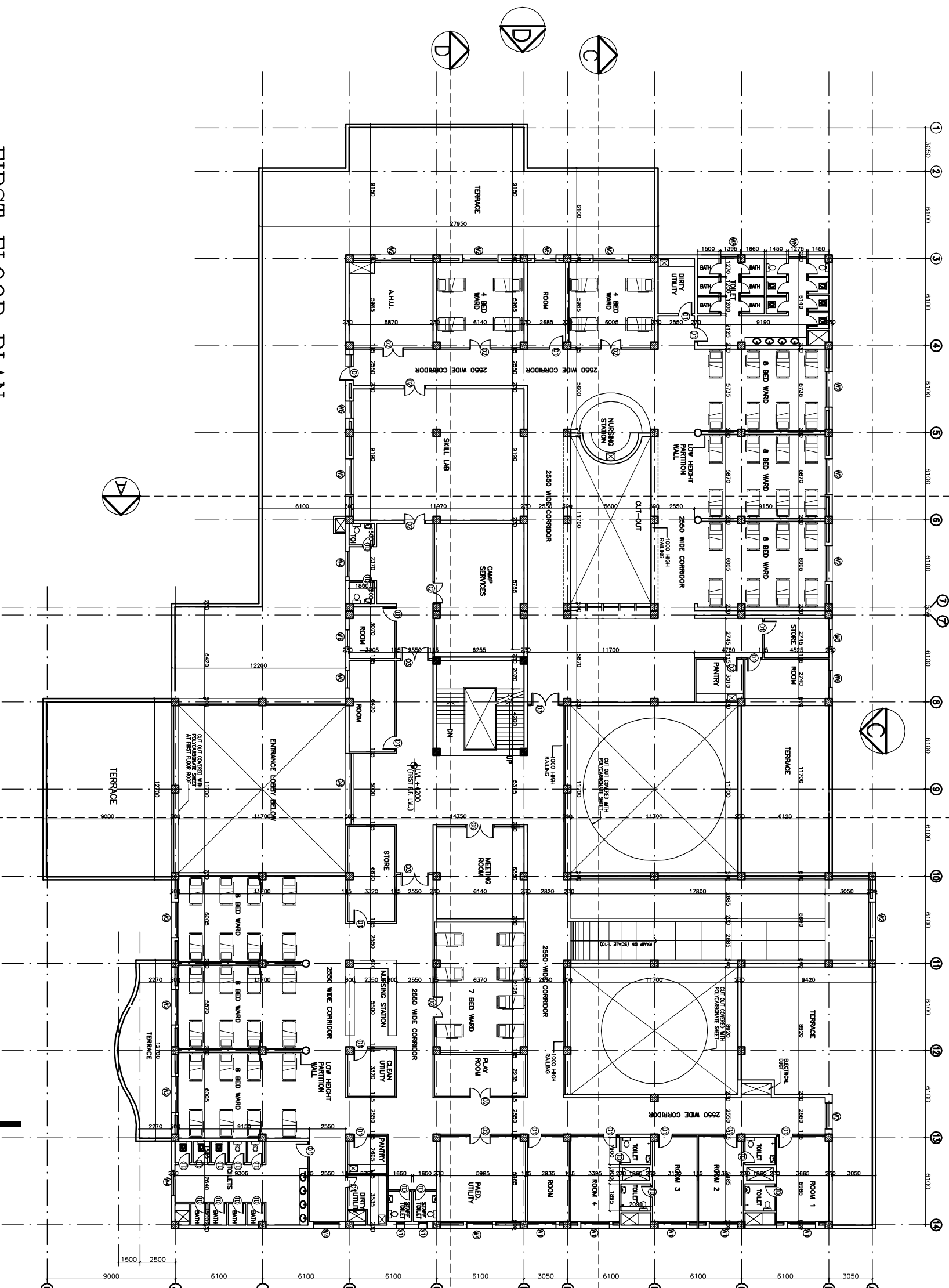

| S.NO. | TYPE | WIDTH | QTL  | LINTEL      | REMARKS     |
|-------|------|-------|------|-------------|-------------|
| 1     | D1   | 1000  | 00   | 2150        |             |
| 2     | D2   | 1500  | —    | 2150        |             |
| 3     | D3   | 2000  | —    | 2150        |             |
| 4     | D5   | 1350  | —    | 2150        |             |
| 5     | TD   | 750   | —    | 2150        | TOILET DOOR |
| 6     | DW1  | 5600  | 00   | BEAM BOTTOM |             |
| 7     | G1   | 4000  | 00   | BEAM BOTTOM |             |
| 8     | D02  | 5600  | 00   | BEAM BOTTOM |             |
| 9     | D03  | 5600  | 00   | BEAM BOTTOM |             |
| 10    | G4   | 5000  | 00   | BEAM BOTTOM |             |
| 11    | G5   | 5000  | 00   | BEAM BOTTOM |             |
| 12    | W1   | 2500  | 500  | BEAM BOTTOM |             |
| 13    | W2   | 2200  | 500  | BEAM BOTTOM |             |
| 14    | N3   | 2200  | 500  | BEAM BOTTOM |             |
| 15    | N2   | 1800  | 500  | BEAM BOTTOM |             |
| 16    | N5   | 1500  | 500  | BEAM BOTTOM |             |
| 17    | W5   | 1200  | 500  | BEAM BOTTOM |             |
| 18    | W6   | 900   | 500  | BEAM BOTTOM |             |
| 19    | W7   | 1275  | 1000 | 2150        | BEAM BOTTOM |
| 20    | V1   | 600   | 2150 | 2150        | BEAM BOTTOM |
| 21    | F1   | 1500  | 2150 | BEAM BOTTOM |             |

**NOTES**

The drawing with all its contents shall be the intellectual property of the Hospital Services Consultant/ Corporation. No part of this drawing or part hereof shall be used in any form whatsoever without the written permission of HSCC in writing.

**PROJECT**  
**RMNCH PROJECT**  
 Proposed  
 100 Bedded Hospital  
 of  
**SARGUJA, CHATTISGARH**

**TITLE**  
**FIRST FLOOR PLAN**  
 (COVERED AREA=2050 SQ. MT.)  
**WORKING DRAWINGS**  
 (ARCHITECTURE)

HSCCSARGUJA/ND/003 R-0  
 Drawing No. Rev.  
 Job No. 1:150 Scale 27-05-2013 Date  
 App. by: Rev. by: Prep. by:

This drawing with all its contents is the sole property of HSCC (INDIA) LIMITED. Any reproduction or use in any form without the written permission of HSCC is prohibited.

**NOTES**

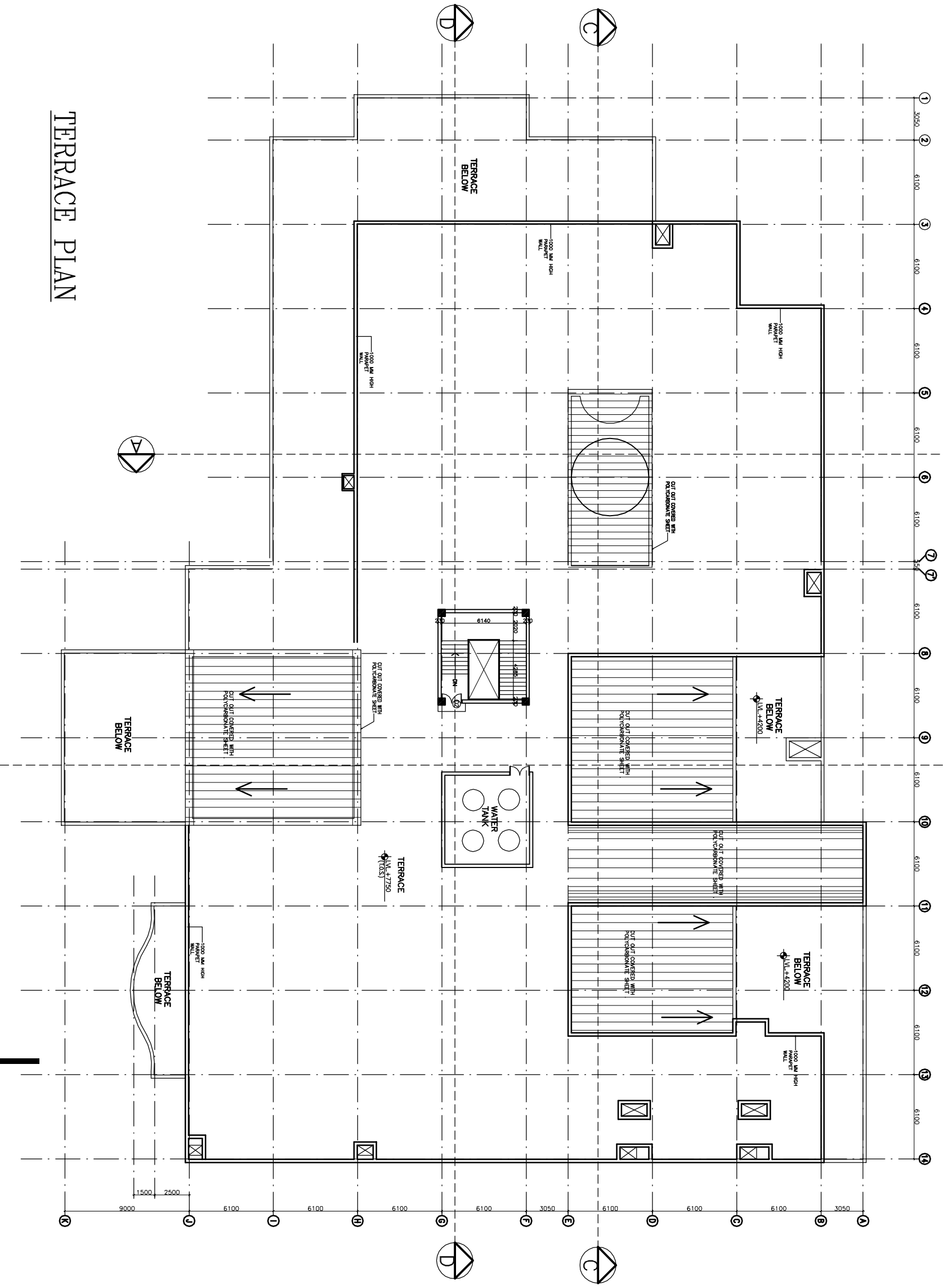

**TERRACE PLAN**

| REV | DATE | DESCRIPTION |
|-----|------|-------------|
|     |      |             |
|     |      |             |
|     |      |             |

**PROJECT**  
**RMNCH PROJECT**  
 Proposed  
 100 Bedded Hospital  
 at  
**SARGUJA, CHATTISGARH**

**TITLE**  
**TERRACE**  
**FLOOR PLAN**  
**Working Drawings**  
**(ARCHITECTURE)**

|                     |            |
|---------------------|------------|
| HSCC/SARGUJA/MP/003 | R-0        |
| Drawing No.         | Rev.       |
| Job No.             | 1:150      |
| Scale               | 27-05-2013 |
| Date                |            |
| App by              | Rev. by    |
|                     | Prep. by   |

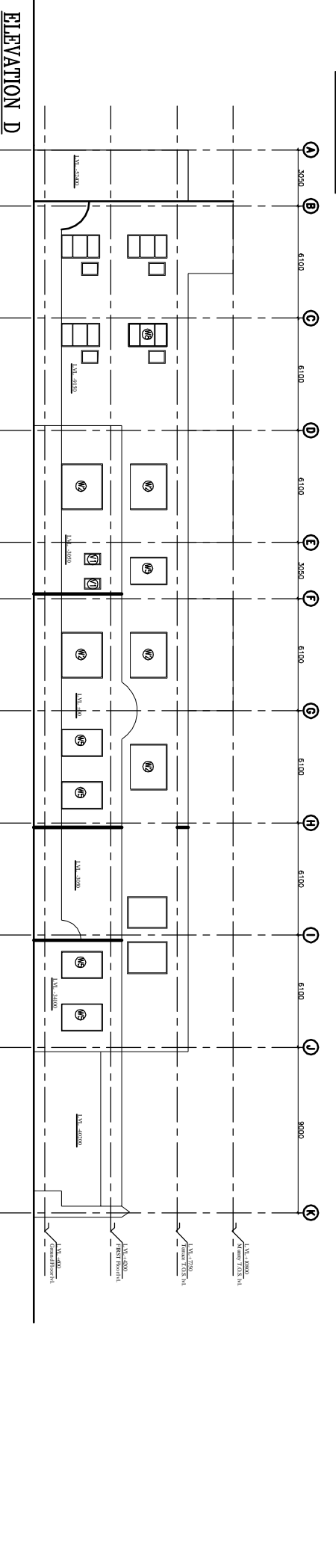
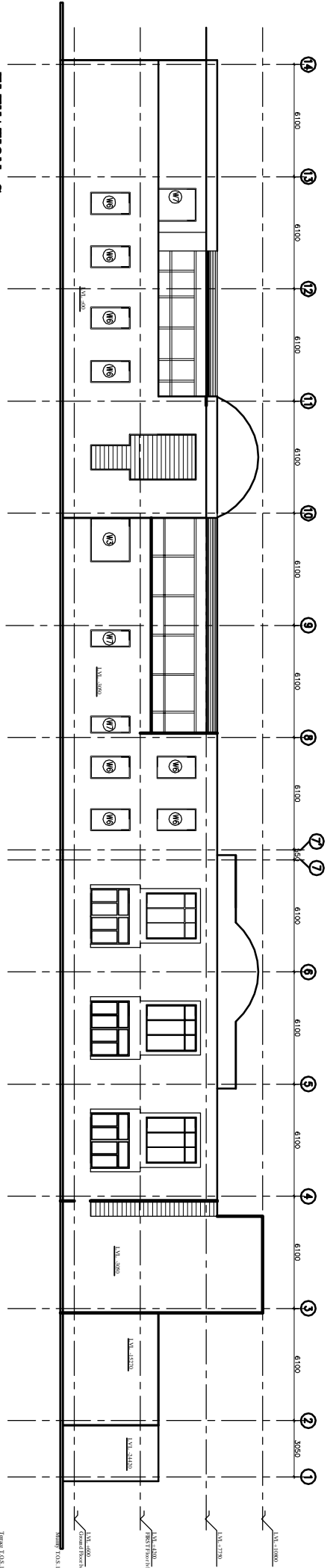
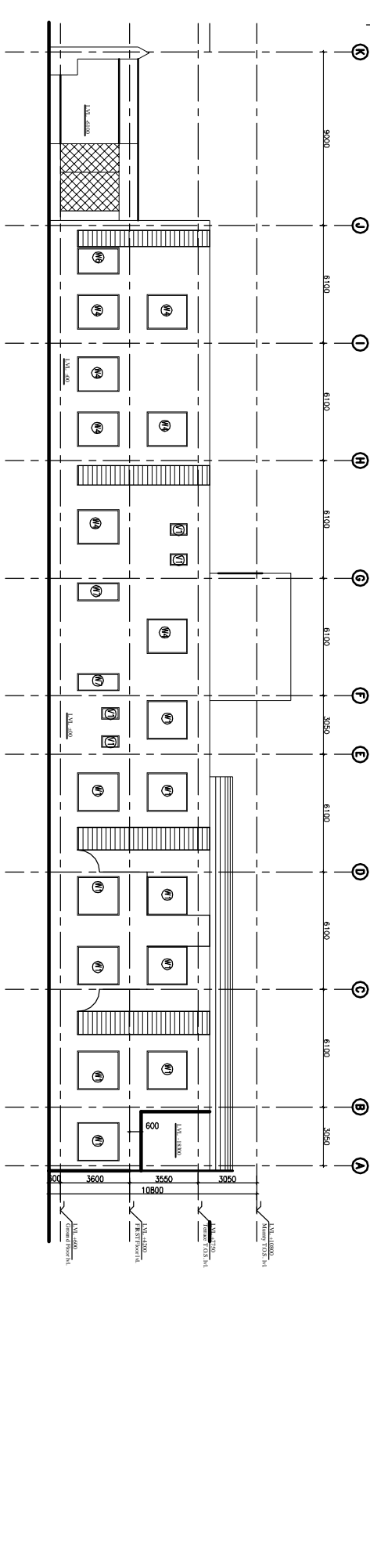
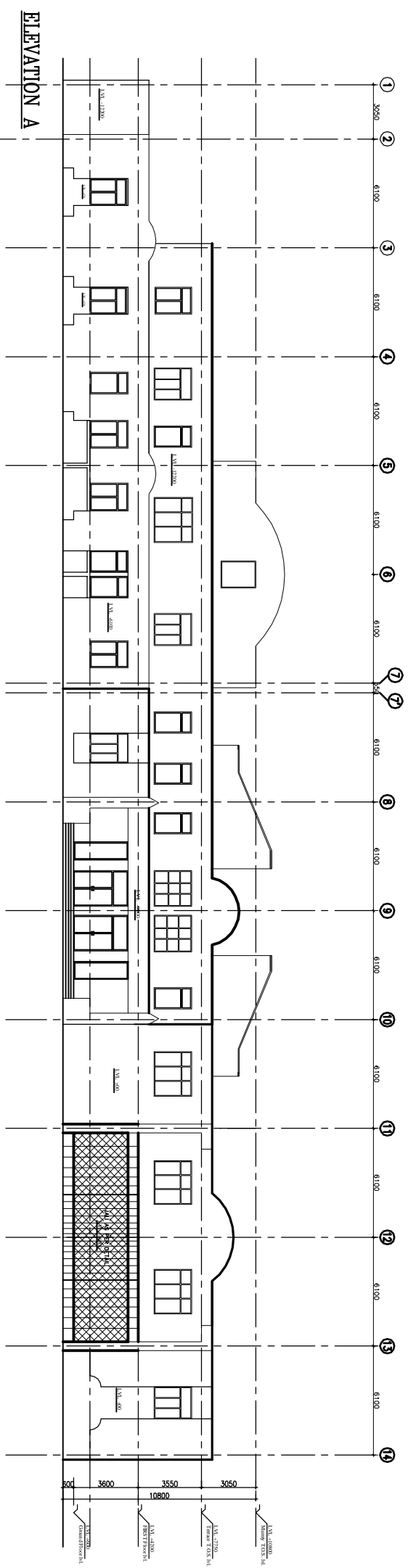

THE ARCHITECT SHALL BE THE  
 SOLE AND EXCLUSIVE AUTHOR OF THE  
 INTELLECTUAL PROPERTY OF THE  
 CONSULTANCY CORPORATION.  
 CONSULTANCY CORPORATION HAS  
 THE RIGHT TO REPRODUCE, COPY,  
 DISTRIBUTE OR PART THEREOF OR ITS  
 CONTENTS IN ANY FORM AND BY ANY  
 MEANS WITHOUT THE WRITTEN  
 PERMISSION OF HSCC. IT IS PROHIBITED  
 TO REPRODUCE OR TRANSMIT THIS  
 DRAWING OR ANY PART THEREOF  
 WITHOUT THE WRITTEN PERMISSION  
 OF HSCC. IT IS PROHIBITED.

**NOTES**

| REV. | DATE | DESCRIPTION |
|------|------|-------------|
|      |      |             |
|      |      |             |
|      |      |             |
|      |      |             |

**PROJECT**  
 RMNCH PROJECT  
 Proposed  
 100 Bedded Hospital  
 of  
 SARGUJA, CHATTISGARH

| TITLE   |
|---|
| ELEVATION<br>Working DRAWINGS<br>(ARCHITECTURE) |

|                     |          |
|---------------------|----------|
| HSCC/SARGUJA/WD/004 | R-0      |
| Drawing No.         | Rev.     |
| Job No.             | Scale    |
| 27-05-2013          | Date     |
| App by              | Rev. by  |
|                     | Prep. by |

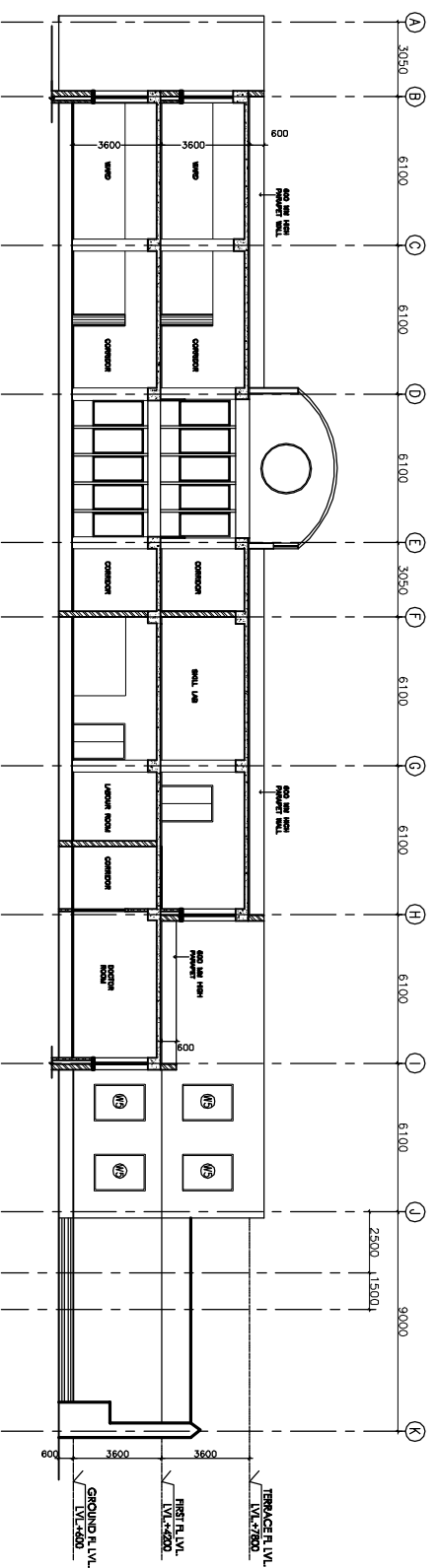

SECTION A-A

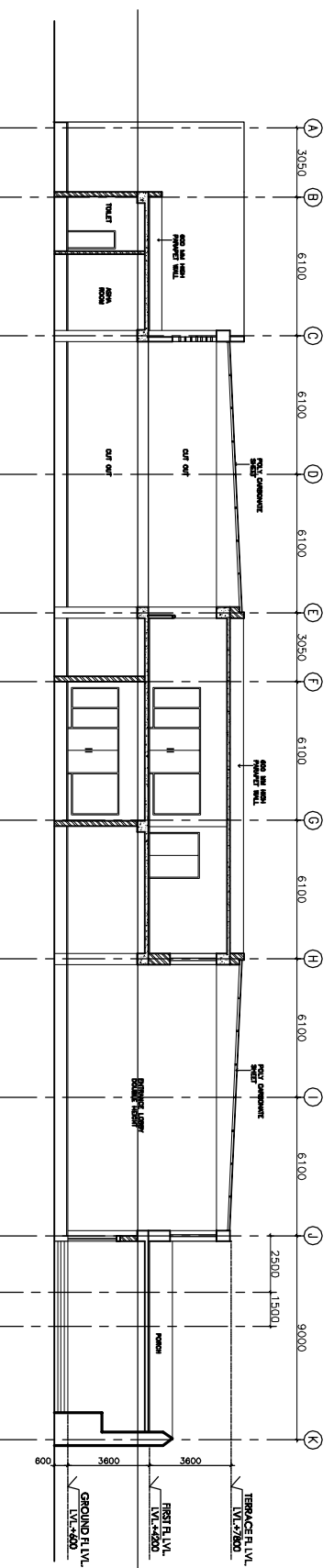

SECTION B-B

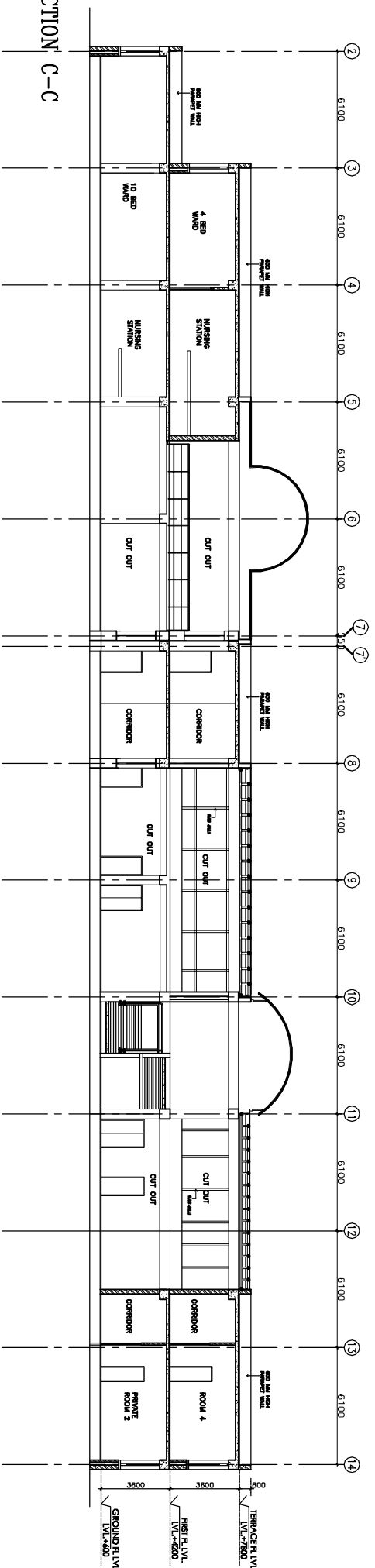

SECTION C-C

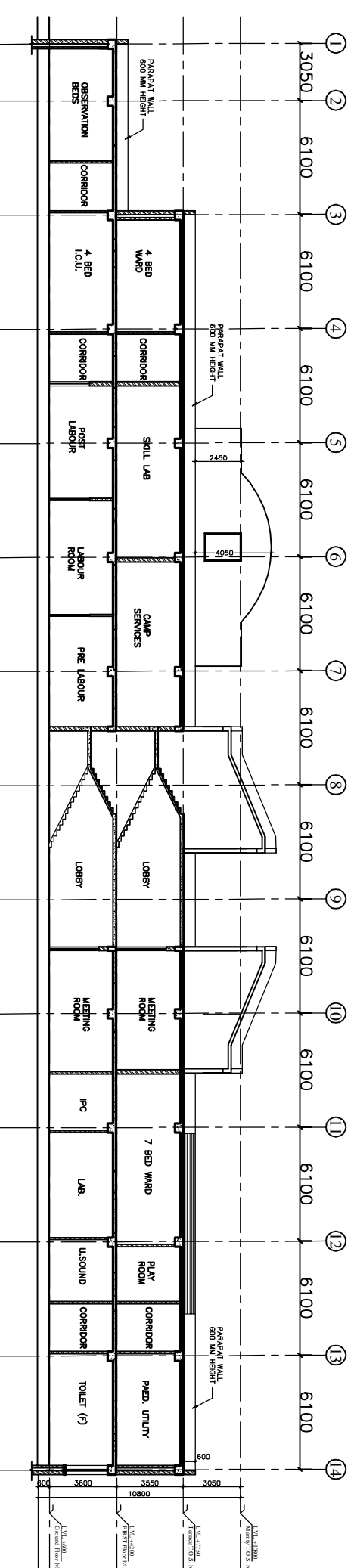

SECTION D-D

NOTES

This drawing with all its contents is the sole Intellectual Property of the Hospital Services Provider (HSP) Ltd. Copying or part thereof for use in any form without the prior written permission of HSCC is prohibited.

| REV. | DATE | DESCRIPTION |
|------|------|-------------|
|      |      |             |
|      |      |             |
|      |      |             |

**PROJECT**  
**RMNCH PROJECT**  
 Proposed  
 100 Bedded Hospital  
 at  
**SARGUJA, CHATTISGARH**

**TITLE**  
 SECTIONS  
 Working Drawings  
 (ARCHITECTURE)

|                    |            |
|--------------------|------------|
| HSCCSARGUJA/WD/005 | R-0        |
| Drawing No.        | Rev.       |
| Job No.            | 1:150      |
| Scale              | 27-05-2013 |
| Date               |            |
| App. by            | Rev. by    |
|                    | Prep. by   |

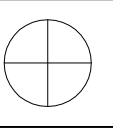

This drawing with all its contents is the sole intellectual property of the Hospital Services Company. Any use or reproduction of this drawing or part thereof or its use in any form whatsoever without the written permission of HSCC is prohibited.

**NOTES**

1. ALL DIMENSIONS ARE IN mm & LWS IN m.
2. READ IN CONJUNCTION WITH RELEVANT ARCH. DRG.
3. FINISHED FLOOR LVL TO BE CONFIRMED AS/ARCH. DRGS. THE SLAB TOP LEVEL TO BE WORKED OUT SUITABLY CONSIDERING FLOOR FINISH THICKNESS.
4. CLEAR COVER OF R/F TO BE AS BELOW:-  
FOUNDATION = 50mm  
COLUMN = 40mm  
BEAM = 30mm  
SLAB = 25mm
5. CONC. MIX. TO BE M-25 FOR ALL RCC WORK AS PER IS:456-2000
6. ALL R/F BARS TO BE  $\phi$ 6500 Mpa. HYSD OR TMT STEEL AS PER IS:1786.
7. ALL LAP LENGTHS = 50xSMALLER BAR  $\phi$ . SITE REQUIREMENT
8. DEVELOPMENT LENGTH = 50xBAR  $\phi$ .
9. SFC ASSUMED 120 kN/m<sup>2</sup> AT 2.0 METER BELOW N.G.L.

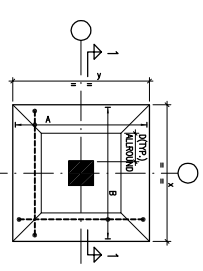

TYPICAL DETAIL OF TAPERED FOOTING

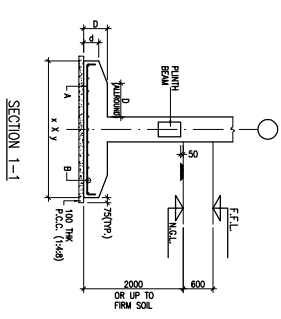

SECTION 1-1

**FOOTING SCHEDULE**

| S.No. | GRID | SECT. NO. | (D) | (D) | REMARKS |
|-------|------|-----------|-----|-----|---------|
| 1     | F1   | 1500x1500 | 200 | 300 | TAPERED |
| 2     | F2   | 1800x1800 | 200 | 300 | TAPERED |
| 3     | F3   | 2200x2200 | 250 | 400 | TAPERED |
| 4     | F4   | 2700x2700 | 250 | 400 | TAPERED |
| 5     | F5   | 3000x3000 | 300 | 500 | TAPERED |
| 6     | F6   | 3500x3500 | 300 | 500 | TAPERED |
| 7     | F7   | 3700x3700 | 300 | 600 | TAPERED |
| 8     | OT1  | 2400x1450 | -   | 600 | CORNER  |
| 9     | OT2  | 4000x2500 | -   | 600 | CORNER  |

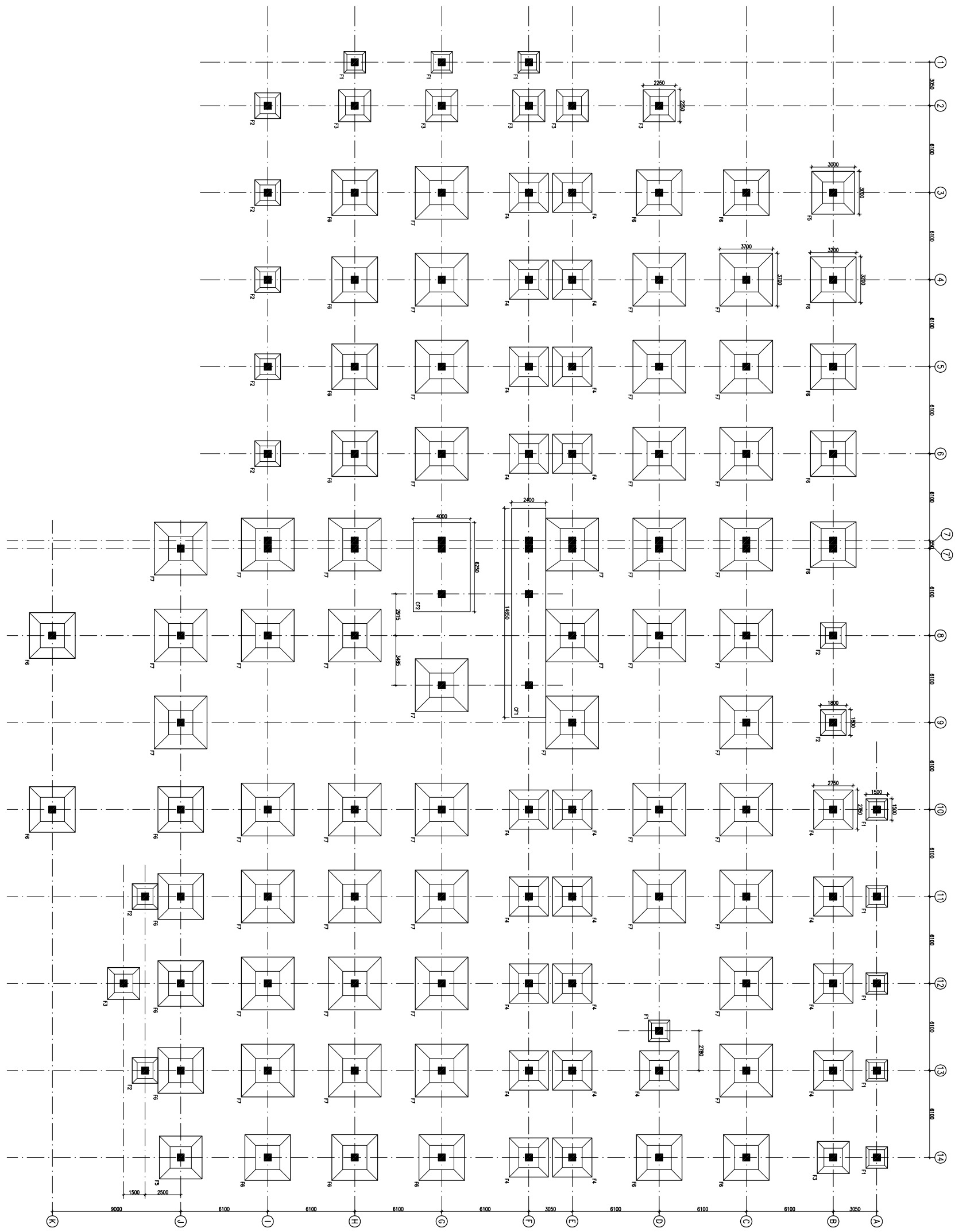

FOUNDATION LAYOUT PLAN

**FOUNDATION LAYOUT PLAN**

**HSCC/RMNC/DAE/ST-T-1001**

Drawing No. REV. 1  
HSCC/RMNC 1:150 APRIL-2013  
JOB No. SCALE DATE

APPROVED REVIEWED PREPARED

HSCC INDIA LTD.  
A GOVERNMENT OF INDIA ENTERPRISE

**HSCC**  
INDIA  
NEW DELHI

**PROJECT**  
PROPOSED  
100 BEDDED HOSPITAL  
RMNC PROJECT,  
CHATTISGARH

**TITLE**

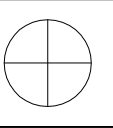

This drawing with all its contents is the sole intellectual property of the Hospital Services Company. No part of this drawing or part thereof or its use in any form whatsoever without the written permission of HSCC is prohibited.

**NOTES**

1. ALL DIMENSIONS ARE IN mm & LWS IN m.
2. READ IN CONJUNCTION WITH RELEVANT ARCH. DRG.
3. FINISHED FLOOR LVL TO BE CONFIRMED AS/ARCH. DRGS. THE SLAB TOP LEVEL TO BE WORKED OUT SUITABLY CONSIDERING FLOOR FINISH THICKNESS.
4. CLEAR COVER OF R/F TO BE AS BELOW:-  
FOUNDATION = 50mm  
COLUMN = 40mm  
BEAM = 30mm  
SLAB = 25mm
5. CONC. MIX. TO BE M-25 FOR ALL RCC WORK AS PER IS:456-2000
6. ALL R/F BARS TO BE  $\phi$ 6300 Mpa. HYSD OR TMT STEEL AS PER IS:1786.
7. ALL LAP LENGTHS = 50xSMALLER BAR  $\phi$ .  
SITE REQUIREMENT
8. DEVELOPMENT LENGTH = 50xBAR  $\phi$ .

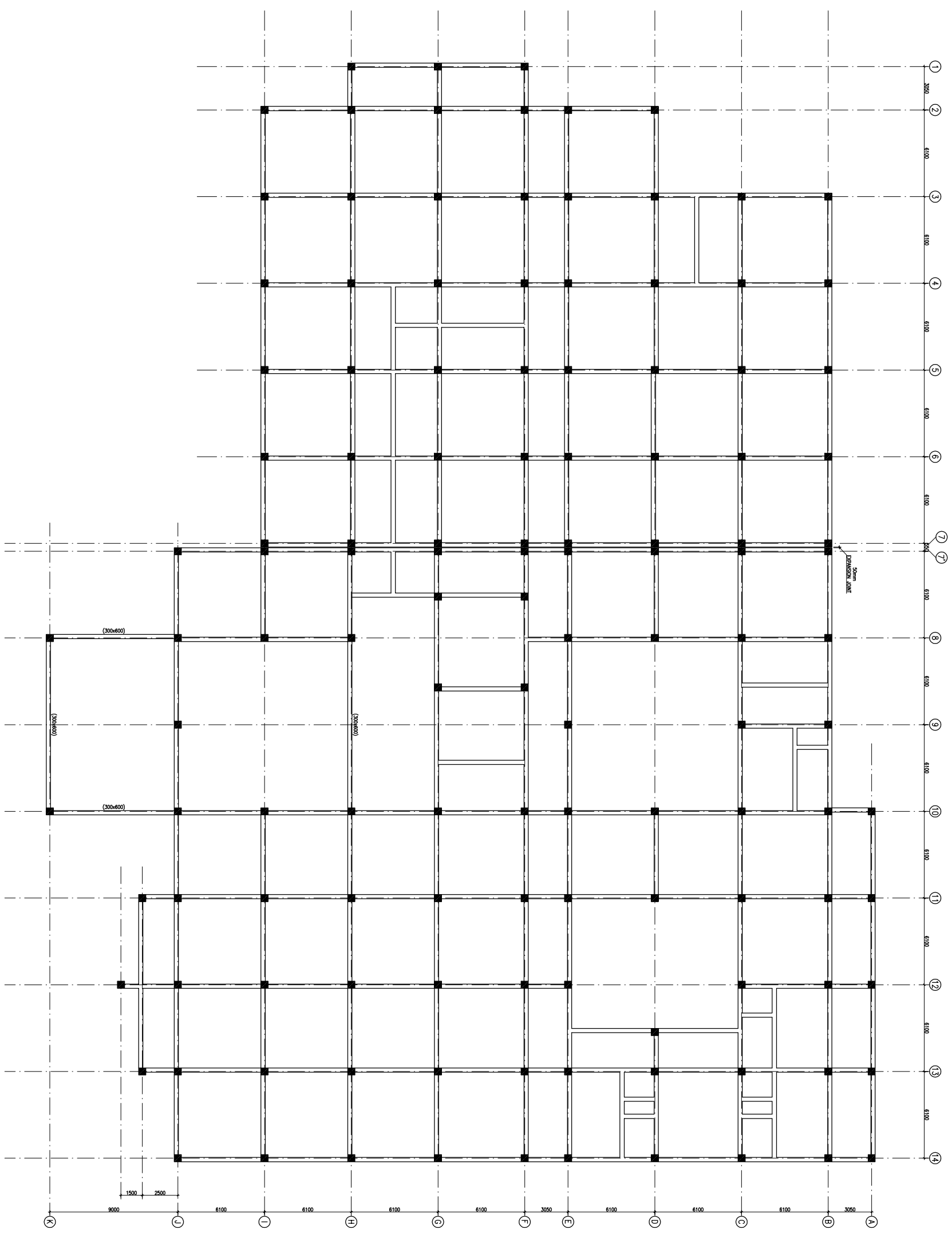
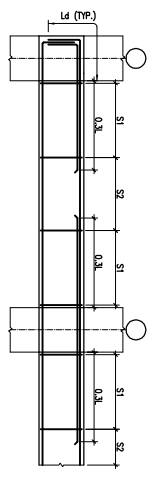

| REV | DATE     | DESCRIPTION                   |
|-----|----------|-------------------------------|
| 1   | 01.04.13 | OVERALL REVISION AS PER ARCH. |
| 0   | 27.02.13 | FOR TENDER                    |

**REVISION**

**PROJECT**  
PROPOSED  
100 BEDDED HOSPITAL  
RMNCH PROJECT,  
CHATTISGARH

**TITLE**

PLINTH BEAM FRAMING PLAN

HSCC/RMNC/D&E/ST-T-1003

|             |            |
|-------------|------------|
| Drawing No. | REV. 1     |
| HSCC/RMNC   | APRIL-2013 |
| JOB No.     | SCALE      |
|             | DATE       |
| APPROVED    | REVIEWED   |
|             | PREPARED   |

HSCC INDIA LTD.  
A GOVERNMENT OF INDIA ENTERPRISE  
**HSCC**  
NEW DELHI INDIA



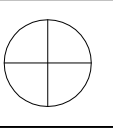

This drawing with all its contents is the sole intellectual property of the Hospital Services Company. No part of this drawing or part thereof or its use in any form whatsoever without the written permission of HSCC is prohibited.

**NOTES**

1. ALL DIMENSIONS ARE IN mm & LWS IN m.
2. READ IN CONJUNCTION WITH RELEVANT ARCH. DRG.
3. FINISHED FLOOR LVL TO BE CONFIRMED AS/ARCH. DRGS. THE SLAB TOP LEVEL TO BE WORKED OUT SUITABLY CONSIDERING FLOOR FINISH THICKNESS.
4. CLEAR COVER OF R/F TO BE AS BELOW:-  
FOUNDATION = 50mm  
COLUMN = 40mm  
BEAM = 30mm  
SLAB = 25mm
5. CONC. MIX. TO BE M-25 FOR ALL RCC WORK AS PER IS:456-2000
6. ALL R/F BARS TO BE  $\phi$ 6300 Mpa. HYSD OR TMT STEEL AS PER IS:1786.
7. ALL LAP LENGTHS = 50xSMALLER BAR  $\phi$ . ALL LAPS TO BE PLANNED SUITABLY AS PER SITE REQUIREMENT
8. DEVELOPMENT LENGTH = 50xBAR  $\phi$ .

| REV. NO. | REV. DATE | DESCRIPTION                              |
|----------|-----------|--|
| 1        | 01.04.13  | OVERALL REVISION AS PER ARCH. FOR TENDER |
| 0        | 27.02.13  |  |

**REVISION**

**PROJECT**  
PROPOSED  
100 BEDDED HOSPITAL  
RMNCH PROJECT,  
CHATTISGARH

**TITLE**

COLUMN LAYOUT PLAN

|                                |            |
|--------------------------------|------------|
| <b>HSCC/RMNC/DAE/ST-T-1002</b> |            |
| Drawing No.                    | REV. 1     |
| HSCC/RMNC                      | APRIL-2013 |
| SCALE                          | DATE       |
| JOB No.                        |            |
| APPROVED                       | REVIEWED   |
|                                | PREPARED   |

HSCC INDIA LTD.  
A GOVERNMENT OF INDIA ENTERPRISE

**HSCC**  
INDIA  
NEW DELHI

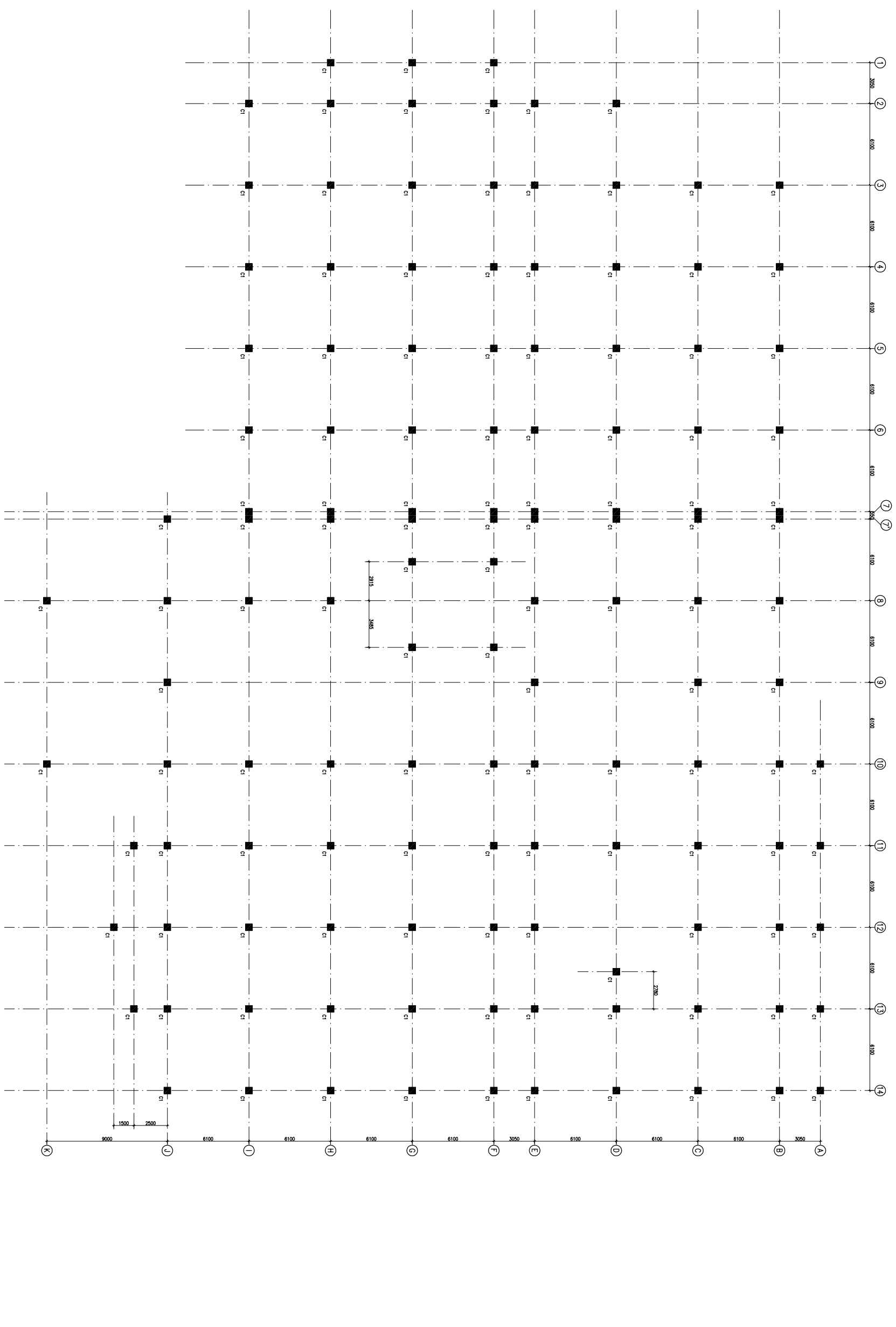
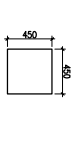

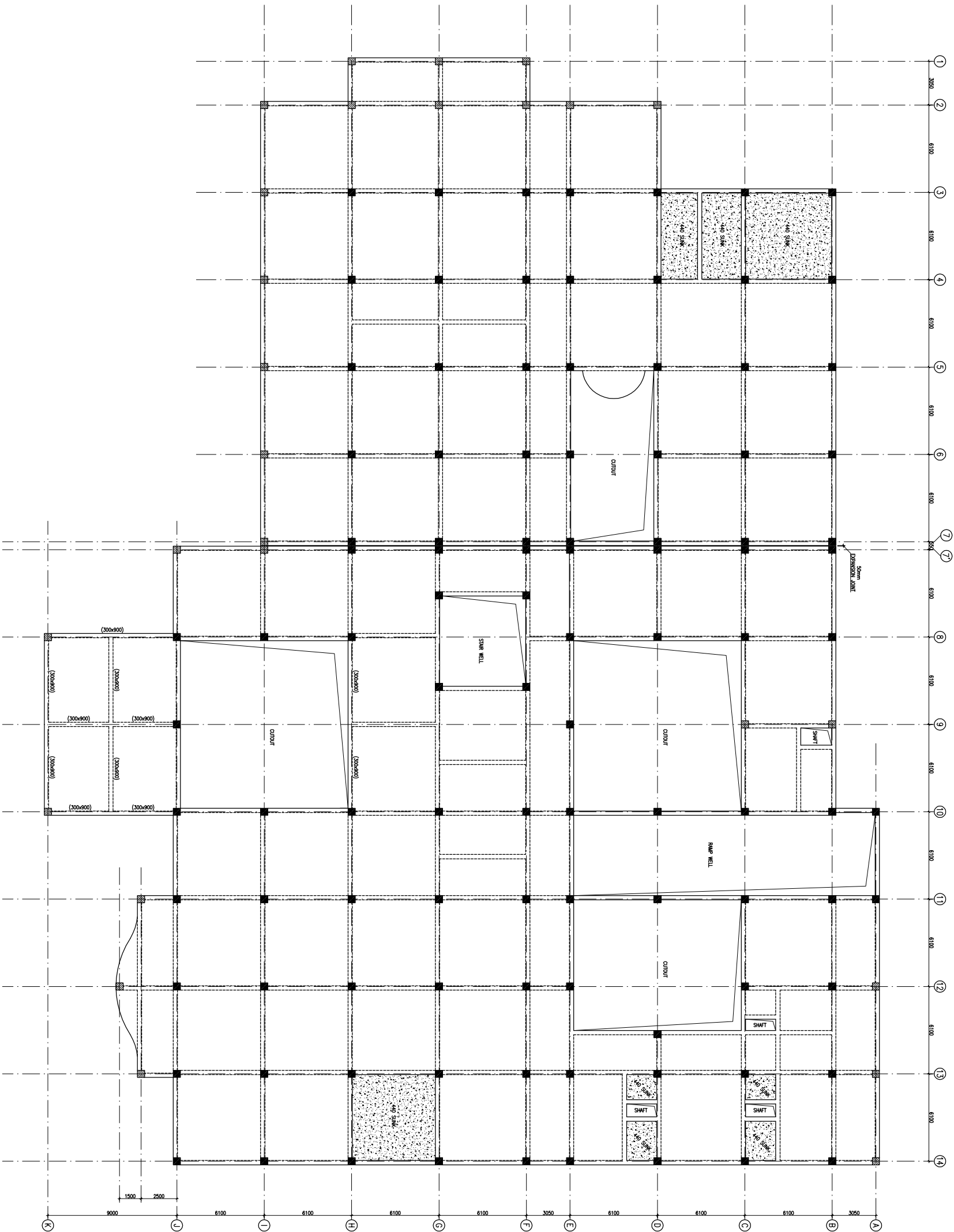
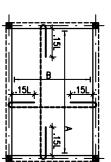
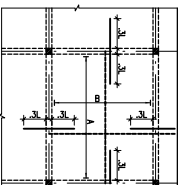
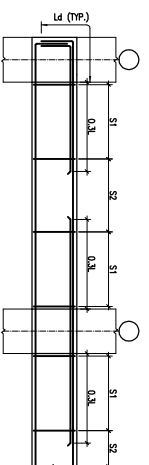

FIRST FLOOR BEAM FRAMING PLAN  
(ALL DIMENSIONS ARE IN MM. & U.M.S. UNLESS OTHERWISE STATED.)



This drawing with all its contents is the sole intellectual property of the Hospital Services Company. No part of this drawing or part thereof or its use in any form whatsoever without the written permission of HSCC is prohibited.

NOTES

1. ALL DIMENSIONS ARE IN mm & U.M.S. IN m.
2. READ IN CONJUNCTION WITH RELEVANT ARCH. DRG.
3. FINISHED FLOOR LVL TO BE CONFIRMED AS/ARCH. DRG. THE SLAB TOP LEVEL TO BE WORKED OUT SUABLY CONSIDERING FLOOR FINISH THICKNESS.
4. CLEAR COVER OF R/F TO BE AS BELOW:-  
FOUNDATION = 50mm  
COLUMN = 40mm  
BEAM = 30mm  
SLAB = 25mm
5. CONC. MIX. TO BE M-25 FOR ALL RCC WORK AS PER IS:456-2000
6. ALL R/F BARS TO BE F-6500 Mpa. HYSD OR TMT STEEL AS PER IS:1786.
7. ALL LAP LENGTHS = 50xSMALLER BAR 4. SITE REQUIREMENT
8. DEVELOPMENT LENGTH = 50x̄BARK 4.

| REV | DATE     | DESCRIPTION                              |
|-----|----------|--|
| 1   | 01.04.13 | OVERALL REVISION AS PER ARCH. FOR TENDER |
| 0   | 27.02.13 |  |

REVISION

PROJECT

PROPOSED  
100 BEDDED HOSPITAL  
RMNCH PROJECT,  
CHATTISGARH

TITLE

FIRST FLOOR BEAM FRAMING PLAN

HSCC/RMNCH/D&E/ST-T-1004

Drawing No. REV. 1

HSCC/RMNCH SCALE 1:150 APRIL-2013

JOB No. DATE

|          |          |          |
|----------|----------|----------|
| APPROVED | REVIEWED | PREPARED |
|          |          |          |

HSCC INDIA LTD.  
A GOVERNMENT OF INDIA ENTERPRISE  
**HSCC**  
NEW DELHI INDIA



This drawing with all its contents is the sole intellectual property of the Hospital Services Company. No part of this drawing or part thereof or its use in any form whatsoever without the written permission of HSCC is prohibited.

**NOTES**

1. ALL DIMENSIONS ARE IN mm & LWS IN m.
2. READ IN CONJUNCTION WITH RELEVANT ARCH. DRG.
3. FINISHED FLOOR LVL TO BE CONFIRMED AS/ARCH. DRGS. THE SLAB TOP LEVEL TO BE WORKED OUT SUABLY CONSIDERING FLOOR FINISH THICKNESS.
4. CLEAR COVER OF R/F TO BE AS BELOW:-  
FOUNDATION = 50mm  
COLUMN = 40mm  
BEAM = 30mm  
SLAB = 25mm
5. CONC. MIX. TO BE M-25 FOR ALL RCC WORK AS PER IS:456-2000
6. ALL R/F BARS TO BE  $\phi$ 6300 Mpa. HYSD OR TMT STEEL AS PER IS:1786.
7. ALL LAP LENGTHS = 50-SMALLER BAR  $\phi$ .  
SITE REQUIREMENT
8. DEVELOPMENT LENGTH = 50BAR  $\phi$ .

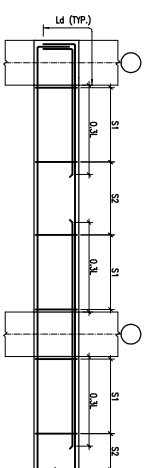

TYP. BEAM R/F DETAILS

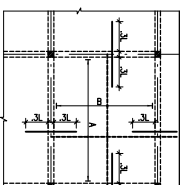

TYP. SLAB R/F DETAIL

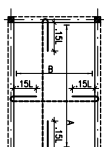

TYP. SUNKEN SLAB R/F DETAIL

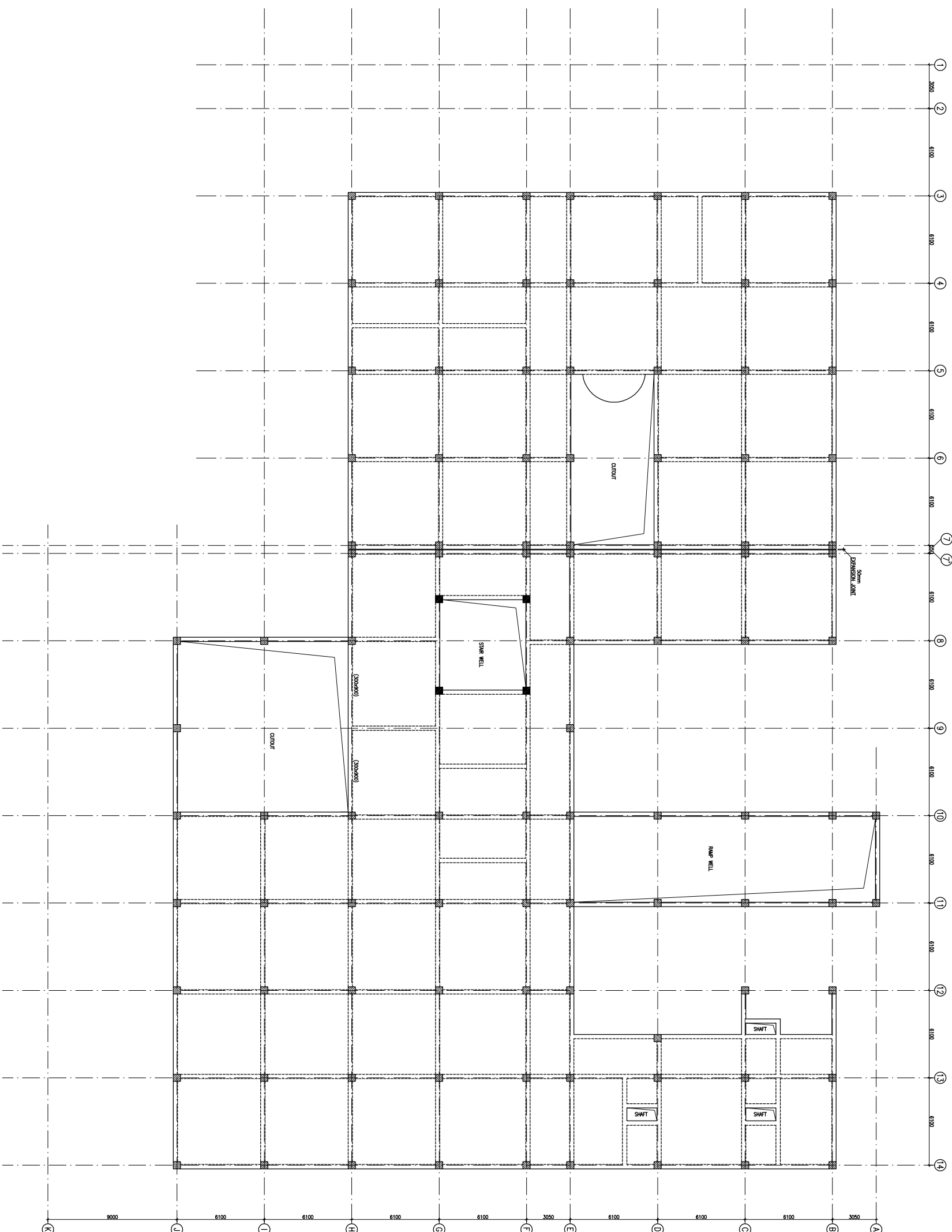

TERRACE LVL. BEAM FRAMING PLAN  
(ALL DIMENSIONS ARE IN mm & LWS IN m)

| REVISION | REVISION | DESCRIPTION                              |
|----------|----------|--|
| 1        | 01.04.13 | OVERALL REVISION AS PER ARCH. FOR TENDER |
| 0        | 27.02.13 |  |

**PROJECT**

PROPOSED  
100 BEDDED HOSPITAL  
RMNCH PROJECT,  
CHATTISGARH

**TITLE**

TERRACE LVL. BEAM FRAMING PLAN

HSCC/RMNC/D&E/ST-T-1005

|             |            |
|-------------|------------|
| Drawing No. | REV. 1     |
| HSCC/RMNC   | APRIL-2013 |
| JOB No.     | SCALE      |
|             | DATE       |

|          |          |          |
|----------|----------|----------|
| APPROVED | REVIEWED | PREPARED |
|          |          |          |

HSCC INDIA LTD.  
A GOVERNMENT OF INDIA ENTERPRISE  
**HSCC**  
NEW DELHI INDIA

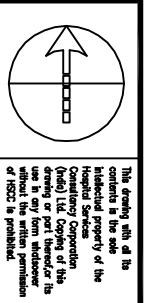

- NOTES**
1. DRAWINGS TO BE READ NOT MEASURED
  2. PARTITION WALL IN TOILETS UP TO LINTEL HEIGHT

**LEGEND:**

|     |  |
|-----|--|
| 1   | 100 Ø CI SOIL & VENT PIPE                |
| 2   | 100Ø CI WASTE & VENT PIPE                |
| 3   | 100Ø CI SOIL PIPE                        |
| 4   | 100Ø CI WASTE PIPE                       |
| 5   | 50Ø GI / CPVC SOIL PIPE                  |
| 6   | 40Ø GI / CPVC WASTE PIPE for lab, Urinal |
| 7   | 32Ø GI / CPVC WASTE PIPE FOR W.B.        |
| 8   | Ø CPVC UTW / DN TAKE                     |
| 9   | Ø CPVC TW / DN TAKE                      |
| 10  | 100 Ø S.W. PIPE                          |
| 11  | 100 Ø R.W. PIPE                          |
| 12  | 100 Ø HDPE/LAB WASTE PIPE                |
| 13  | 50 Ø HDPE/LAB WASTE PIPE                 |
| FT  | FLOOR TRAP-100x100                       |
| FD  | FLOOR DRAIN 50Ø                          |
| FO  | FLOOR CLEAN OUT                          |
| COF | CLEAN OUT PLUG                           |
| ⊗   | VALVE                                    |
| MH  | MANHOLE (900x600)mm                      |
| GT  | GULLY TRAP(300x300)mm                    |

| REVISION | DESCRIPTION |
|----------|-------------|
|          |             |
|          |             |
|          |             |

**PROJECT**  
PROPOSED  
100 BEDDED HOSPITAL

**RMNCH PROJECT,  
CHATTISGARH**

**TITLE PLUMBING  
TENDER DRAWING**

**GROUND  
FLOOR PLAN**

|                          |            |
|--------------------------|------------|
| HSCC/D&E/TD/RMNCHE/PL-01 | Rev.       |
| Drawing No.              |            |
| Job No.                  | 1-300      |
| Scale                    | 06-04-2013 |
| App By                   | Date       |
| RITAGI                   | R.SUR      |
| App By                   | Rev. by    |
|                          | SHAIT      |
|                          | Prep. by   |

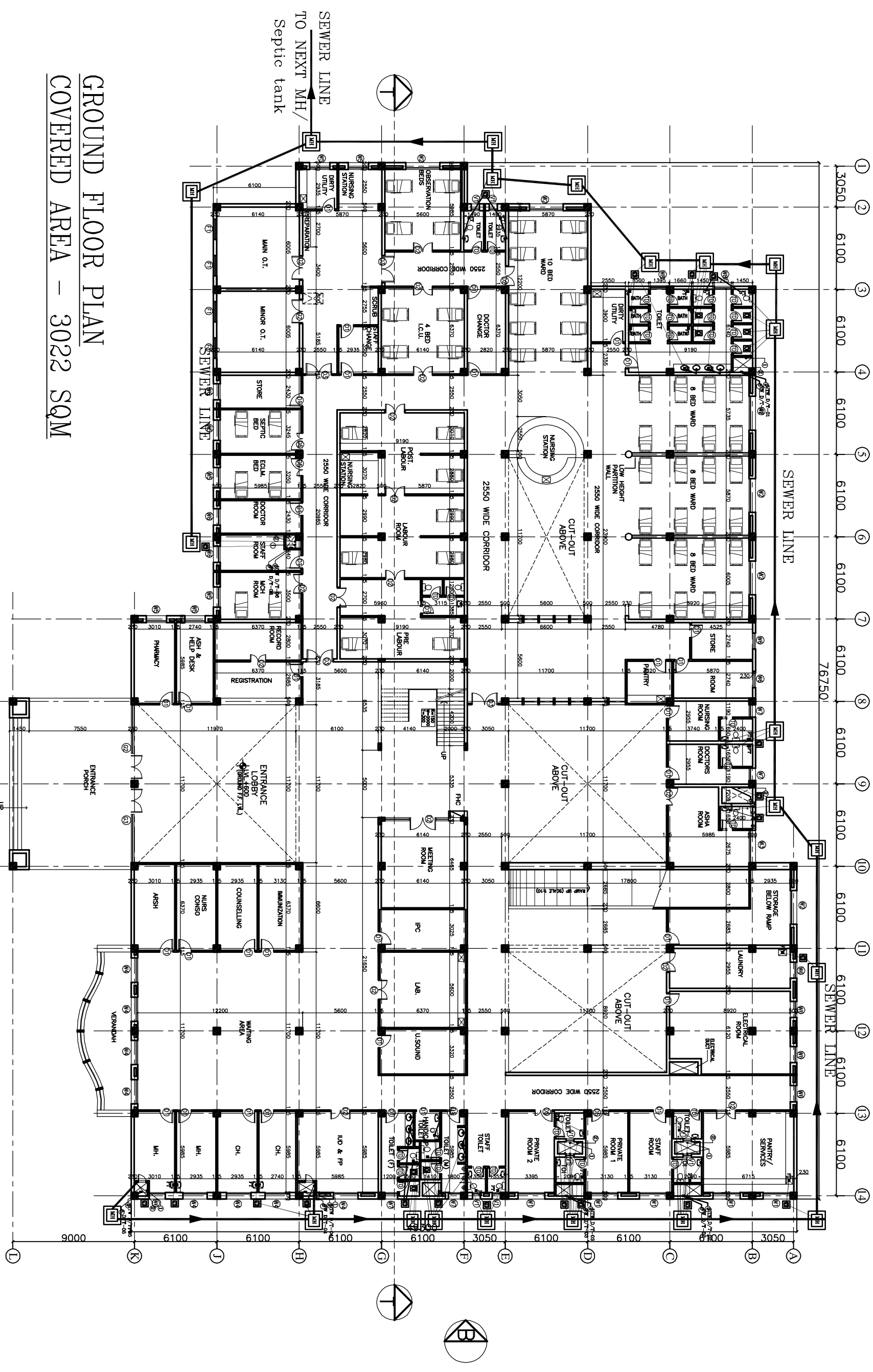

**GROUND FLOOR PLAN  
COVERED AREA - 3022 SQM**

- NOTES**
1. BASED ON THIS DRAWING EXECUTING AGENCY WILL PREPARE SHOP DRAWING AFTER INCORPORATING THE CHANGES AS PER SITE CONDITION FOR THE APPROVAL OF HSCC BEFORE START OF WORK.
  2. THE NUMBER & LOCATION OF FIXTURES & WET POINT TO BE FINALIZED BEFORE EXECUTION WITH CLINT OFFICER'S INCHARGE..

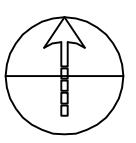

This drawing with all its contents is the sole intellectual property of the Consulting Engineer (India) Ltd. Copying of this drawing or part thereof in any form or by any means without the written permission of HSCC is prohibited.

- NOTES**
- DRAWINGS TO BE READ NOT MEASURED
  - PARTITION WALL IN TOILETS UP TO UNTEL HEIGHT

**LEGEND:**

|     |                                    |
|-----|------------------------------------|
| 1   | 100 Ø CI SOIL & VENT PIPE          |
| 2   | 100Ø CI WASTE & VENT PIPE          |
| 3   | 100Ø CI SOIL PIPE                  |
| 4   | 100Ø CI WASTE PIPE                 |
| 5   | 50Ø GI/CPVC SOIL PIPE              |
| 6   | 40Ø GI/CPVC WASTE PIPE for Sk.Utlr |
| 7   | 32Ø GI/CPVC WASTE PIPE FOR W.A.    |
| 8   | Ø CPVC UTW/DN.7/4K                 |
| 9   | Ø CPVC TW/DN.7/4K                  |
| 10  | 100 Ø S.W. PIPE                    |
| 11  | 100 Ø R.W. PIPE                    |
| 12  | 100 Ø HDPE/LAB WASTE PIPE          |
| 13  | 50 Ø HDPE/LAB WASTE PIPE           |
| FD  | FLOOR DRAIN 50Ø                    |
| FT  | FLOOR TRAP 100x100                 |
| FOO | FLOOR CLEAN OUT                    |
| COF | CLEAN OUT PLUG                     |
| ☒   | VALVE                              |
| MH  | MANHOLE (900x900)mm                |
| GT  | GULLY TRAP(300x300)mm              |

| REVISION | DESCRIPTION |
|----------|-------------|
|          |             |
|          |             |

**PROJECT**  
 PROPOSED  
 100 BEDDED HOSPITAL

**RMNCH PROJECT,  
 CHATTISGARH**

**TITLE PLUMBING  
 TENDER DRAWING  
 FIRST  
 FLOOR PLAN**

|                        |            |
|------------------------|------------|
| HSCC/D&E/TD/RMNC/PL-02 | Rev        |
| Drawing No.            |            |
| Job No.                | 1:300      |
| Scale                  | 05-04-2013 |
| Date                   |            |
| App by                 | R.TAGI     |
| Rev. by                | R.SUR      |
| Prep. by               | S.BHATT    |

HSCC (INDIA) LIMITED  
 (A GOVERNMENT OF INDIA ENTERPRISE)  
**HSCC**  
 NEW DELHI INDIA

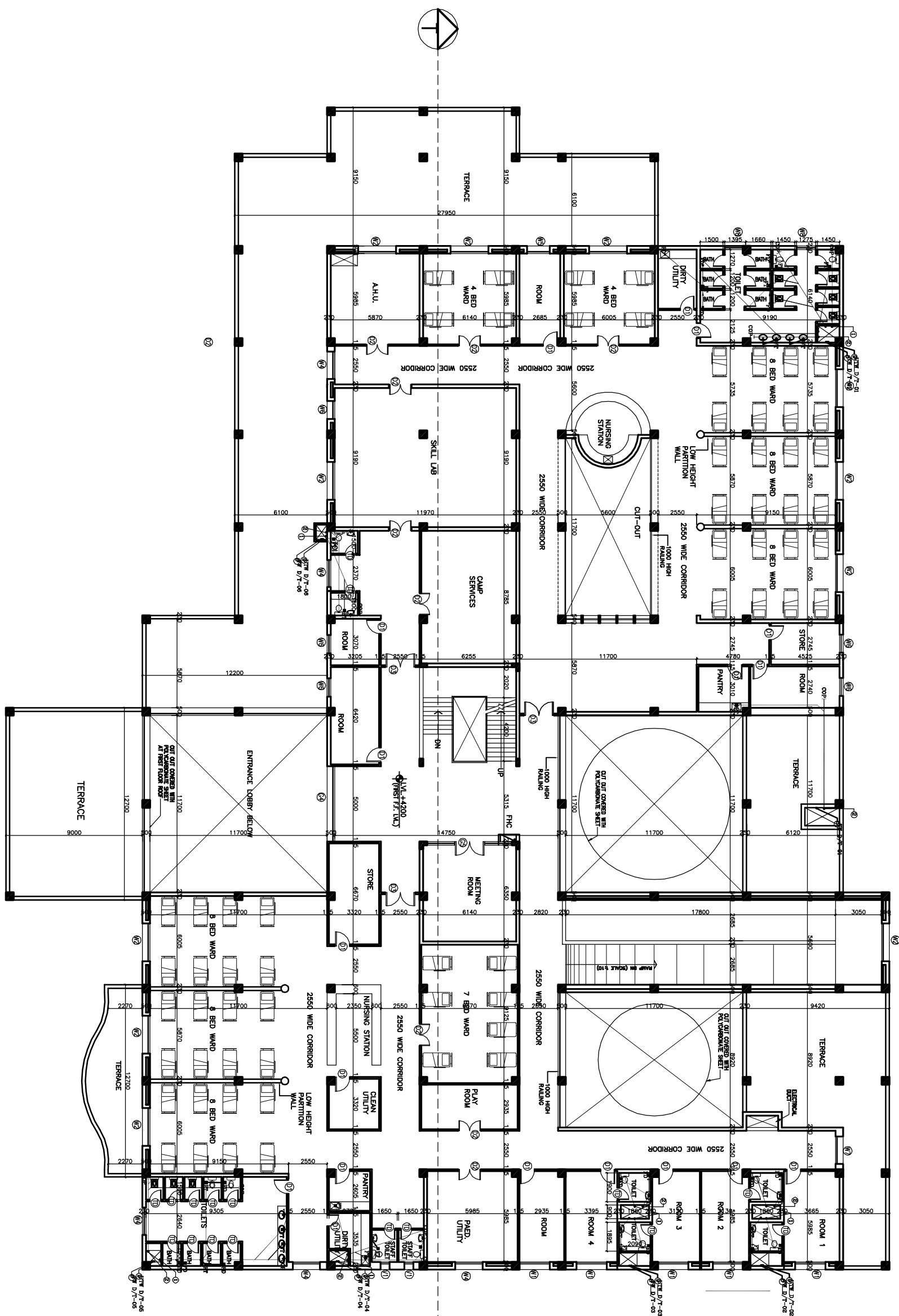

**FIRST FLOOR PLAN  
 COVERED AREA – 2050 SQM**

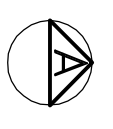

- NOTES**
- BASED ON THIS DRAWING EXECUTING AGENCY WILL PREPARE SHOP DRAWING AFTER INCORPORATING THE CHANGES AS PER SITE CONDITION FOR THE APPROVAL OF HSCC BEFORE START OF WORK.
  - THE NUMBER & LOCATION OF FIXTURES & WET POINT TO BE FINALIZED BEFORE EXECUTION WITH CLINT OFFICER'S INCHARGE...

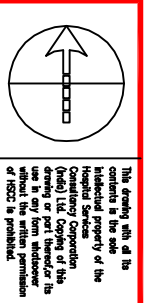

This drawing, with all the contents in the same, is the intellectual property of the HSCC (INDIA) LIMITED. It is not to be used for any other project without the written permission of HSCC. It is prohibited.

- NOTES**
1. DRAWINGS TO BE READ NOT MEASURED
  2. PARTITION WALL IN TOILETS UP TO LINTEL HEIGHT

**LEGEND:**

|     |  |
|-----|--|
| 1   | 100 Ø CI SOIL & VENT PIPE                  |
| 2   | 100Ø CI WASTE & VENT PIPE                  |
| 3   | 100Ø CI SOIL PIPE                          |
| 4   | 100Ø CI WASTE PIPE                         |
| 5   | 50Ø ØI CPVC SOIL PIPE                      |
| 6   | 40Ø ØI CPVC WASTE PIPE FOR URINAL LAB/SINK |
| 7   | 32Ø ØI CPVC WASTE PIPE FOR W.B.            |
| 8   | Ø CPVC UTW/DN TAKE                         |
| 9   | Ø CPVC TW/DN TAKE                          |
| 10  | 100 Ø S.W. PIPE                            |
| 11  | 100 Ø R.W. PIPE                            |
| 12  | 100 Ø HDPE LAB WASTE PIPE                  |
| 13  | 50 Ø HDPE LAB WASTE PIPE                   |
| FT  | FLOOR TRAP-100x100                         |
| FD  | FLOOR DRAIN 50Ø                            |
| FO  | FLOOR CLEAN OUT                            |
| COF | CLEAN OUT FLUG                             |
| ✕   | VALVE                                      |
| MH  | MANHOLE (900x900)mm                        |
| GT  | GULLY TRAP(300x300)mm                      |

| REVISION | DESCRIPTION |
|----------|-------------|
|          |             |
|          |             |

**PROJECT**  
PROPOSED  
100 BEDDED HOSPITAL

**RMNCH PROJECT,  
CHATTISGARH**

**TITLE PLUMBING  
TENDER DRAWING**

**TERRACE  
FLOOR PLAN**

HSCC/D&E/TD/RMNCHE/PL-03 Rev.

|             |         |          |            |
|-------------|---------|----------|------------|
| Drawing No. | 1-300   | Date     | 06-04-2013 |
| Job No.     | Scale   |          |            |
| App. by     | Rev. by | Prep. by |            |
| R.TYAGI     | R.SUR   | S.BHAI   |            |

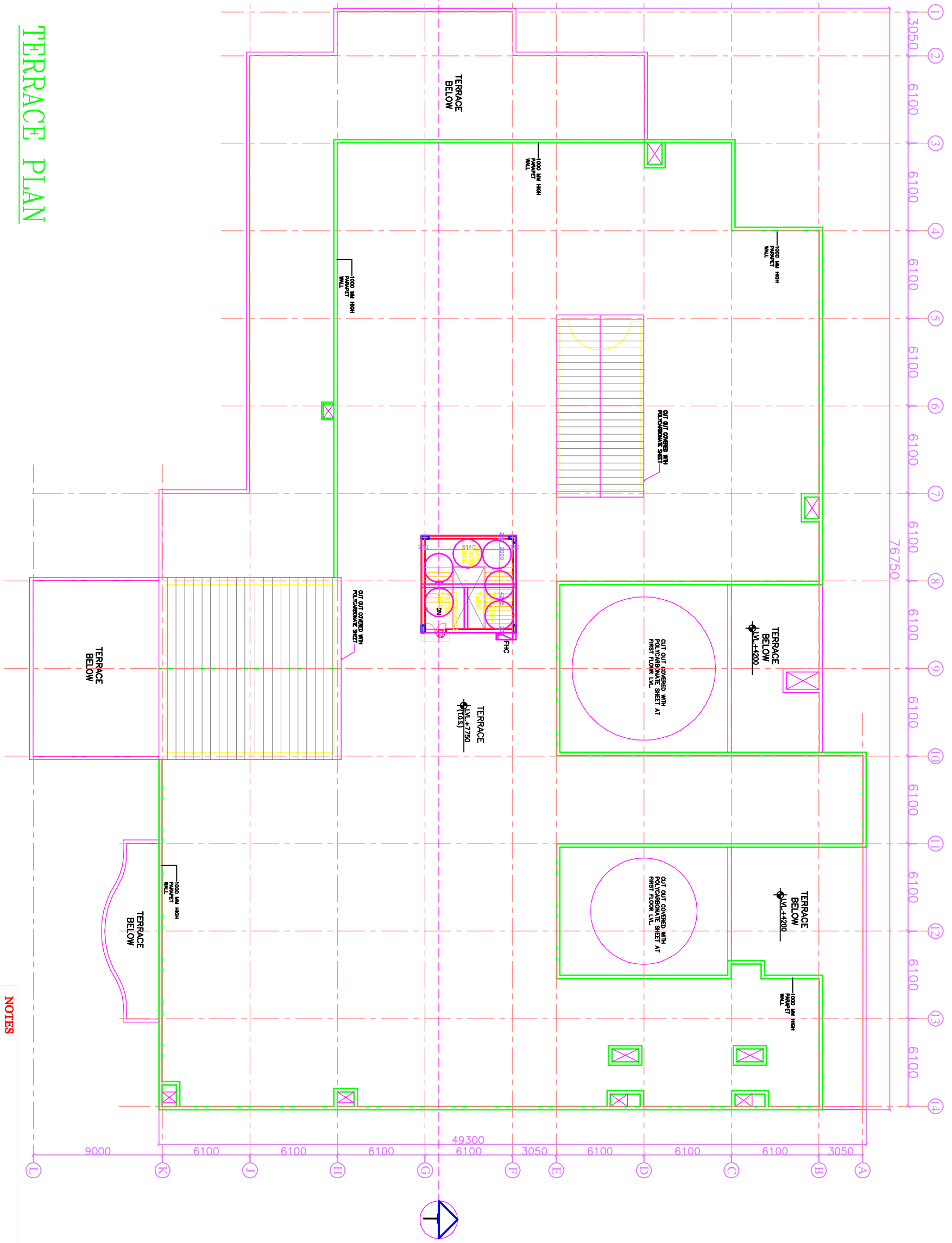

**TERRACE PLAN**

- NOTES**
1. BASED ON THIS DRAWING EXECUTING AGENCY WILL PREPARE SHOP DRAWING AFTER INCORPORATING THE CHANGES AS PER SITE CONDITION FOR THE APPROVAL OF HSCC BEFORE START OF WORK.
  2. THE NUMBER & LOCATION OF FIXTURES & WET POINT TO BE FINALIZED BEFORE EXECUTION WITH CLINT OFFICER'S INCHARGE..

This drawing with all its contents is the sole intellectual property of the HSCC (INDIA) LIMITED (A GOVERNMENT OF INDIA ENTERPRISE) (INCORPORATED IN INDIA) and shall remain the property of HSCC (INDIA) LIMITED. No part of this drawing may be reproduced, stored in a retrieval system, or transmitted in any form or by any means, electronic, mechanical, photocopying, recording, or by any information storage and retrieval system, without the written permission of HSCC (INDIA) LIMITED. Any unauthorized use or reproduction of this drawing is strictly prohibited.

**NOTES**

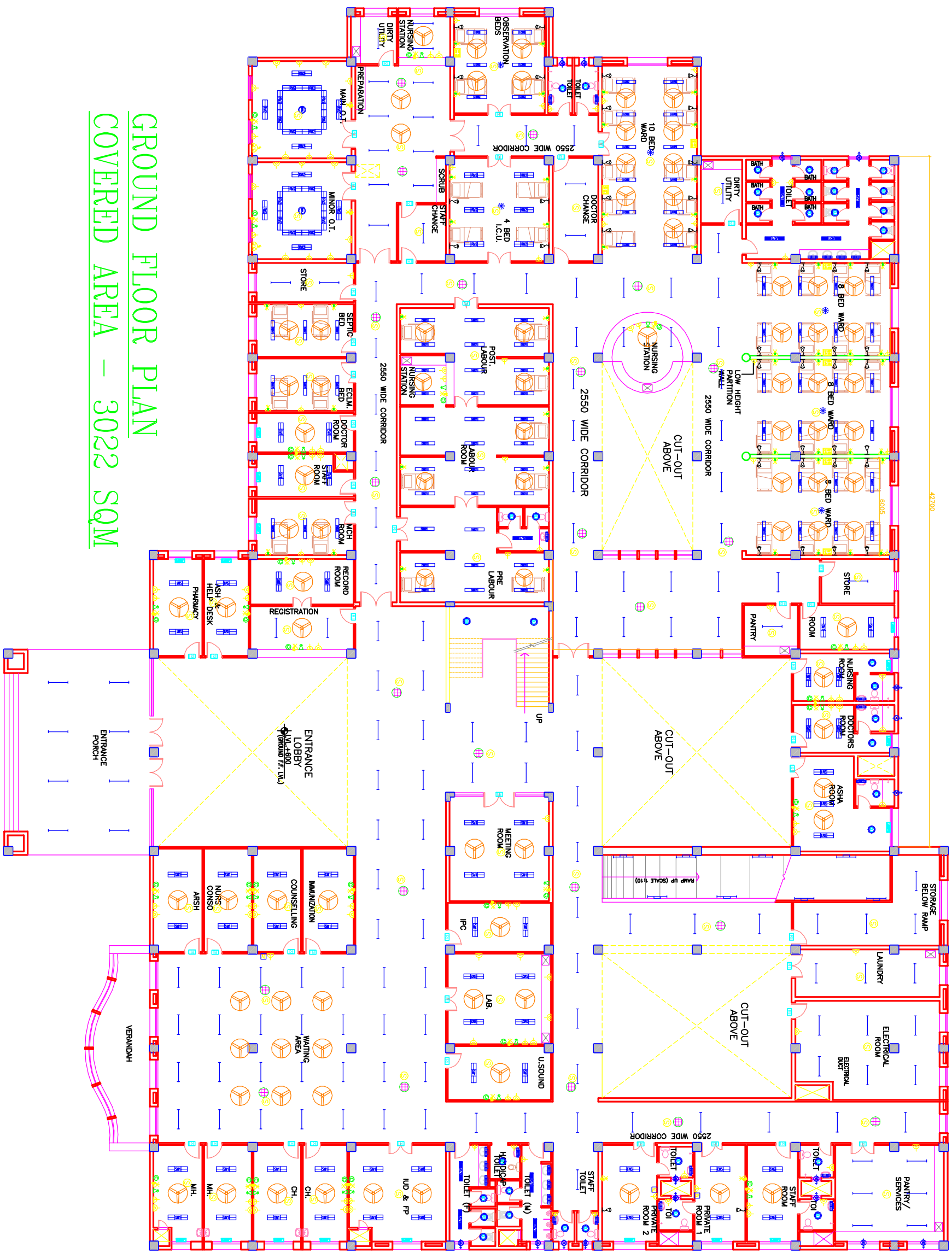

**GROUND FLOOR PLAN  
COVERED AREA – 3022 SQM**

|                   |   |   |     |
|-------------------|---|---|-----|
| <b>PROJECT</b>    |   | RMNCH PROJECT<br>Proposed<br>100 Bedded Hospital<br>AT<br>CHATTISGARH |     |
| <b>TITLE</b>      | MODEL PLANS<br>GROUND<br>FLOOR PLAN<br>ELECTRICAL LAYOUT<br>(COVERED AREA=3022 SQ. MT.) |   |     |
| <b>REV. DATE</b>  | <b>DISCUSSION</b>   |   |     |
| <b>REVISION</b>   |   |   |     |
| <b>DRWING No.</b> | HSCCD&E/TD/DEL-101  | <b>Rev.</b>   | R-0 |
| <b>Job No.</b>    | NTS<br>Scale  | <b>Date</b>   |     |
| <b>App by</b>     | <b>Rev. by</b>  | <b>Prep. by</b>   |     |

This drawing with all its contents is the sole intellectual property of the HSCC (INDIA) LIMITED (a Government of India Enterprise) and shall remain the property of HSCC (INDIA) LIMITED. Any use or part thereof in any form without the written permission of HSCC is prohibited.

**NOTES**

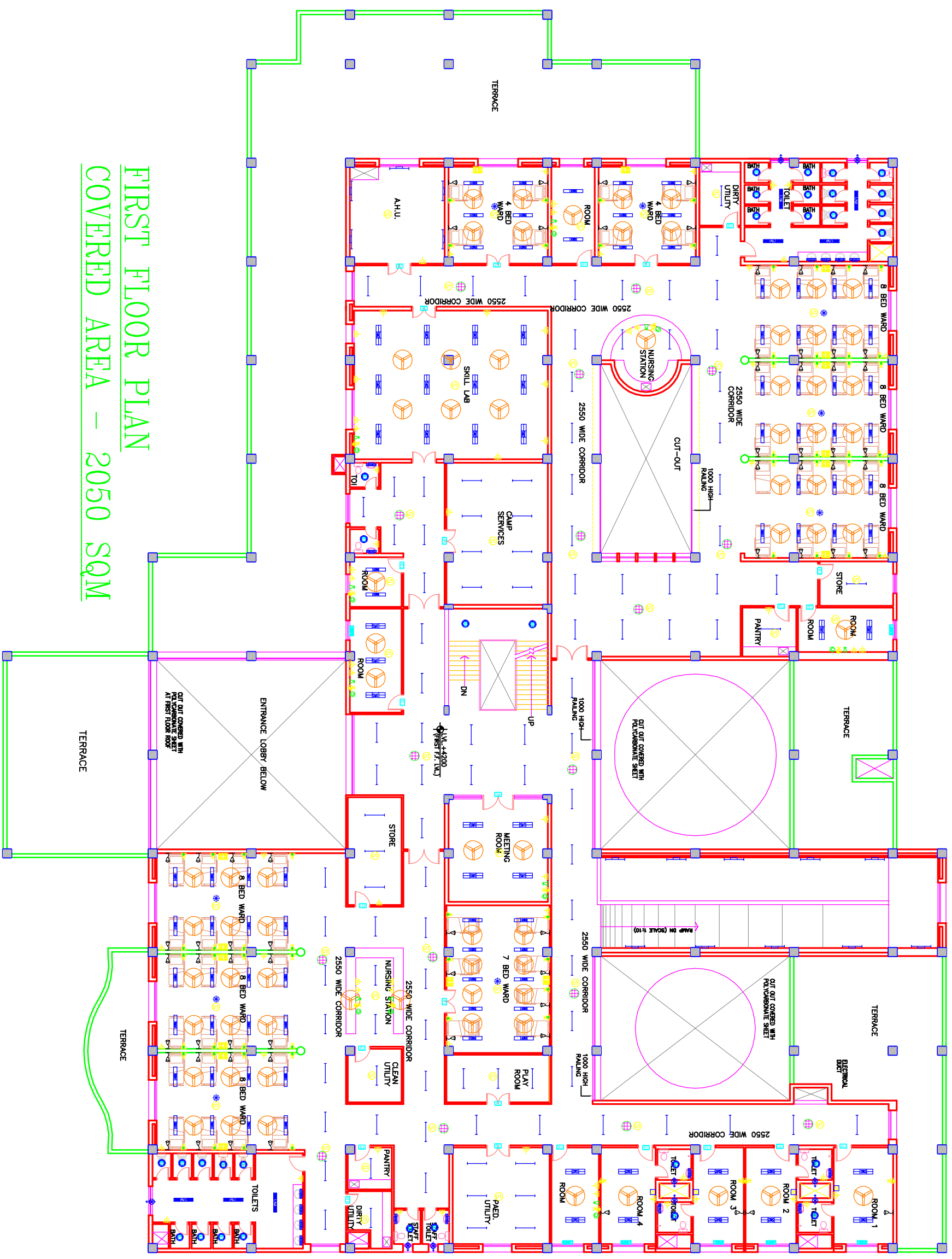

**FIRST FLOOR PLAN**  
**COVERED AREA – 2050 SQM**

|                                    |                    |   |  |
|------------------------------------|--------------------|---|--|
| <b>PROJECT</b>                     |                    | Proposed 100 Bedded Hospital AT CHATTISGARH |  |
| <b>RMNCH PROJECT</b>               |                    |   |  |
| <b>REV. DATE</b>                   | <b>DESCRIPTION</b> |   |  |
|                                    |                    |   |  |
| <b>TITLE</b>                       |                    |   |  |
| <b>MODEL PLANS</b>                 |                    |   |  |
| <b>FIRST FLOOR PLAN</b>            |                    |   |  |
| <b>ELECTRICAL LAYOUT</b>           |                    |   |  |
| <b>(COVERED AREA=2050 SQ. MT.)</b> |                    |   |  |
| HSCC/DA&E/DDL-102                  |                    | R-0   |  |
| Drawing No.                        |                    | Rev.  |  |
| NS                                 | Scale              | Date  |  |
| App by                             | Rev. by            | Prep. by                                    |  |



This drawing with all its contents is the sole intellectual property of the HSCC (INDIA) LIMITED (a Government of India Enterprise) and its subsidiary companies. Any use or part thereof without the written permission of HSCC is prohibited.

**NOTES**

|   |                 |  |                 |
|---|-----------------|--|-----------------|
| <p><b>PROJECT</b><br/> <b>RMNCH PROJECT</b><br/>         Proposed<br/>         100 Bedded Hospital<br/>         AT<br/>         CHATTISGARH</p> |                 | <p><b>TITLE</b><br/>         MODEL PLANS<br/>         TERRACE<br/>         PLAN<br/>         ELECTRICAL LAYOUT</p> |                 |
| <p>REV. DATE DESCRIPTION</p>  | <p>REVISION</p> | <p>HSCC/D&amp;E/ID/DEL-103</p>   | <p>R-0</p>      |
| <p>App by</p>   | <p>Rev. by</p>  | <p>Job No.</p>   | <p>Date</p>     |
| <p>App by</p>   | <p>Rev. by</p>  | <p>Scale</p>   | <p>Prep. by</p> |

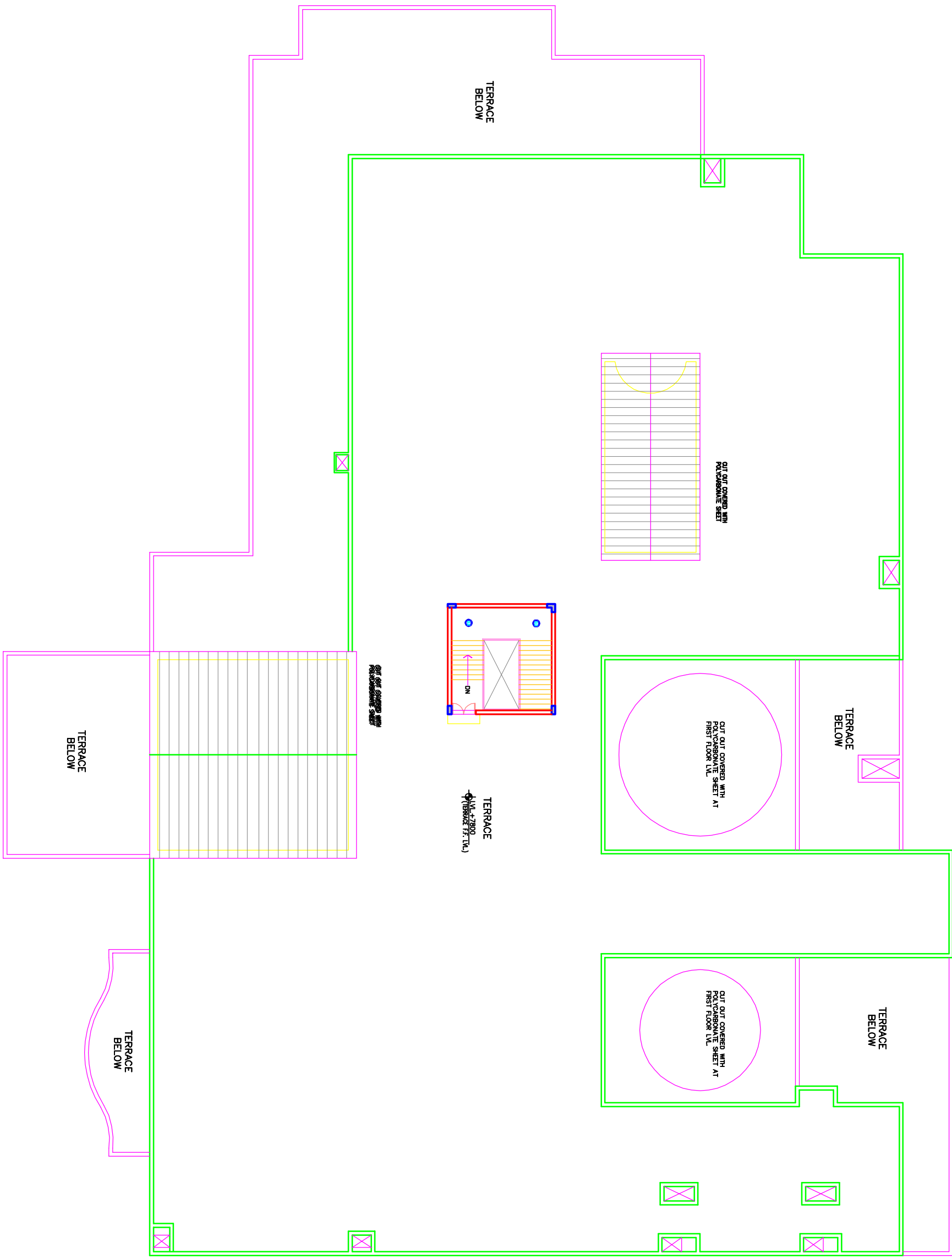



**NOTES**

The drawing with all its contents is the sole intellectual property of the Institute of Health Care Consultants (India) Ltd. Copying of this drawing or part thereof for any purpose without the written permission of IHCC is prohibited.

| REV | DATE | DESCRIPTION |
|-----|------|-------------|
|     |      |             |
|     |      |             |

**PROJECT**

Proposed  
100 Bedded Hospital  
At CHHATTISGARH

**TITLE**

TENDER DRAWING  
GROUND FLOOR PLAN  
HVAC LAYOUT  
(COVERED AREA=3022 SQ. MT.)

|                          |            |
|--------------------------|------------|
| ESCCD&EHTYAONRBNMCGAC-01 | R-0        |
| Drawing No.              |            |
| BSQC/-                   | 1:125      |
| Job No.                  | Scale      |
|                          | 25-03-2013 |
| Date                     |            |
| App by                   | Rev. by    |
|                          | Prep. by   |

HSCC (INDIA) LIMITED  
(A GOVERNMENT OF INDIA ENTERPRISE)

# HSCC

NEW DELHI  
INDIA

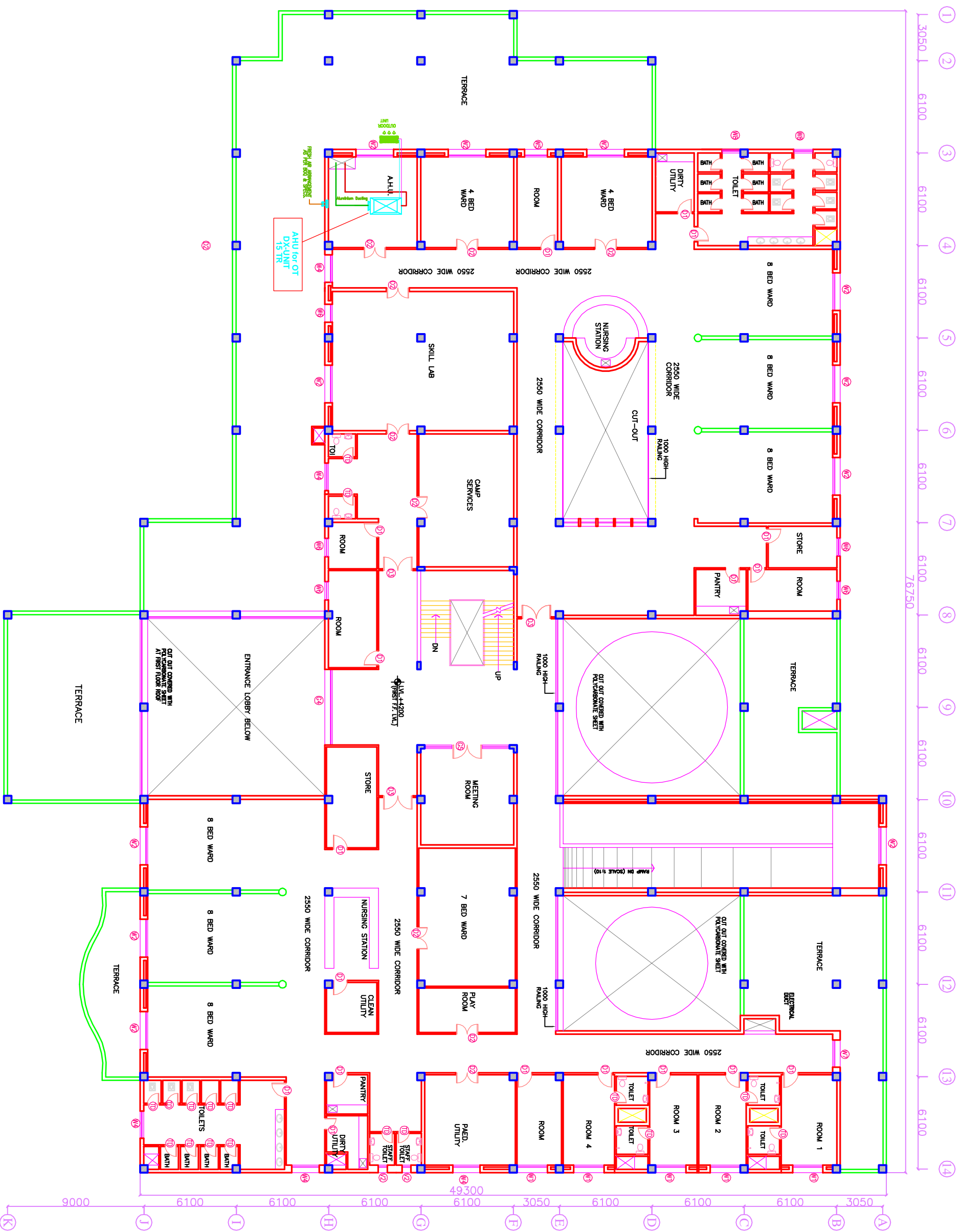

NOTES

The drawing with all its contents is the sole intellectual property of the Institute of Engineers (India) Ltd. Copying of this drawing or part thereof in whole or in part without the written permission of IESCI is prohibited.

| REV | DATE | DESCRIPTION |
|-----|------|-------------|
|     |      |             |
|     |      |             |

**PROJECT**

Proposed  
100 Bedded Hospital  
At CHHATISGARH

**TITLE**

TENDER DRAWING  
FIRST FLOOR PLAN  
HVAC LAYOUT  
(COVERED AREA=2050 SQ. MT.)

|                               |            |
|-------------------------------|------------|
| ESCCD&E/HT/AC/ENR/HA/CG/AC-02 | R-0        |
| Drawing No.                   | Rev.       |
| BS/CC/-                       | 1:125      |
| Job No.                       | Scale      |
|                               | 19-03-2013 |
|                               | Date       |
| App by                        | Rev. by    |
|                               | Prep. by   |