

**CHHATTISGARH MEDICAL SERVICES CORPORATION  
LIMITED,**

**( Government of Chhattisgarh)**

**Tender**

**For**

**Construction of Regional Drug Warehouse at Bilaspur ( C.G.), under  
National Rural Health Mission scheme**

**Tender Drawings**

**VOLUME-VI**

**MAY' 2013**



**HSCC (INDIA) LTD.  
(CONSULTANTS & ENGINEERS FOR MEGA HOSPITALS & LABORATORIES)  
E-6(A), sector-1, NOIDA(U.P) 201301 (India)**

**Phone : 0120-2542436-40**

**Fax : 0120-2542447**

**Tender No. HSCC/NRHM/CG./2013 /17**

This drawing shall be the property of the Government of India. No part of this drawing shall be reproduced or transmitted in any form or by any means, electronic, mechanical, photocopying, recording, or by any information storage and retrieval system, without the written permission of HSCC. Infringement of this drawing shall be punishable by law.

**NOTES**

NOT REVISIONED

80000

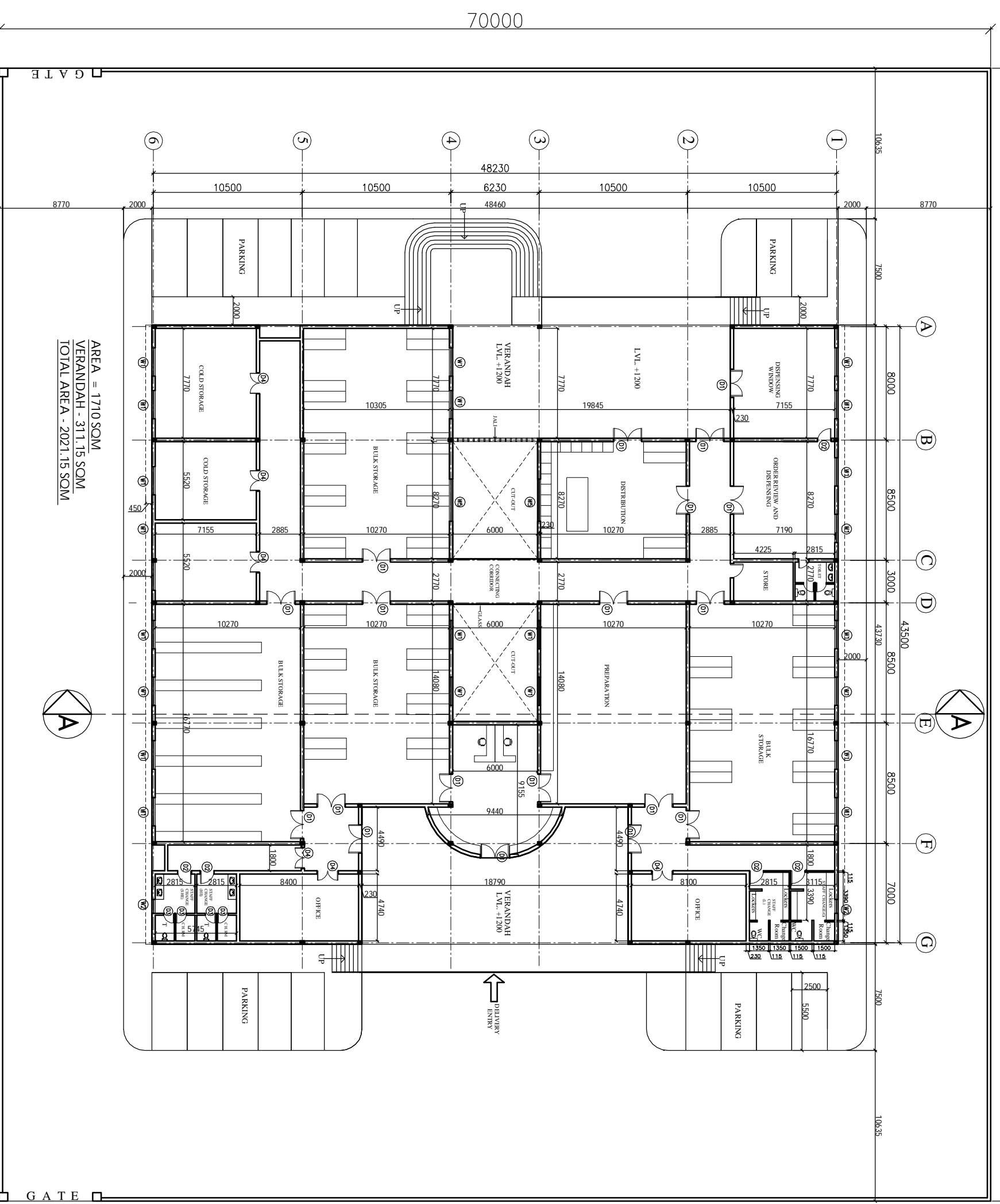

AREA = 1710 SQM  
 VERANDAH - 311.15 SQM  
 TOTAL AREA - 2021.15 SQM

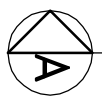

**PROJECT**  
 PROPOSED  
 DRUG WAREHOUSE

AREA - 2021 SQM

**TITLE**  
 TENDER DRAWING  
 (ARCHITECTURE)

**FLOOR PLAN**

HSCC/CH. WAREHOUSE/01	R-0
Drawing No.	Revision
Job No.	Scale
Date: 22-04-2013	
App. By.	Rev. By.
	Prep. By.

**HSCC**

HSCC (INDIA) LIMITED  
 (A GOVERNMENT OF INDIA ENTERPRISE)

NEW DELHI INDIA

This drawing shall be the  
 Intellectual Property of the  
 Government of India.  
 No part of this drawing shall  
 be reproduced, stored in a  
 retrieval system, or transmitted  
 in any form or by any means  
 (electronic, mechanical, photocopying,  
 recording, or otherwise) without the  
 prior written permission  
 of HSCC. Infringement  
 will be prosecuted.  
**DRAWINGS TO BE READ  
 NOT REVERSED**

**NOTES**

**PROJECT**

**PROPOSED  
 DRUG WAREHOUSE**

**TITLE**

**TENDER DRAWING  
 (ARCHITECTURE)**

**TERRACE PLAN**

HSCC/MD/CH. WAREHOUSE/02		R-0
Drawing No.	Revision	
Job No.	Scale	Date: 22-04-2013
App. By.	Rev. By.	Prep. By.

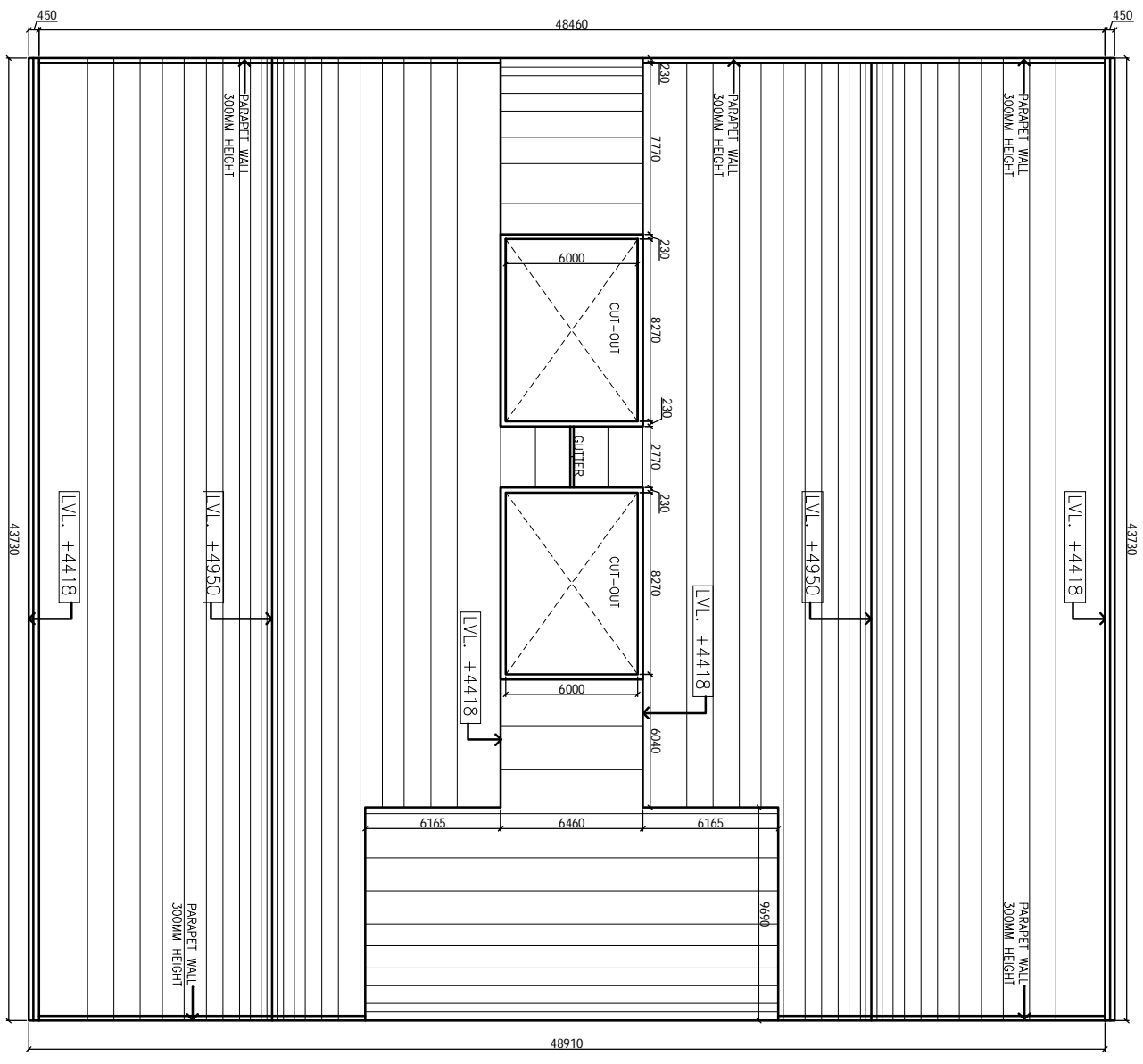

**HSCC**

**HSCC (INDIA) LIMITED**  
 (A GOVERNMENT OF INDIA ENTERPRISE)

NEW DELHI INDIA

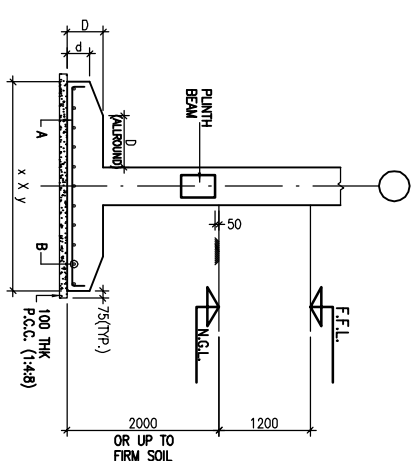
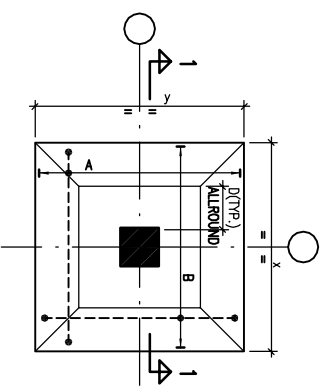
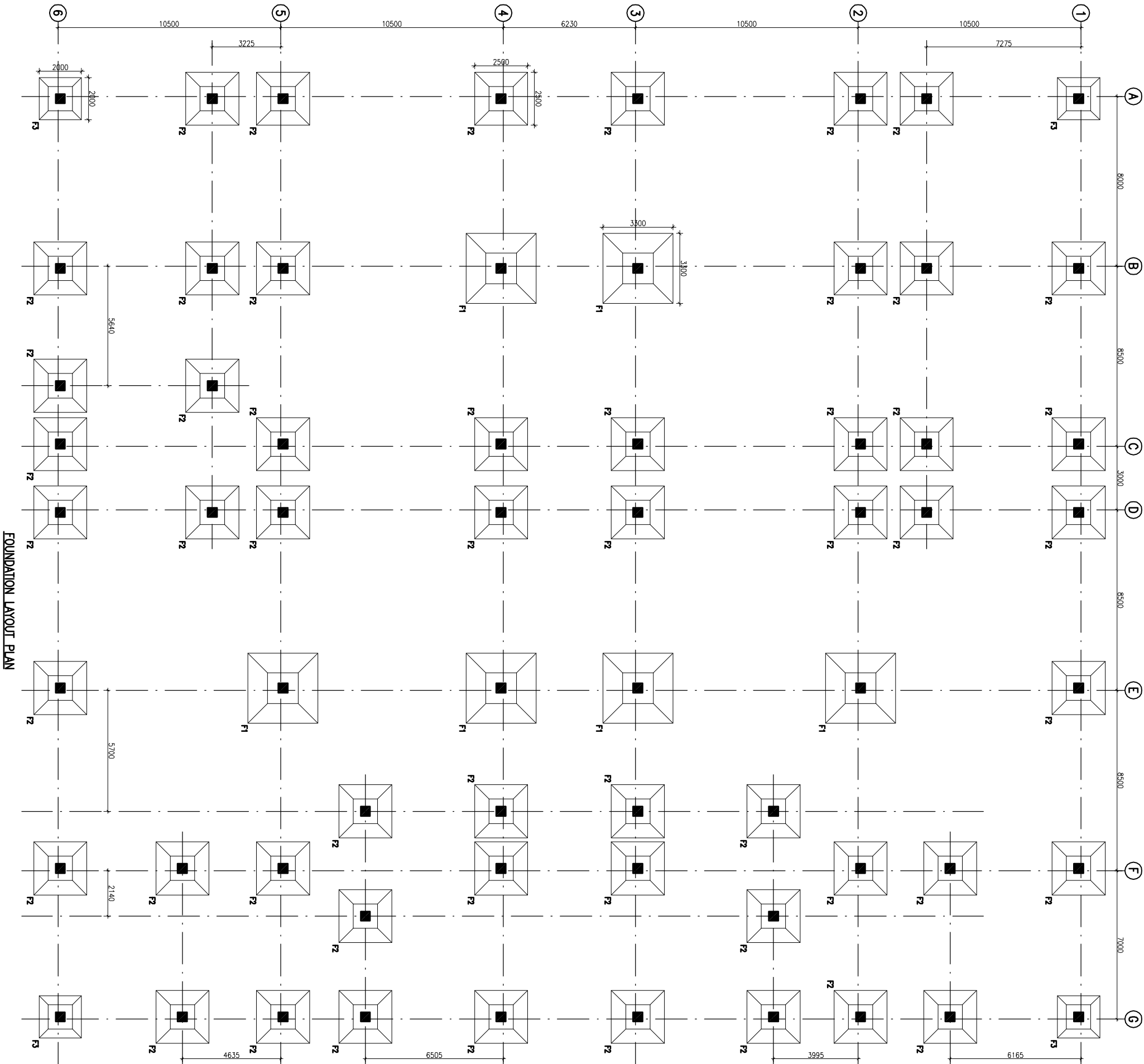

FOOTING SCHEDULE

S.No.	IND.	SIZE (x x y)	(A)	(B)	(C)	(D)	REMARKS
1	F1	3300x3300	300	500			TAPERED
2	F2	2500x2500	250	400			TAPERED
3	F3	2000x2000	250	350			TAPERED

NOTES

1. ALL DIMENSIONS ARE IN mm & LWS IN m.
2. READ IN CONJUNCTION WITH RELEVANT ARCH. DRG.
3. FINISHED FLOOR LVL TO BE CONFIRMED AS/ARCH. DRGS. THE SLAB TOP LEVEL TO BE WORKED OUT SUITABLY CONSIDERING FLOOR FINISH THICKNESS.
4. CLEAR COVER OF R/F TO BE AS BELOW:-  
FOUNDATION = 50mm  
COLUMN = 40mm  
BEAM = 30mm  
SLAB = 25mm
5. CONC. MK. TO BE M-25 FOR ALL RCC WORK AS PER IS:456-2000
6. ALL R/F BARS TO BE Fe500 Mpa. HTSD OR TMT STEEL AS PER IS:1786.
7. ALL LAP LENGTHS = 50xSMALLER BAR Ø.
8. DEVELOPMENT LENGTH = 50xBAR Ø.
9. SPC ASSUMED 120 N/M<sup>2</sup> AT 2.0 METER BELOW N.G.L.

REVISION

REV	DATE	DESCRIPTION
0	26.04.15	FOR TENDER

PROJECT

PROPOSED  
DRUG WAREHOUSE  
RANCH PROJECT  
CHATTISGARH

TITLE

FOUNDATION LAYOUT PLAN

HSCC/RANCH/DWG/ST-1-001

Drawing No. REV. 0

HSCC/RANCH 1:100 APRIL-2013

FOR No. SCALE DATE

APPROVED

HSCC INDIA LTD.  
A GOVERNMENT OF INDIA ENTERPRISE

**HSCC**  
INDIA

NEW DELHI

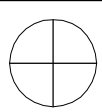

This drawing, with all its contents is the sole intellectual property of the Hospital. All the Copyright of this drawing or part thereof or its use in any form whatsoever without the written permission of HSCC is prohibited.

**NOTES**

1. ALL DIMENSIONS ARE IN mm & LMS IN m.
2. READ IN CONJUNCTION WITH RELEVANT ARCH. DRG.
3. FINISHED FLOOR LVL TO BE CONFIRMED AS/ARCH. DRGS. THE SLAB TOP LEVEL TO BE WORKED OUT SUITABLY CONSIDERING FLOOR FINISH THICKNESS.
4. CLEAR COVER OF R/F TO BE AS BELOW:-  
FOUNDATION = 50mm  
COLUMN = 40mm  
BEAM = 30mm  
SLAB = 25mm
5. CONC. MIX. TO BE M-25 FOR ALL RCC WORK AS PER IS:456-2000
6. ALL R/F BARS TO BE F650 Mpa. HYSD OR TMT STEEL AS PER IS:1786.
7. ALL LAP LENGTHS = 50xSMALLER BAR Ø. SITE REQUIREMENT
8. DEVELOPMENT LENGTH = 50xBAR Ø.

REV	DATE	DESCRIPTION
0	26.04.15	FOR TENDER

**PROJECT**

PROPOSED  
DRUG WAREHOUSE  
RANCH PROJECT  
CHATTISGARH

**TITLE**

COLUMN LAYOUT PLAN

HSCC/RAJNAGA/DWG/ST-7-2002

Drawing No. REVY. 0

HSCC/RMNH 1:100 APRIL-2013

APPORVED	REVIEWED	PREPARED

HSCC INDIA LTD.  
A GOVERNMENT OF INDIA ENTERPRISE

**HSCC**  
INDIA  
NEW DELHI

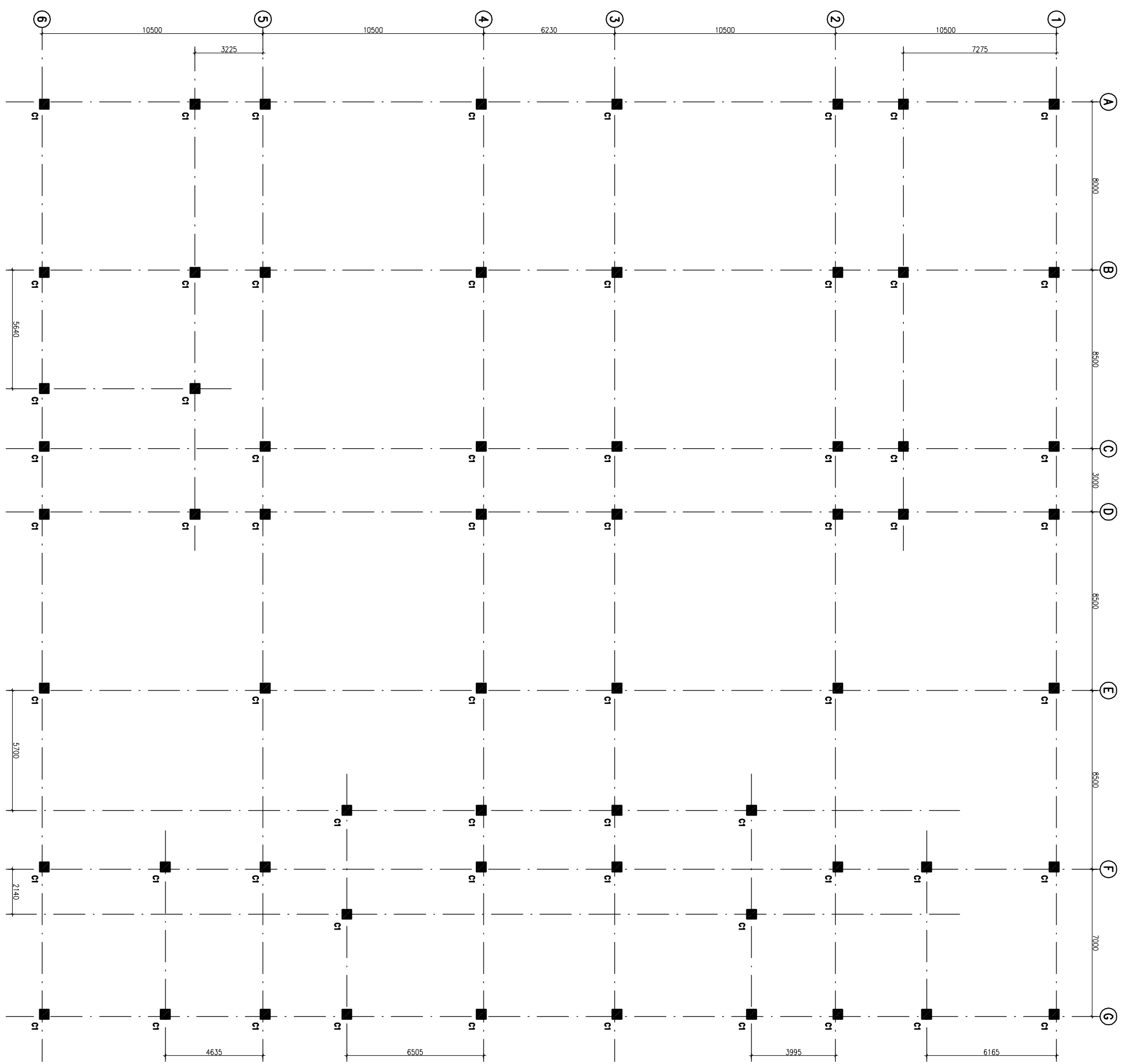

COLUMN LAYOUT PLAN

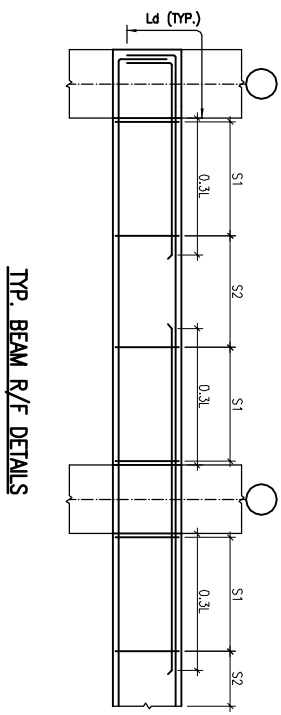
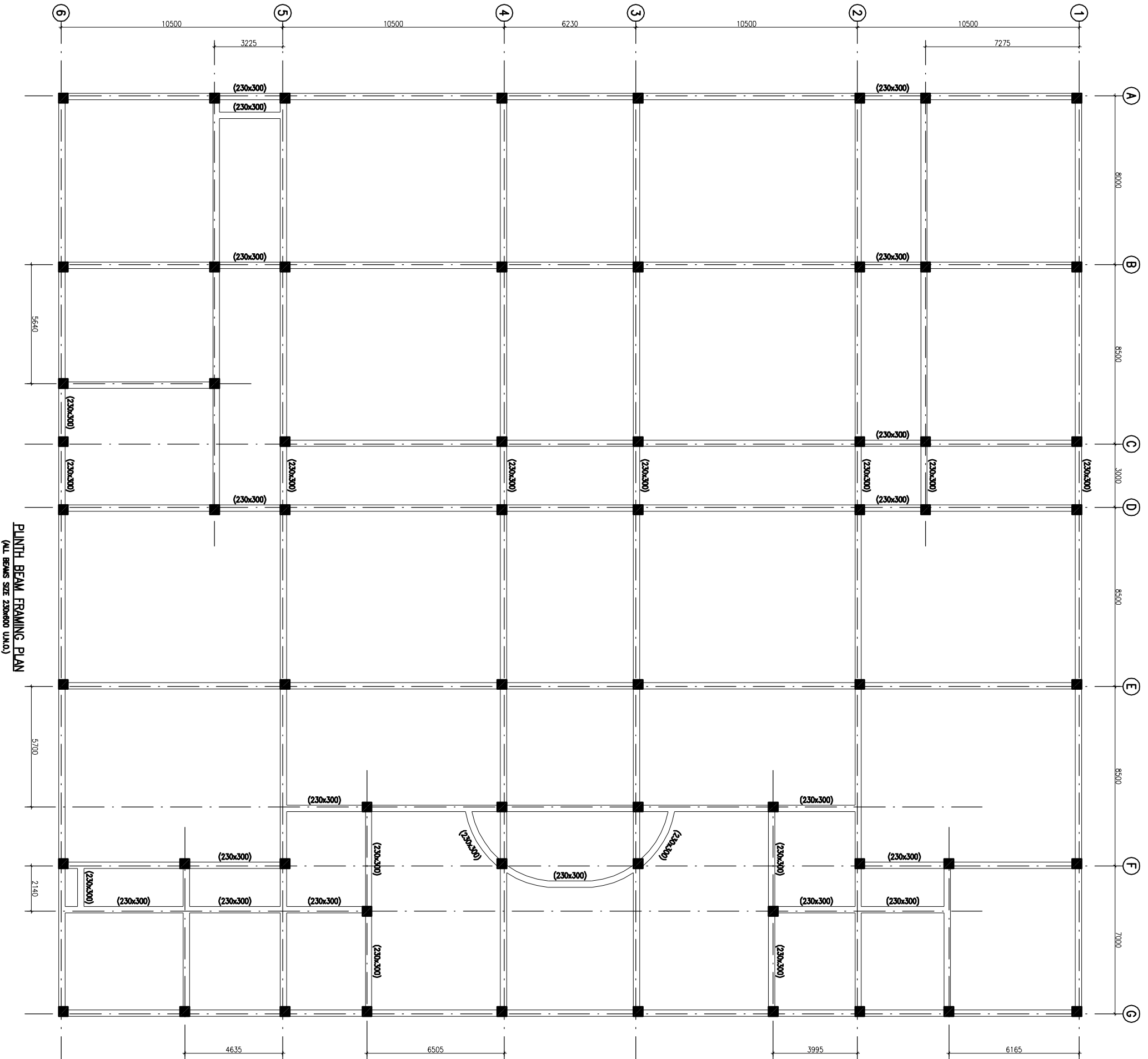

TYP. BEAM R/F DETAILS



This drawing, with all its contents is the sole intellectual property of the Hospital. All the Copyright of this drawing or part thereof or its use in any form whatsoever without the written permission of HSCC is prohibited.

**NOTES**

1. ALL DIMENSIONS ARE IN mm & U.M.S IN m.
2. READ IN CONJUNCTION WITH RELEVANT ARCH. DRG.
3. FINISHED FLOOR LVL TO BE CONFIRMED AS/ARCH. DRGS. THE SLAB TOP LEVEL TO BE WORKED OUT SUITABLY CONSIDERING FLOOR FINISH THICKNESS.
4. CLEAR COVER OF R/F TO BE AS BELOW-  
 FOUNDATION = 50mm  
 COLUMN = 40mm  
 BEAM = 30mm  
 SLAB = 25mm
5. CONC. MIX. TO BE M-25 FOR ALL RCC WORK AS PER IS:456-2000
6. ALL R/F BARS TO BE F650 Mpa. HRSO OR TMT STEEL AS PER IS:1786.
7. ALL LAP LENGTHS = 50xSMALLER BAR Ø.
8. DEVELOPMENT LENGTH = 50xBAR Ø.

REV	DATE	DESCRIPTION
0	26.04.15	FOR TENDER

**PROJECT**

PROPOSED  
 DRUG WAREHOUSE  
 RANICH PROJECT  
 CHATTISGARH

**TITLE**

PLINTH BEAM FRAMING PLAN

HSCC/RANICH/DWG/ST-1-808

Drawing No.	REV. 0
HSCC/RANICH	1:100
SOB No.	APRIL-2013
SCALE	DATE

APPROVED	SERIALIZED	PREPARED
----------	------------	----------

HSCC INDIA LTD.  
 A GOVERNMENT OF INDIA ENTERPRISE  
**HSCC**  
 INDIA  
 NEW DELHI

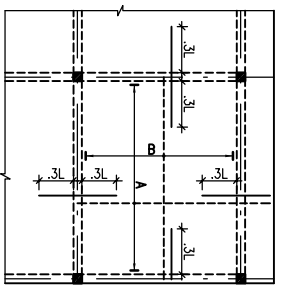
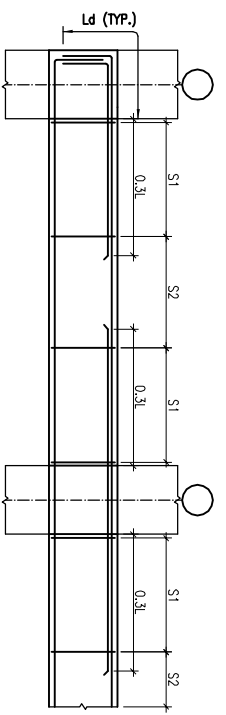
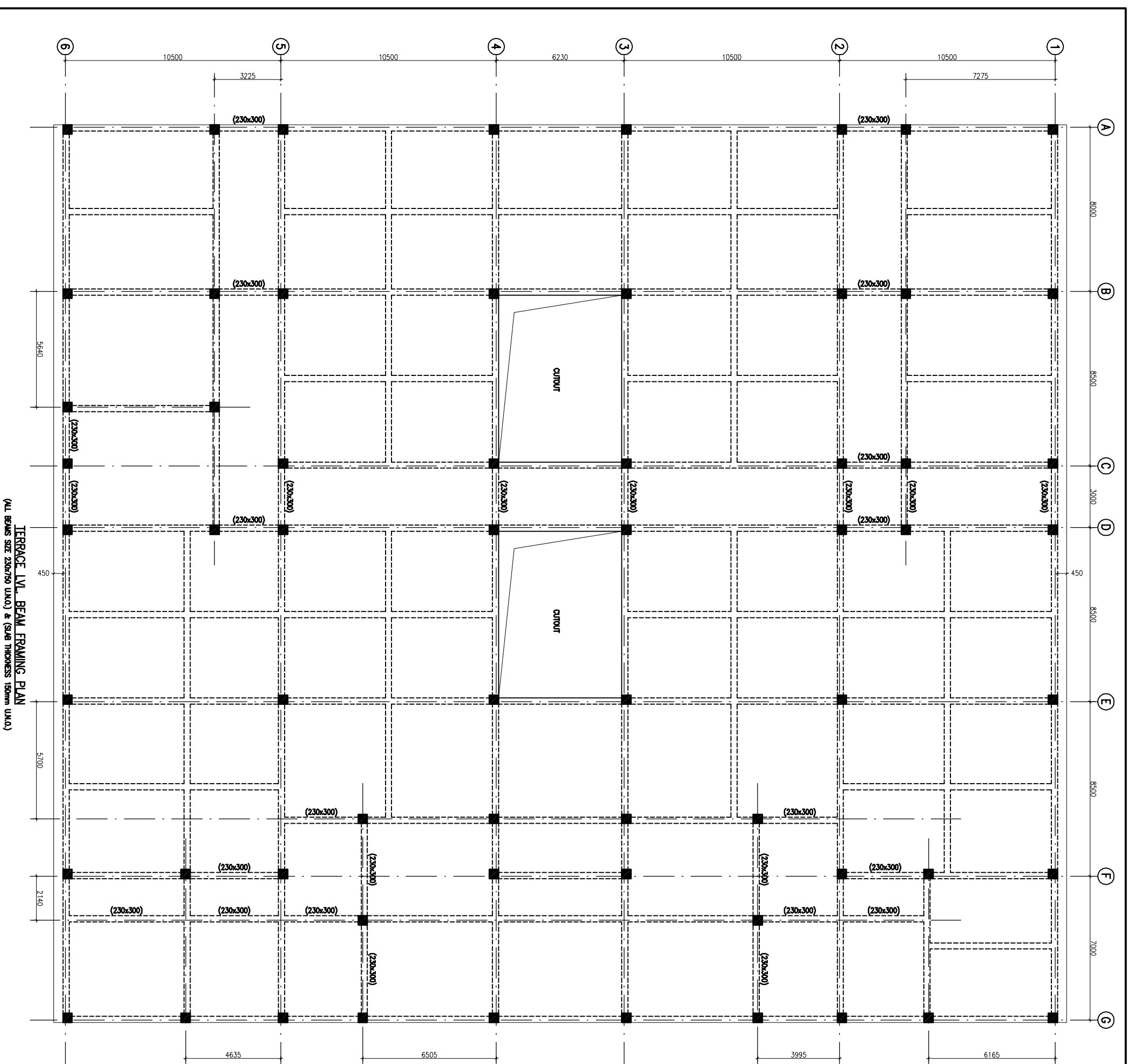

This drawing, with all its contents is the sole intellectual property of the HSCC India Ltd. Copying or the making or part thereof or its use in any form whatsoever without the written permission of HSCC is prohibited.

**NOTES**

1. ALL DIMENSIONS ARE IN mm & LMS IN m.
2. READ IN CONJUNCTION WITH RELEVANT ARCH. DRG.
3. FINISHED FLOOR LVL TO BE CONFIRMED AS/ARCH. DRG. THE SLAB TOP LEVEL TO BE WORKED OUT SUITABLY CONSIDERING FLOOR FINISH THICKNESS.
4. CLEAR COVER OF R/F/ TO BE AS BELOW:-  
 FOUNDATION = 50mm  
 COLUMN = 40mm  
 BEAM = 30mm  
 SLAB = 25mm
5. CONC. MIX. TO BE M-25 FOR ALL RCC WORK AS PER IS:456-2000
6. ALL R/F BARS TO BE F650 Mpa. HRSD OR TMT STEEL AS PER IS:1786.
7. ALL LAP LENGTHS = 50xSMALLER BAR Ø. SITE REQUIREMENT.
8. DEVELOPMENT LENGTH = 50xBAR Ø.

REV#	DATE	DESCRIPTION
0	26.04.13	FOR TENDER

**PROJECT**

PROPOSED  
 DRUG WAREHOUSE  
 RANCH PROJECT  
 CHATTISGARH

**TITLE**

TERRACE LVL. BEAM FRAMING PLAN

HSCC/RAJNICH/DWG/ST-7-804

Drawing No. REVY. 0

HSCC/RMNH 1:100 APRIL-2013

APPROVED	REVIEWED	PREPARED

HSCC INDIA LTD.  
 A GOVERNMENT OF INDIA ENTERPRISE

**HSCC**  
 INDIA  
 NEW DELHI

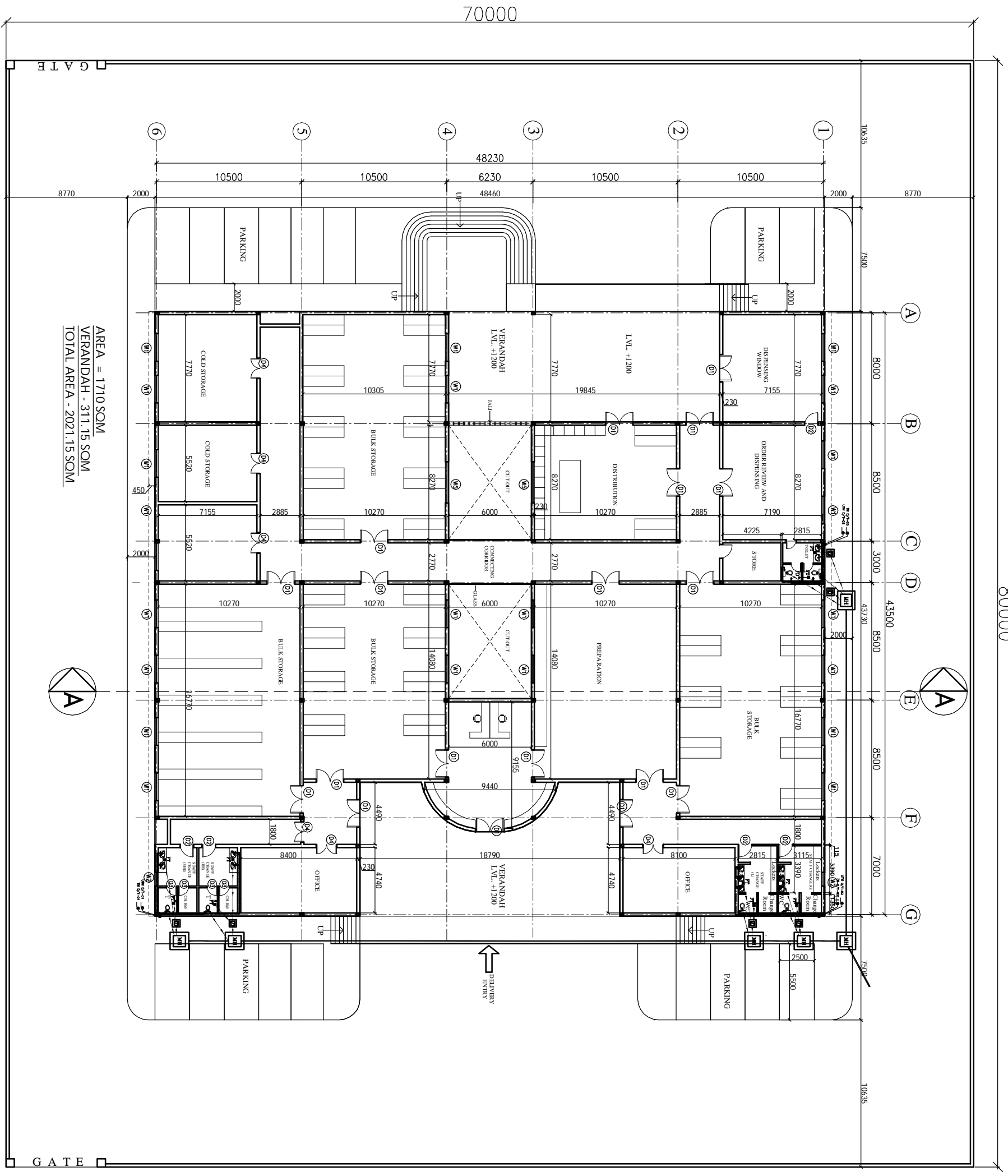

AREA = 1770 SQM  
 VERANDAH - 311.15 SQM  
 TOTAL AREA - 2021.15 SQM

1. BASED ON THIS PLANNING EXECUTION AGENCY WILL PREPARE SHOP DRAWING AFTER INCORPORATING THE CHANGES AS PER SITE CONDITION FOR THE APPROVAL OF ENGINEER-IN-CHARGE BEFORE START OF WORK.
2. THE NO & LOCATION OF FITURES TO BE FINALIZED BEFORE EXECUTION WITH MEDICAL IN-CHARGE OF PROJECT.

NOTES

This drawing shall be the property of the Engineering Company. (User) Use Copying of this drawing or part thereof for other than the written permission of HSCC is prohibited. DRAWINGS TO BE READ NOT REVERSED

**LEGEND:**

1	100 Ø CI SOIL & VENT PIPE
2	100Ø CI WASTE & VENT PIPE
3	100Ø CI SOIL PIPE
4	100Ø CI WASTE PIPE
5	50Ø ØPVC SOIL PIPE
6	40Ø ØPVC WASTE PIPE
7	32Ø ØPVC WASTE PIPE
8	Ø 1/4" DIA. TIE
9	Ø 1/4" DIA. TIE
10	Ø 1/4" S.W. PIPE
FT	FLOOR TRAP 100x100
FD	FLOOR CLEAN OUT
COF	CLEAN OUT FLUG
X	VALVE
WH	WASHROOM 600x900mm
ST	GALLEY 1700x3000mm

<b>PROJECT</b>	<b>PROPOSED DRUG WAREHOUSE AT CHATTISGARH</b>		
<b>TITLE - PLUMBING</b>	<b>TENDER DRAWING</b>		
<b>FLOOR PLAN</b>			
<b>BSCC&amp;BCE WAREHOUSE/ID/PT-01</b>	Drawing No.	1:300	Date: April 2013
	Job No.	Scale	
App. By.	Rev. By.	Prep. By.	

**HSCC**

HSCC (INDIA) LIMITED  
 (A GOVERNMENT OF INDIA ENTERPRISE)

NEW DELHI INDIA



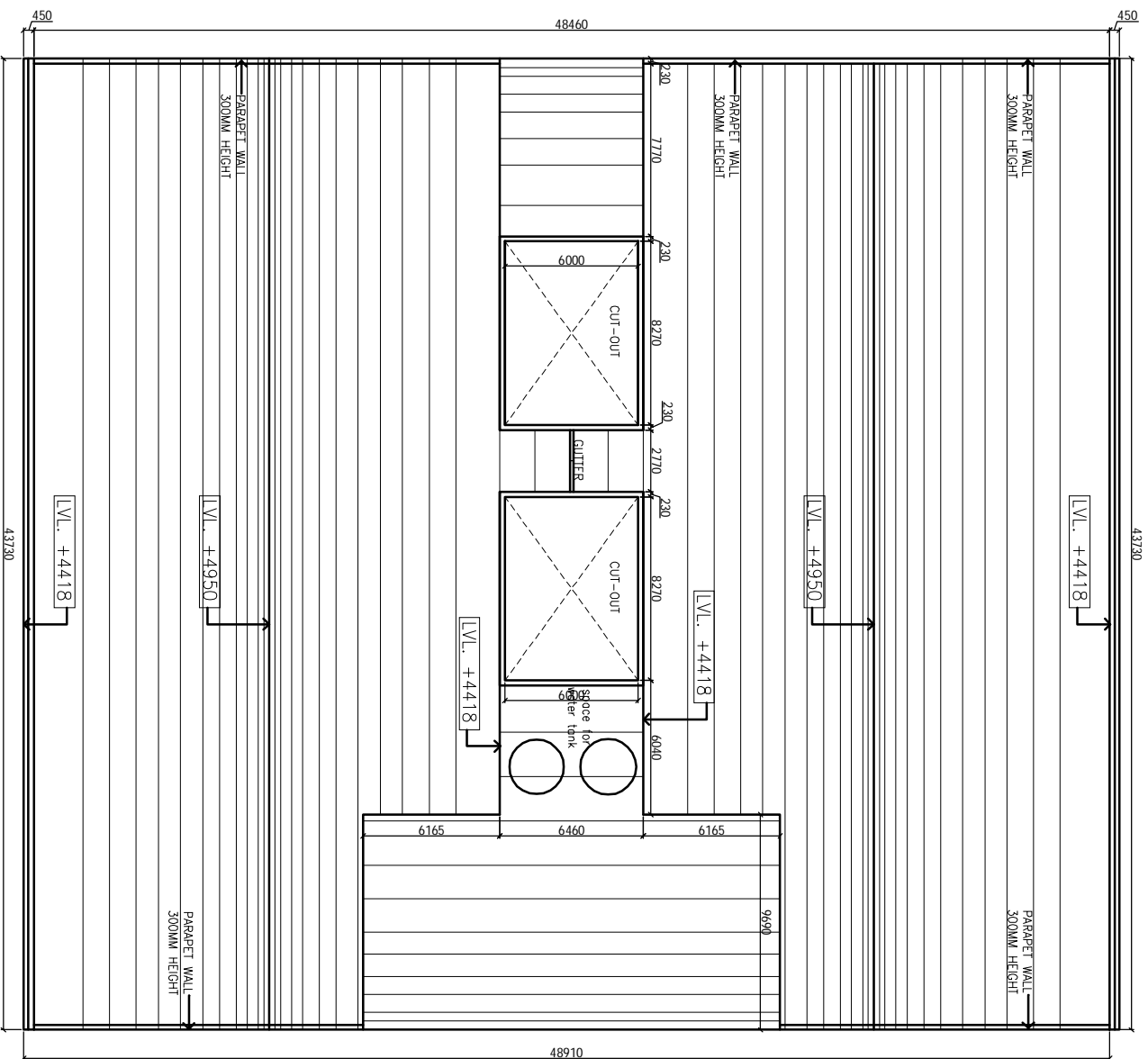

1. BASED ON THIS DRAWING EXECUTING AGENCY WILL PREPARE SHOP DRAWING AFTER INCORPORATING THE CHANGES AS PER SITE CONDITION FOR THE APPROVAL OF ENGINEER-IN-CHARGE BEFORE START OF WORK.  
 2. THE NO. & LOCATION OF FITURES TO BE FINALIZED BEFORE EXECUTION WITH MECHANICAL IN-CHARGE OF PROJECT.

THIS DRAWING IS THE PROPERTY OF HSCC (INDIA) LIMITED. IT IS NOT TO BE REPRODUCED OR TRANSMITTED IN ANY FORM OR BY ANY MEANS, ELECTRONIC OR MECHANICAL, WITHOUT THE WRITTEN PERMISSION OF HSCC. IN-CHARGE OF PROJECT.  
 DRAWINGS TO BE READ NOT REVERSED

**NOTES**

**PROJECT**

**PROPOSED DRUG WAREHOUSE AT CHATTISGARH**

**TITLE - PLUMBING**

**TENDER DRAWING**

**TERRACE PLAN**

**BSCC/AR/ICE WAREHOUSE/TP/02**

Drawing No.	1:300	Date:	April 2013
Job No.	Scale		
App. By.	Rev. By.	Prep. By.	

**HSCC**  
 HSCC (INDIA) LIMITED  
 (A GOVERNMENT OF INDIA ENTERPRISE)  
 NEW DELHI INDIA

80000

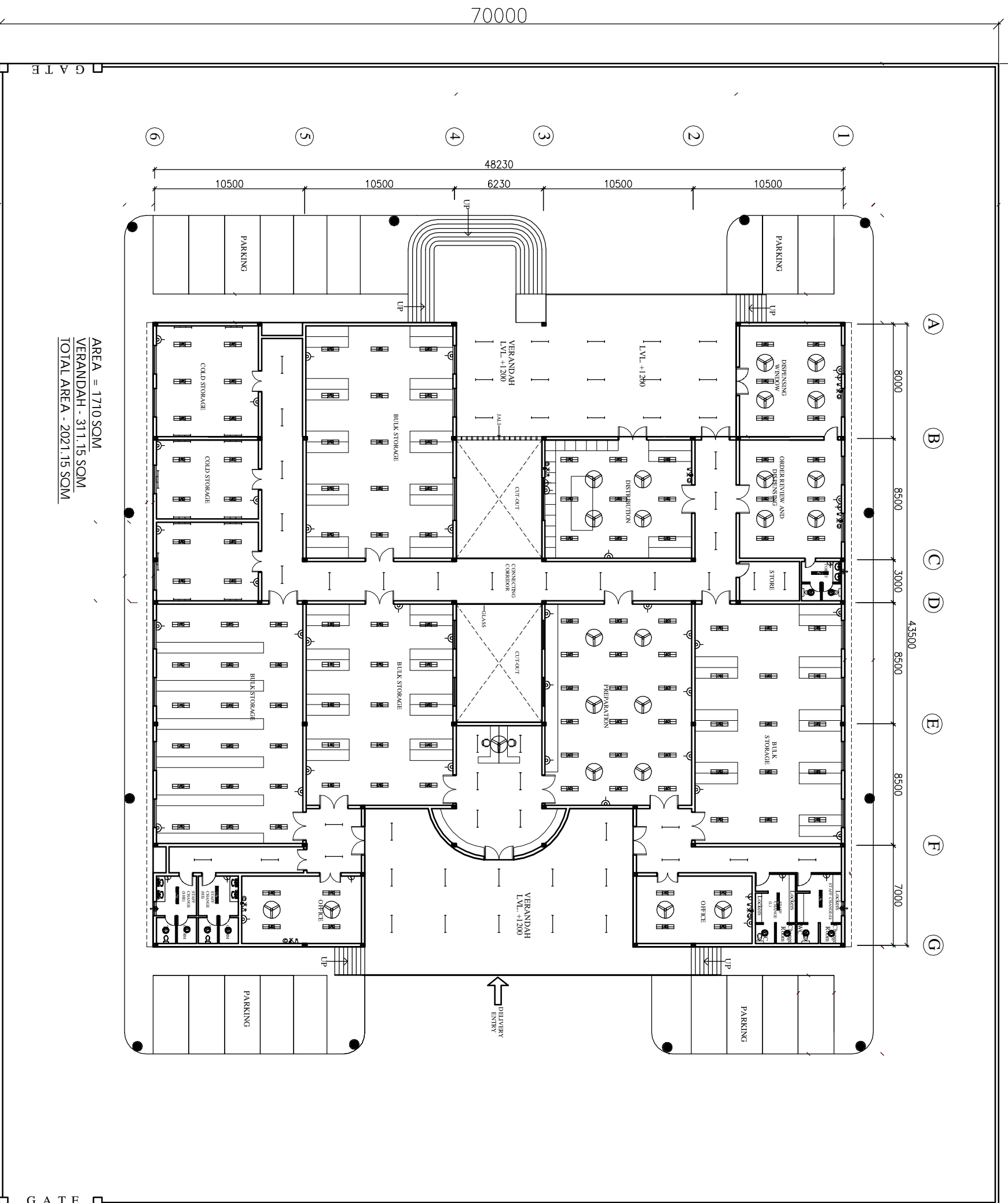

AREA = 1710 SQM  
 VERANDAH - 311.15 SQM  
 TOTAL AREA - 2021.15 SQM

S.No.	SYMBOL	DESCRIPTION
1	(Symbol)	100 MM CEILING FIN
2	(Symbol)	1200 WPT FOR ELECTRICAL AND WATER (PANELS ARE 1000 X 1000 & 800 X 800 RESPECT)
3	(Symbol)	2200 WPT SERVICE CHASES (CORRIDOR) 2000 X 50
4	(Symbol)	2200 WPT SERVICE CHASES (PANELS ARE 1000 X 1000 AND 800 X 800)
5	(Symbol)	2000 WPT (PANELS ARE 1000 X 1000 & 800 X 800)
6	(Symbol)	1000 WPT (PANELS ARE 1000 X 1000 & 800 X 800)
7	(Symbol)	2000 WPT (PANELS ARE 1000 X 1000 & 800 X 800)
8	(Symbol)	1000 WPT (PANELS ARE 1000 X 1000 & 800 X 800)
9	(Symbol)	1000 WPT (PANELS ARE 1000 X 1000 & 800 X 800)
10	(Symbol)	1000 WPT (PANELS ARE 1000 X 1000 & 800 X 800)
11	(Symbol)	1000 WPT (PANELS ARE 1000 X 1000 & 800 X 800)
12	(Symbol)	1000 WPT (PANELS ARE 1000 X 1000 & 800 X 800)
13	(Symbol)	1000 WPT (PANELS ARE 1000 X 1000 & 800 X 800)
14	(Symbol)	1000 WPT (PANELS ARE 1000 X 1000 & 800 X 800)
15	(Symbol)	1000 WPT (PANELS ARE 1000 X 1000 & 800 X 800)

NOTES

The drawing shall be the Intellectual Property of the Client. Any reproduction or use of this drawing without the written permission of HSCC is prohibited. DRAWINGS TO BE READ NOT REVERSED

PROJECT	PROPOSED DRUG WAREHOUSE
AREA - 2021 SQM	
TITLE	FLOOR PLAN
TENDER DRAWING	(ELECTRICAL LAYOUT)
HSCC/DC/WH/WAREHOUSE/E-01	R-0
Drawing No.	Revision
Job No.	NTS
Scale	Date:
App. By.	Rev. By.
	Prep. By.

**HSCC**

HSCC (INDIA) LIMITED  
 (A GOVERNMENT OF INDIA ENTERPRISE)

NEW DELHI INDIA