

**CHHATTISGARH MEDICAL SERVICES CORPORATION
LIMITED,**

(Government of Chhattisgarh)

Tender

For

**Construction of Regional Drug Warehouse at Ambikapur (C.G.),
under National Rural Health Mission scheme**

Tender Drawings

VOLUME-VI

MAY' 2013



**HSCC (INDIA) LTD.
(CONSULTANTS & ENGINEERS FOR MEGA HOSPITALS & LABORATORIES)
E-6(A), sector-1, NOIDA(U.P) 201301 (India)**

Phone : 0120-2542436-40

Fax : 0120-2542447

Tender No. HSCC/NRHM/CG./2013 /19

This drawing shall be the property of the Government of India. No part of this drawing shall be reproduced or transmitted in any form or by any means, electronic, mechanical, photocopying, recording, or by any information storage and retrieval system, without the written permission of HSCC. Infringement of this drawing shall be punishable by law.

NOTES

NOT MARKED

80000

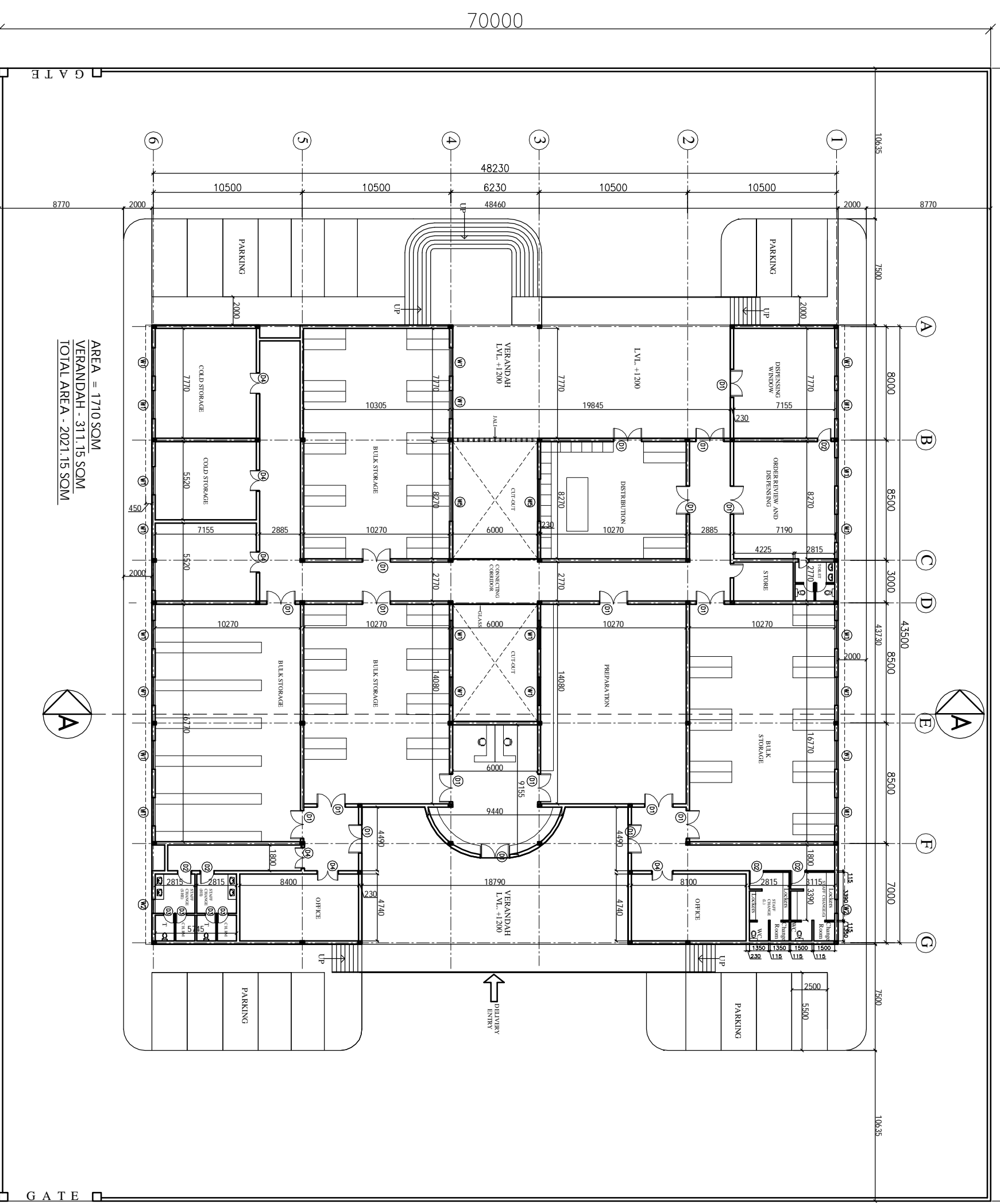

AREA = 1710 SQM
 VERANDAH - 311.15 SQM
 TOTAL AREA - 2021.15 SQM

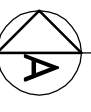

PROJECT
 PROPOSED
 DRUG WAREHOUSE

AREA - 2021 SQM

TITLE
 TENDER DRAWING
 (ARCHITECTURE)

FLOOR PLAN

| | |
|--------------------------|-----------|
| HSCC/MD/CH. WAREHOUSE/01 | R-0 |
| Drawing No. | Revision |
| Job No. | Scale |
| Date: 22-04-2013 | |
| App. By. | Rev. By. |
| | Prep. By. |

HSCC

HSCC (INDIA) LIMITED
 (A GOVERNMENT OF INDIA ENTERPRISE)

NEW DELHI INDIA

This drawing shall be the property of the Government of India. It shall not be reproduced, stored in a retrieval system, or transmitted in any form or by any means, electronic, mechanical, photocopying, recording, or by any information storage and retrieval system, without the written permission of HSCC. If any part of this drawing is to be reproduced, the permission of HSCC is mandatory. NOT REPRODUCED

NOTES

PROJECT

**PROPOSED
DRUG WAREHOUSE**

TITLE

**TENDER DRAWING
(ARCHITECTURE)**

TERRACE PLAN

| | | |
|--------------------------|------------|-----------|
| HSCC/MD/CH. WAREHOUSE/02 | | Revision |
| Drawing No. | R-0 | |
| Scale | 1:300 | |
| Date | 22-04-2013 | |
| App. By. | Rev. By. | Prep. By. |

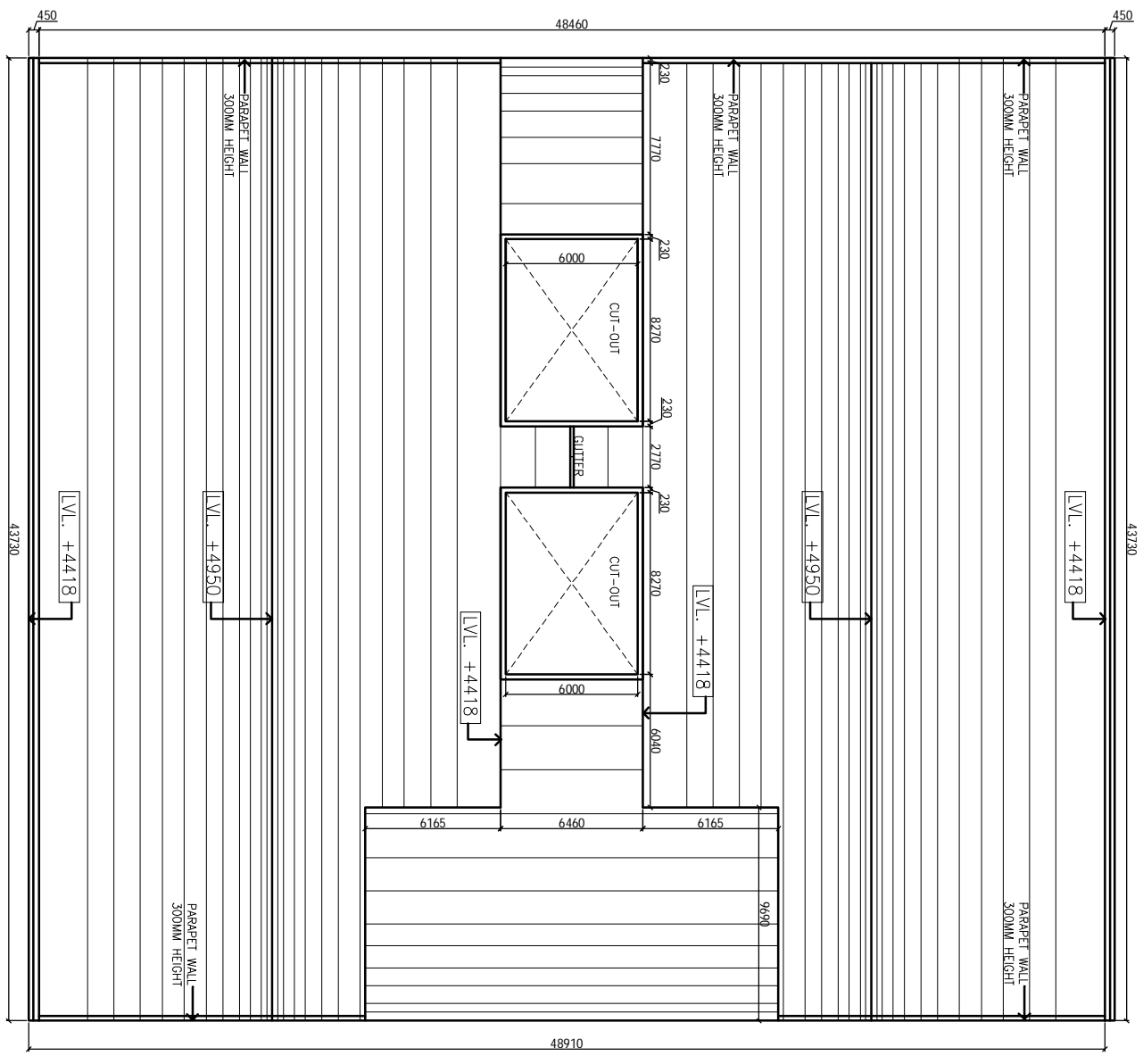

HSCC

HSCC (INDIA) LIMITED
(A GOVERNMENT OF INDIA ENTERPRISE)

NEW DELHI INDIA

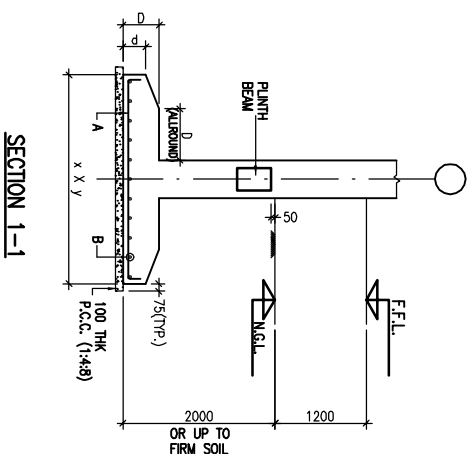
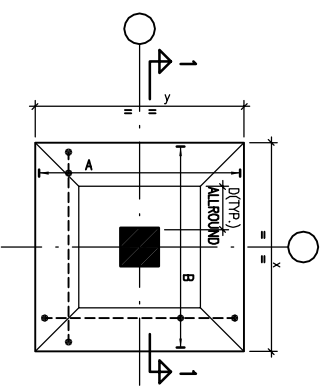
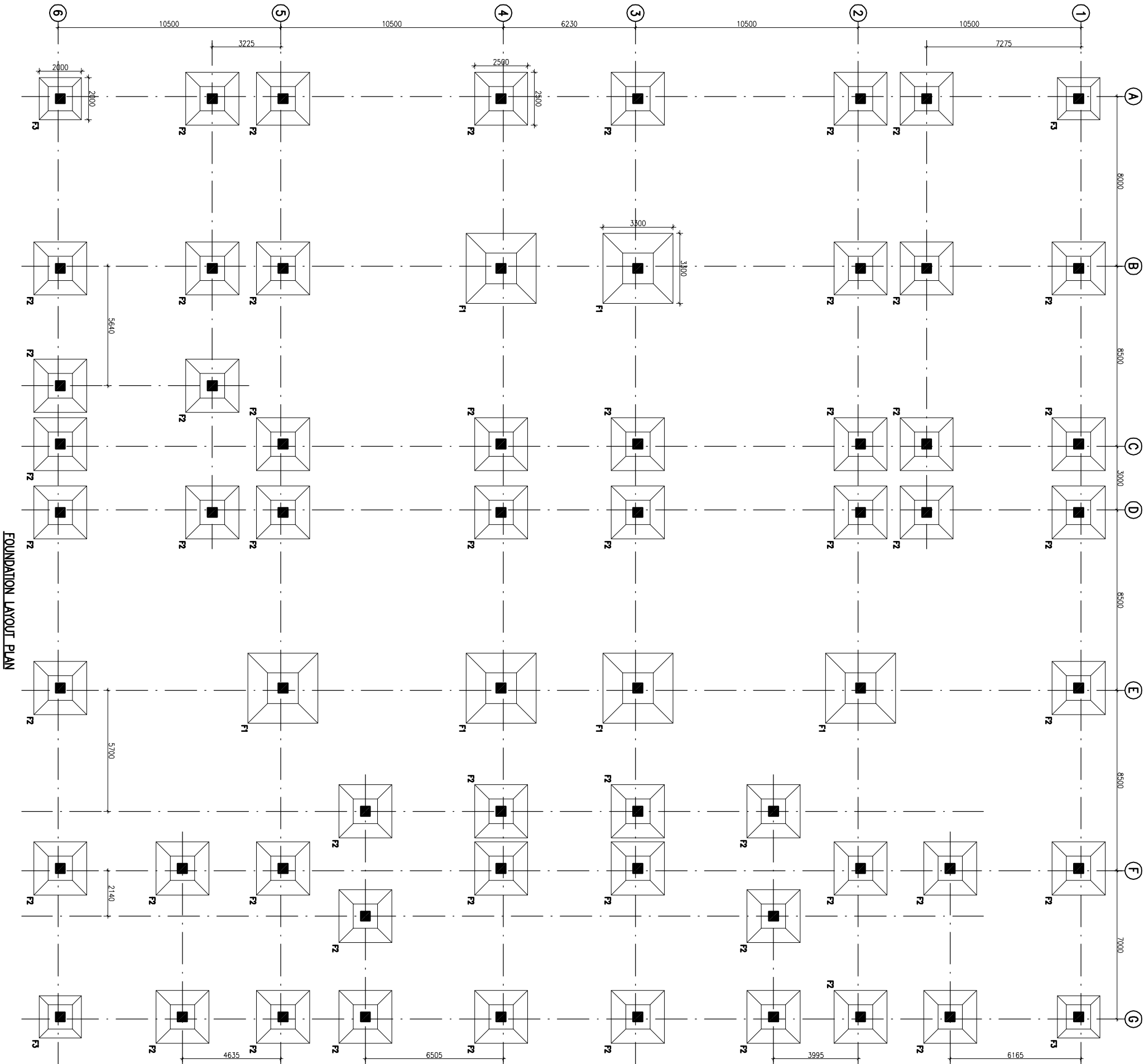

FOOTING SCHEDULE

| S.No. | IND. | SIZE (x x y) | TEL. (A) | THK. (D) | REMARKS |
|-------|------|--------------|----------|----------|---------|
| 1 | F1 | 3300x3300 | 300 | 500 | TAPERED |
| 2 | F2 | 2500x2500 | 250 | 400 | TAPERED |
| 3 | F3 | 2000x2000 | 250 | 350 | TAPERED |

NOTES

1. ALL DIMENSIONS ARE IN mm & LWS IN m.
2. READ IN CONJUNCTION WITH RELEVANT ARCH. DRG.
3. FINISHED FLOOR LVL TO BE CONFIRMED AS/ARCH. DRGS. THE SLAB TOP LEVEL TO BE WORKED OUT SUITABLY CONSIDERING FLOOR FINISH THICKNESS.
4. CLEAR COVER OF R/F TO BE AS BELOW:-
FOUNDATION = 50mm
COLUMN = 40mm
BEAM = 30mm
SLAB = 25mm
5. CONC. MIX. TO BE M-25 FOR ALL RCC WORK AS PER IS:456-2000
6. ALL R/F BARS TO BE Fe500 Mpa. HTSD OR TMT STEEL AS PER IS:1786.
7. ALL LAP LENGTHS = 50xSMALLER BAR Ø.
8. DEVELOPMENT LENGTH = 50ØBAR Ø.
9. SPC ASSUMED 120 N/M² AT 2.0 METER BELOW N.G.L.

REVISION

| REV. | DATE | DESCRIPTION |
|------|----------|-------------|
| 0 | 26.04.15 | FOR TENDER |

PROJECT

PROPOSED
DRUG WAREHOUSE
RANCH PROJECT
CHATTISGARH

TITLE

FOUNDATION LAYOUT PLAN

Drawing No. REV. 0

HSCC/RM/NCH 1:100 APRIL-2013

FOR No. SCALE DATE

APPROVED BY: [Signature]

HSCC INDIA LTD.
A GOVERNMENT OF INDIA ENTERPRISE

HSCC
INDIA

NEW DELHI

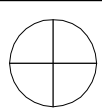

This drawing, with all its contents is the sole intellectual property of the Hospital. All the Copyright of this drawing or part thereof or its use in any form whatsoever without the written permission of HSCC is prohibited.

NOTES

1. ALL DIMENSIONS ARE IN mm & LMS IN m.
2. READ IN CONJUNCTION WITH RELEVANT ARCH. DRG.
3. FINISHED FLOOR LVL TO BE CONFIRMED AS/ARCH. DRGS. THE SLAB TOP LEVEL TO BE WORKED OUT SUITABLY CONSIDERING FLOOR FINISH THICKNESS.
4. CLEAR COVER OF R/F TO BE AS BELOW:-
FOUNDATION = 50mm
COLUMN = 40mm
BEAM = 30mm
SLAB = 25mm
5. CONC. MIX. TO BE M-25 FOR ALL RCC WORK AS PER IS:456-2000
6. ALL R/F BARS TO BE F650 Mpa. HYSD OR TMT STEEL AS PER IS:1786.
7. ALL LAP LENGTHS = 50xSMALLER BAR Ø. SITE REQUIREMENT
8. DEVELOPMENT LENGTH = 50xBAR Ø.

| REV | DATE | DESCRIPTION |
|-----|----------|-------------|
| 0 | 26.04.15 | FOR TENDER |

PROJECT

PROPOSED
DRUG WAREHOUSE
RANCH PROJECT
CHATTISGARH

TITLE

COLUMN LAYOUT PLAN

HSCC/BRANCH/DWG/ST-7-2002

| | |
|-------------|------------|
| Drawing No. | REV. 0 |
| HSCC/BRANCH | 1:100 |
| DWG No. | APRIL-2013 |
| SCALE | DATE |

| | | |
|----------|------------|----------|
| APPROVED | SUPERVISOR | DESIGNED |
| | | |

HSCC INDIA LTD.
A GOVERNMENT OF INDIA ENTERPRISE

HSCC
INDIA
NEW DELHI

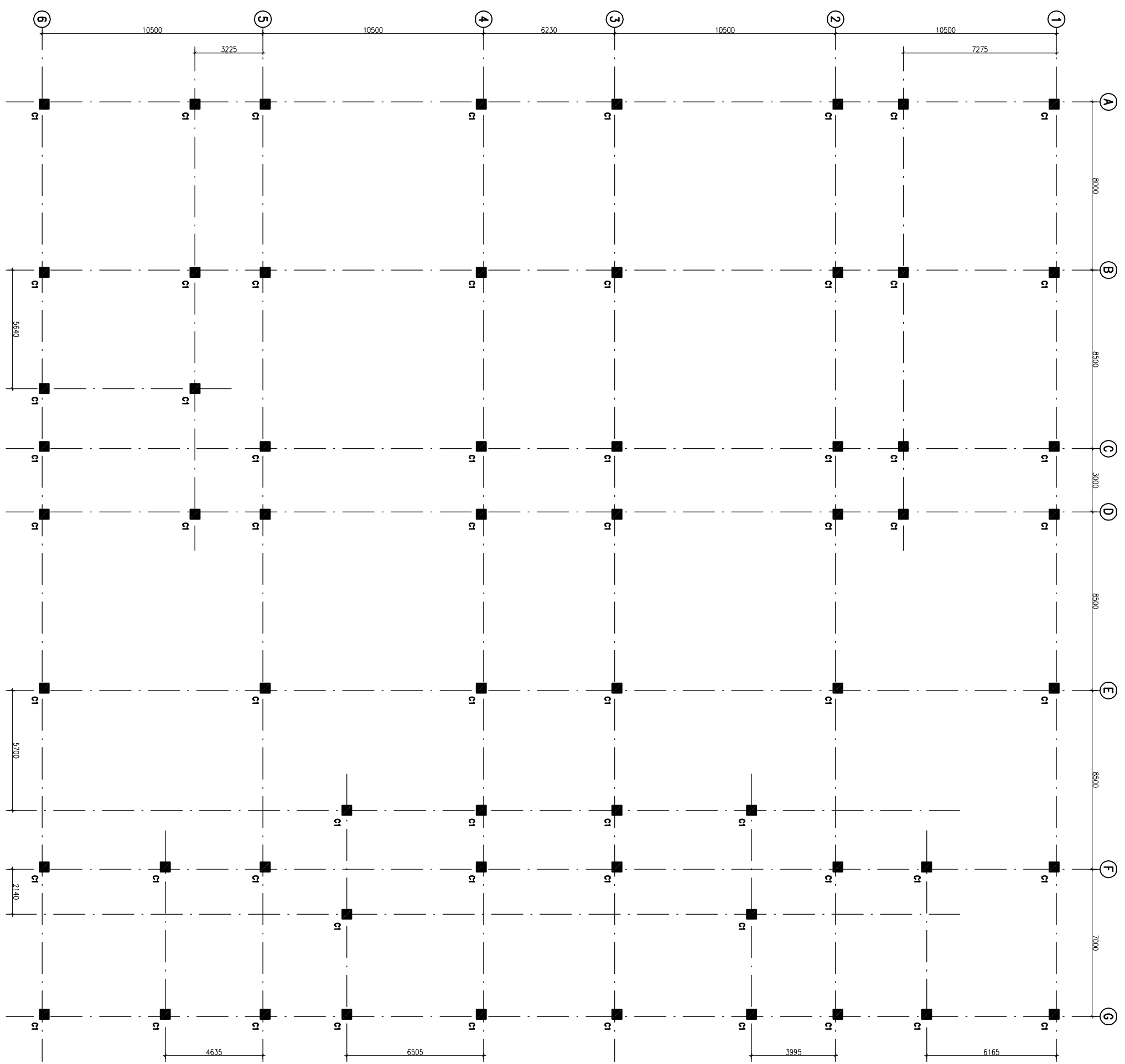

COLUMN LAYOUT PLAN

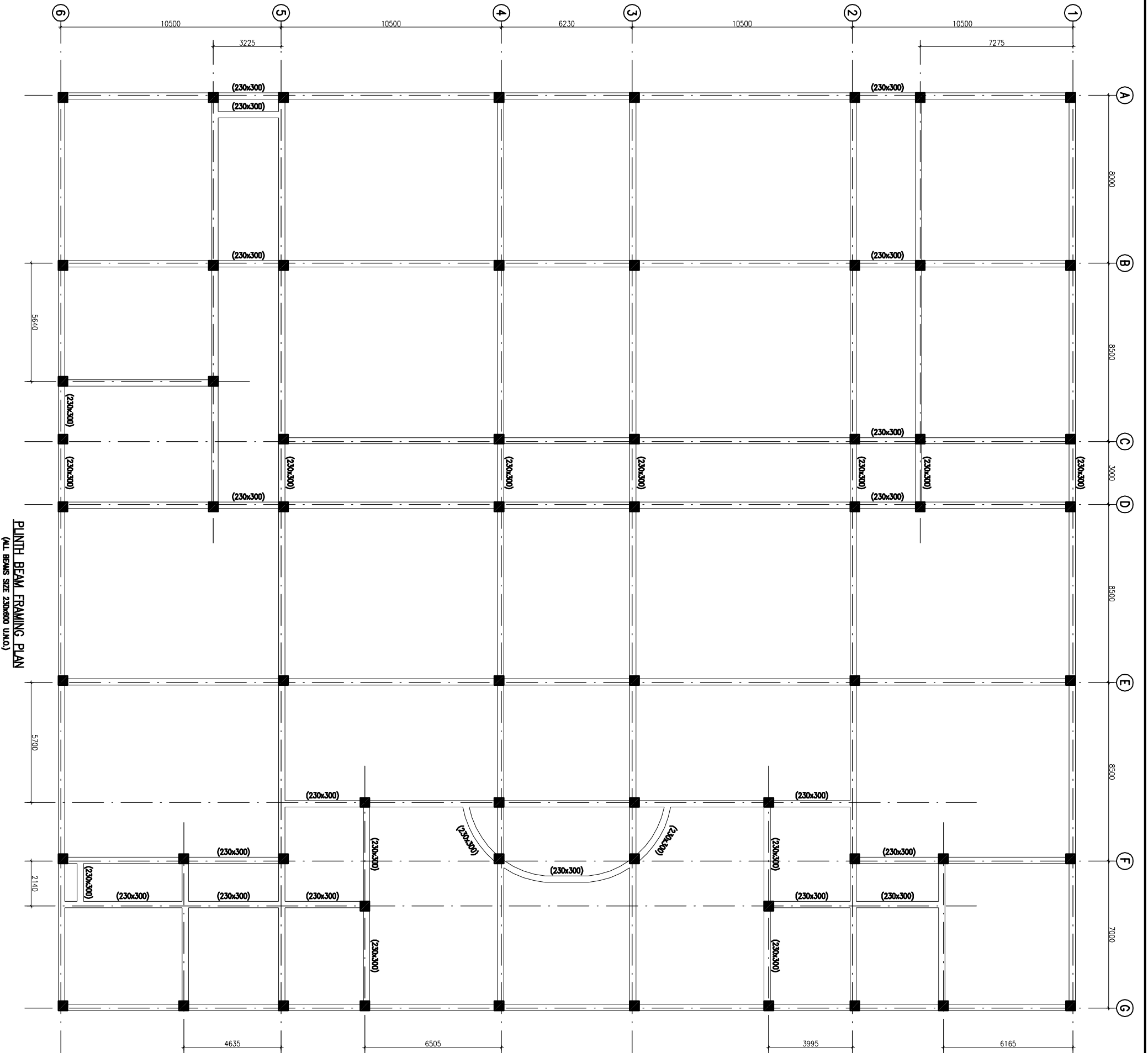

PLINTH BEAM FRAMING PLAN
(ALL BEAMS SIZE 230x300 U.M.M.)

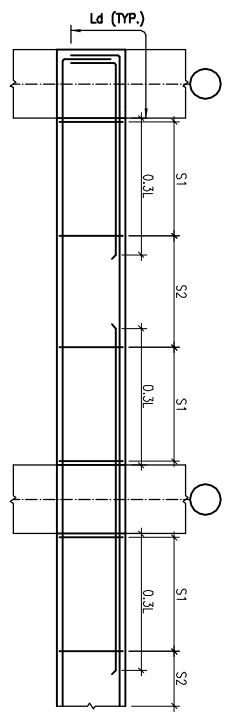

TYP. BEAM R/F DETAILS



This drawing, with all its contents is the sole intellectual property of the Hospital. All the Copyright of this drawing or part thereof or its use in any form whatsoever without the written permission of HSCC is prohibited.

NOTES

1. ALL DIMENSIONS ARE IN mm & U.M.S IN m.
2. READ IN CONJUNCTION WITH RELEVANT ARCH. DRG.
3. FINISHED FLOOR LVL TO BE CONFIRMED AS/ARCH. DRGS. THE SLAB TOP LEVEL TO BE WORKED OUT SUITABLY CONSIDERING FLOOR FINISH THICKNESS.
4. CLEAR COVER OF R/F TO BE AS BELOW:-
FOUNDATION = 50mm
COLUMN = 40mm
BEAM = 30mm
SLAB = 25mm
5. CONC. MIX. TO BE M-25 FOR ALL RCC WORK AS PER IS:456-2000
6. ALL R/F BARS TO BE F650 Mpa. HYSD OR TMT STEEL AS PER IS:1786.
7. ALL LAP LENGTHS = 50xSMALLER BAR Ø. SITE REQUIREMENT
8. DEVELOPMENT LENGTH = 50xBAR Ø.

| REV | DATE | DESCRIPTION |
|-----|----------|-------------|
| 0 | 26.04.15 | FOR TENDER |

PROJECT

PROPOSED
DRUG WAREHOUSE
RANCH PROJECT
CHATTISGARH

TITLE

PLINTH BEAM FRAMING PLAN

HSCC/RANCH/DWG/ST-1-808

| | |
|-------------|------------|
| Drawing No. | REV. 0 |
| HSCC/RANCH | 1:100 |
| SOB No. | SOB No. |
| DATE | APRIL-2013 |
| APPROVED | PREPARED |

HSCC INDIA LTD.
A GOVERNMENT OF INDIA ENTERPRISE

HSCC
INDIA
NEW DELHI

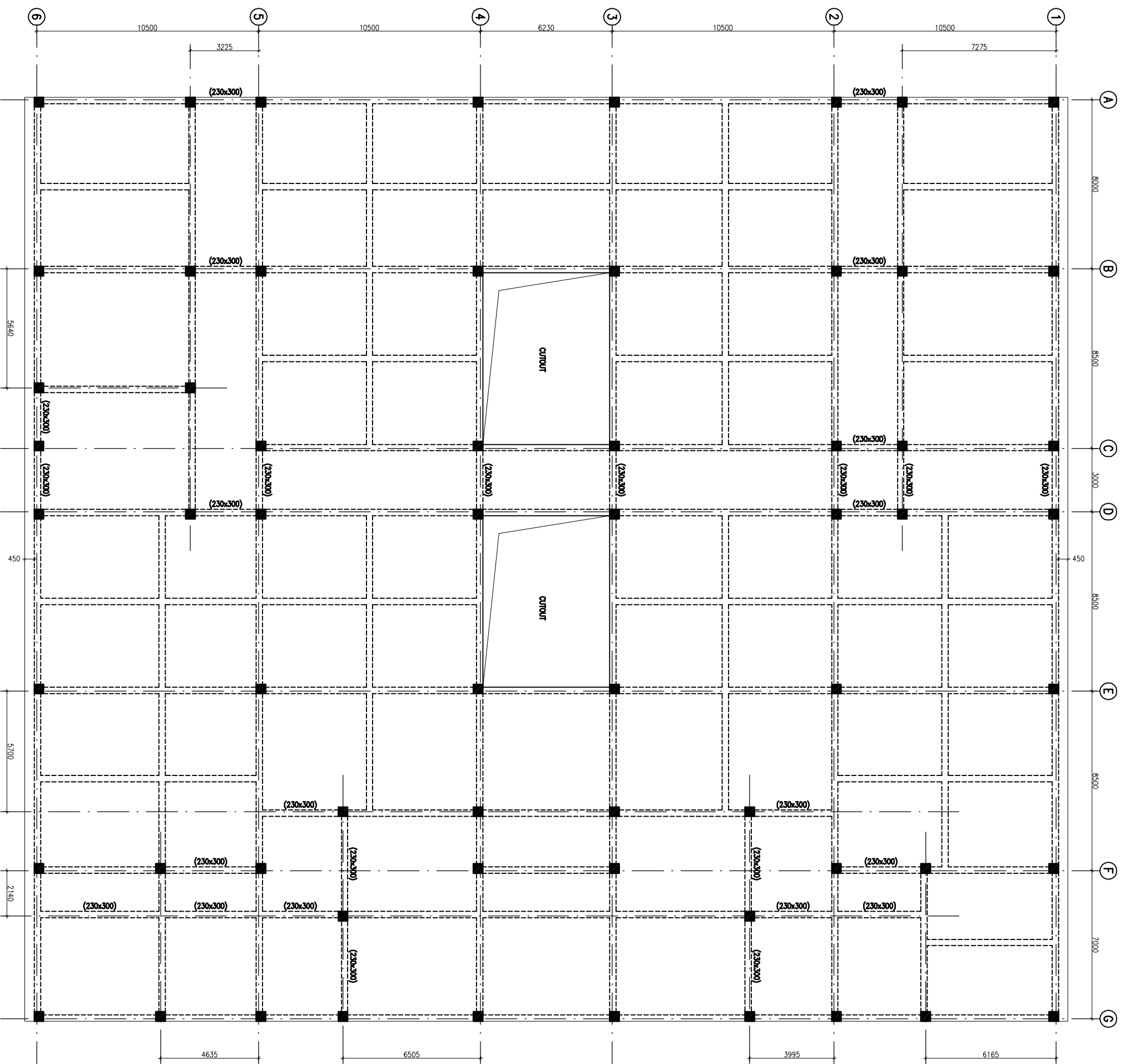

TERRACE LVL. BEAM FRAMING PLAN
(ALL BEAMS SIZE 230x300 U.M.O.) & (SLAB THICKNESS 150mm U.M.O.)

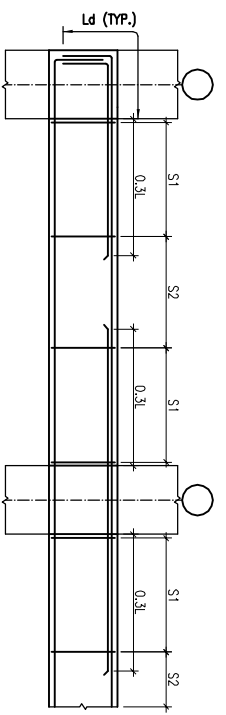

TYP. BEAM R/F DETAILS

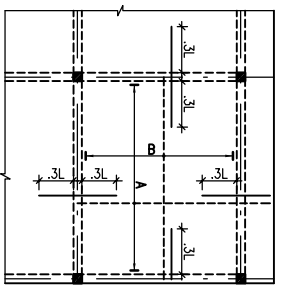

TYP. SLAB R/F DETAIL

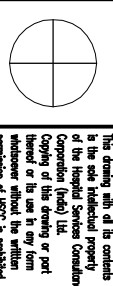

This drawing, with all its contents is the sole intellectual property of the HSCC India Ltd. Copying or the making or part thereof or its use in any form whatsoever without the written permission of HSCC is prohibited.

- NOTES**
1. ALL DIMENSIONS ARE IN mm & LVL'S IN m.
 2. READ IN CONJUNCTION WITH RELEVANT ARCH. DRG.
 3. FINISHED FLOOR LVL TO BE CONFIRMED AS/ARCH. DRG'S. THE SLAB TOP LEVEL TO BE WORKED OUT SUITABLY CONSIDERING FLOOR FINISH THICKNESS.
 4. CLEAR COVER OF R/F TO BE AS BELOW--
FOUNDATION = 50mm
COLUMN = 40mm
BEAM = 30mm
SLAB = 25mm
 5. CONC. MIX. TO BE M-25 FOR ALL RCC WORK AS PER IS:456-2000
 6. ALL R/F BARS TO BE F650 Mpa. HRSB OR TMT STEEL AS PER IS:1786.
 7. ALL LAP LENGTHS = 50xSMALLER BAR Ø. SITE REQUIREMENT
 8. DEVELOPMENT LENGTH = 50xBAR Ø.

| REV# | DATE | DESCRIPTION |
|------|----------|-------------|
| 0 | 26.04.13 | FOR TENDER |

PROJECT

PROPOSED
DRUG WAREHOUSE
RANCH PROJECT
CHATTISGARH

TITLE

TERRACE LVL. BEAM FRAMING PLAN

HSCC/RAJNIGRA/DWG/ST-7-804

| | |
|-------------|------------|
| Drawing No. | REV. 0 |
| HSCC/RM/NCH | 1:100 |
| DWG No. | SOULDS |
| DATE | APRIL-2013 |

| | | |
|----------|-----------|----------|
| APPROVED | SUBMITTED | PREPARED |
|----------|-----------|----------|

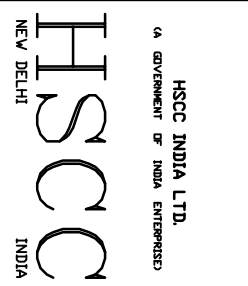

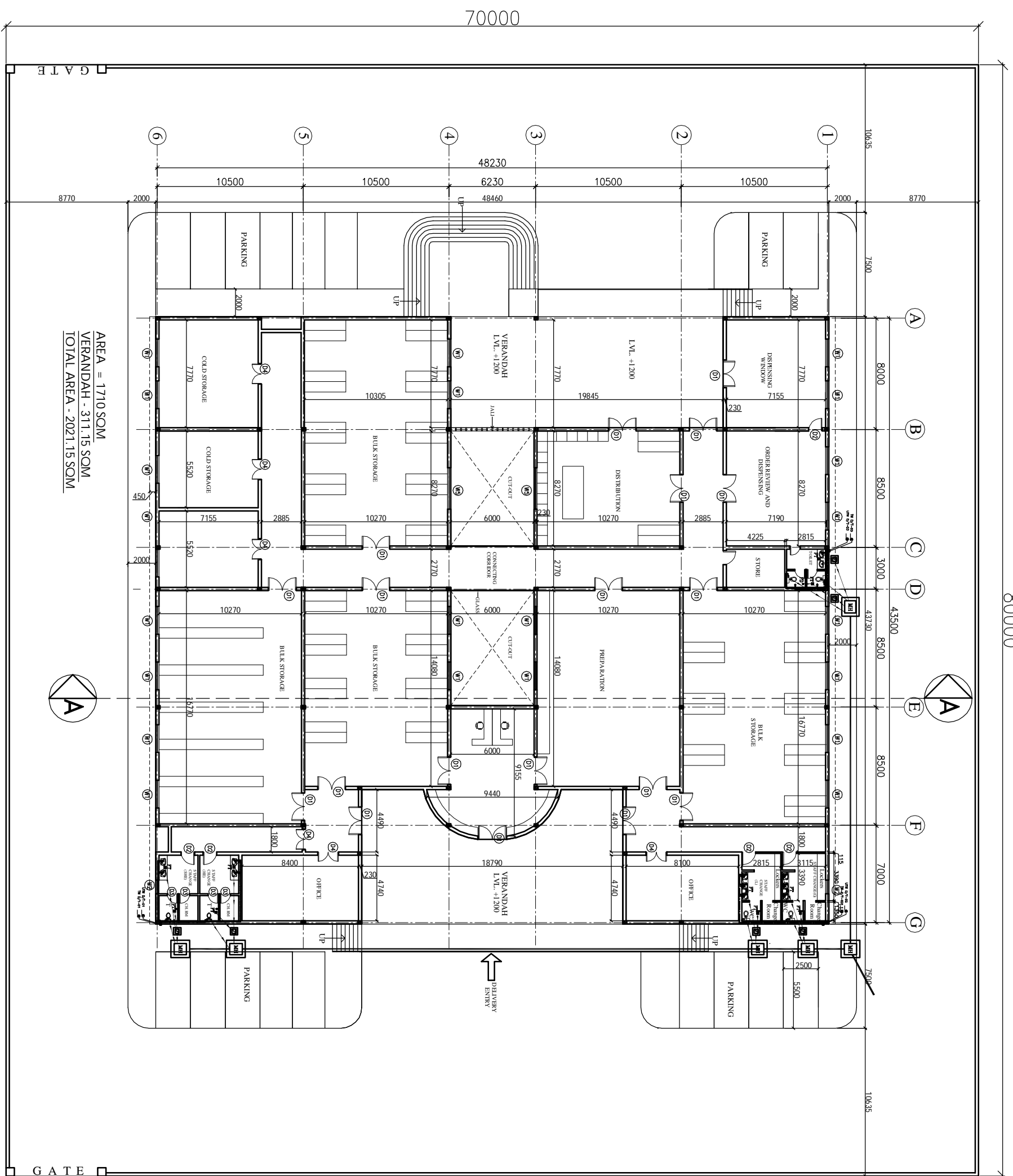

AREA = 1770 SQM
 VERANDAH - 311.15 SQM
 TOTAL AREA - 2071.15 SQM

1. BASED ON THIS PLANNING EXECUTION AGENCY WILL PREPARE SHOP DRAWING AFTER INCORPORATING THE CHANGES AS PER SITE CONDITION FOR THE APPROVAL OF ENGINEER-IN-CHARGE BEFORE START OF WORK.
2. THE NO & LOCATION OF FITURES TO BE FINALIZED BEFORE EXECUTION WITH MEDICAL IN-CHARGE OF PROJECT.

NOTES

The drawing shall be the property of the Client and shall not be used for any other purpose without the written permission of HSCC. If any part of this drawing is to be used for any other purpose, the client shall obtain the written permission of HSCC in advance.

NOT REVISIONED

LEGEND:

| | |
|-----|---------------------------|
| 1 | 100 Ø CI SOIL & VENT PIPE |
| 2 | 100Ø CI WASTE & VENT PIPE |
| 3 | 100Ø CI SOIL PIPE |
| 4 | 100Ø CI WASTE PIPE |
| 5 | 50Ø ØPVC SOIL PIPE |
| 6 | 50Ø ØPVC WASTE PIPE |
| 7 | 32Ø ØPVC WASTE PIPE |
| 8 | Ø 1/2" DIA. TANK |
| 9 | Ø 1/2" DIA. TANK |
| 10 | Ø 1/2" S.W. PIPE |
| FT | FLOOR TRAP 100Ø/100 |
| FD | FLOOR CLEAN OUT |
| COF | CLEAN OUT FLUG |
| ∞ | VALVE |
| WH | WALLHOLE Ø60xØ70mm |
| Ø | GULLY TRAP Ø300xØ300mm |

| | | | |
|-------------------------|---|-----------|------------|
| PROJECT | PROPOSED DRUG WAREHOUSE AT CHATTISGARH | | |
| TITLE - PLUMBING | TENDER DRAWING | | |
| FLOOR PLAN | | | |
| Drawing No. | BSCC/DRUG WAREHOUSE/TD/PL-01 | | |
| Job No. | 1:300 | Date: | April 2013 |
| Scale | | | |
| App. By. | Rev. By. | Prep. By. | |

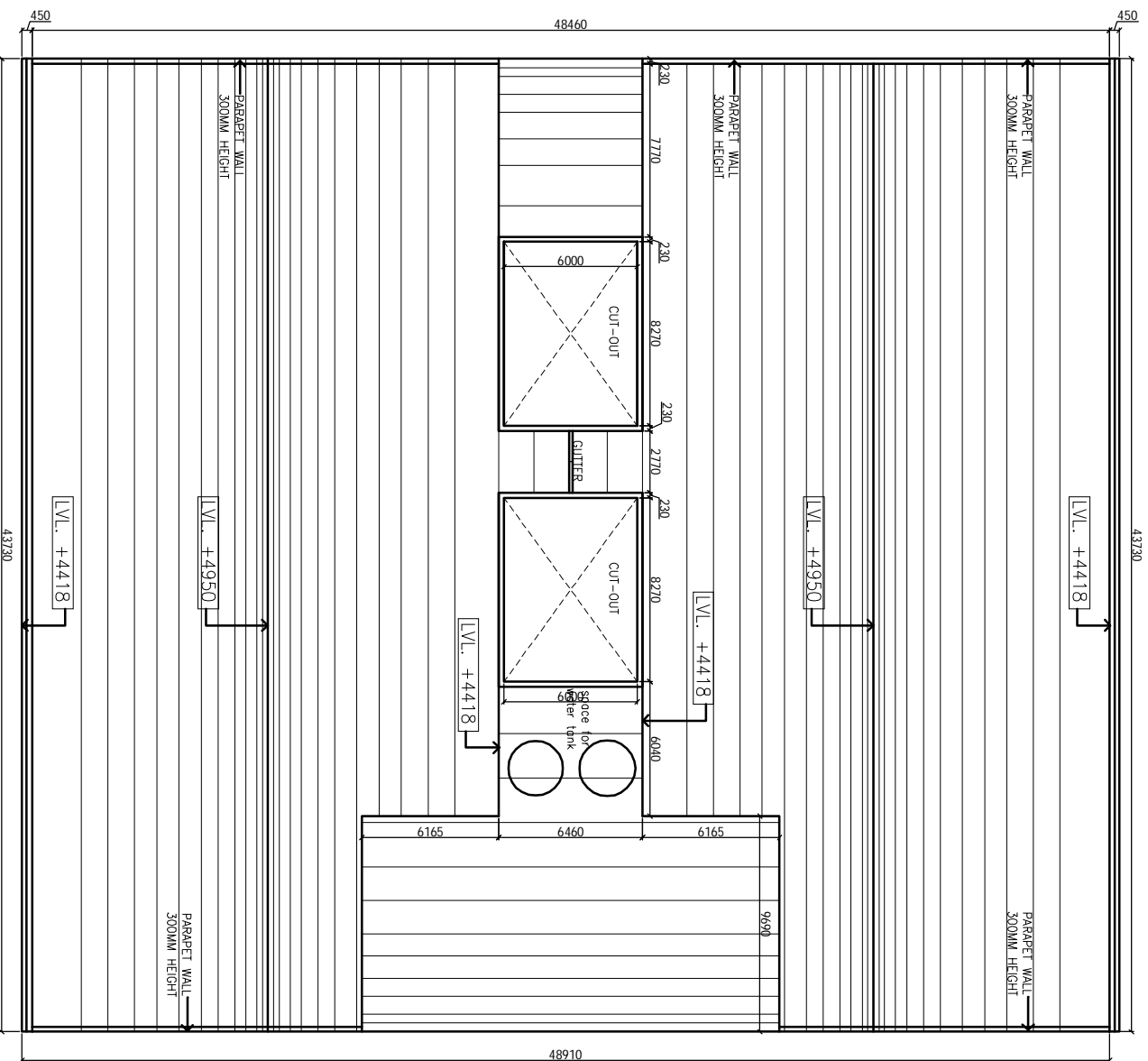

1. BASED ON THIS DRAWING EXECUTING AGENCY WILL PREPARE SHOP DRAWING AFTER INCORPORATING THE CHANGES AS PER SITE CONDITION FOR THE APPROVAL OF ENGINEER-IN-CHARGE BEFORE START OF WORK.
 2. THE NO. & LOCATION OF FITURES TO BE FINALIZED BEFORE EXECUTION WITH MEDICAL IN-CHARGE OF PROJECT.

NOTES

The drawing shall be the property of the Institute and shall not be reproduced without the written permission of HSCC. If any part of this drawing is used without the written permission of HSCC, it shall be treated as plagiarism.
DRAWINGS TO BE READ NOT REVERSED

| | | |
|---|----------|------------------|
| PROJECT | | |
| PROPOSED DRUG WAREHOUSE AT CHATTISGARH | | |
| TITLE - PLUMBING | | |
| TENDER DRAWING | | |
| TERRACE PLAN | | |
| BSCC/AR/ICE WAREHOUSE/ID/PL-02 | | |
| Drawing No. | | |
| Job No. | 1:300 | Date: April 2013 |
| Scale | | |
| App. By. | Rev. By. | Prep. By. |

80000

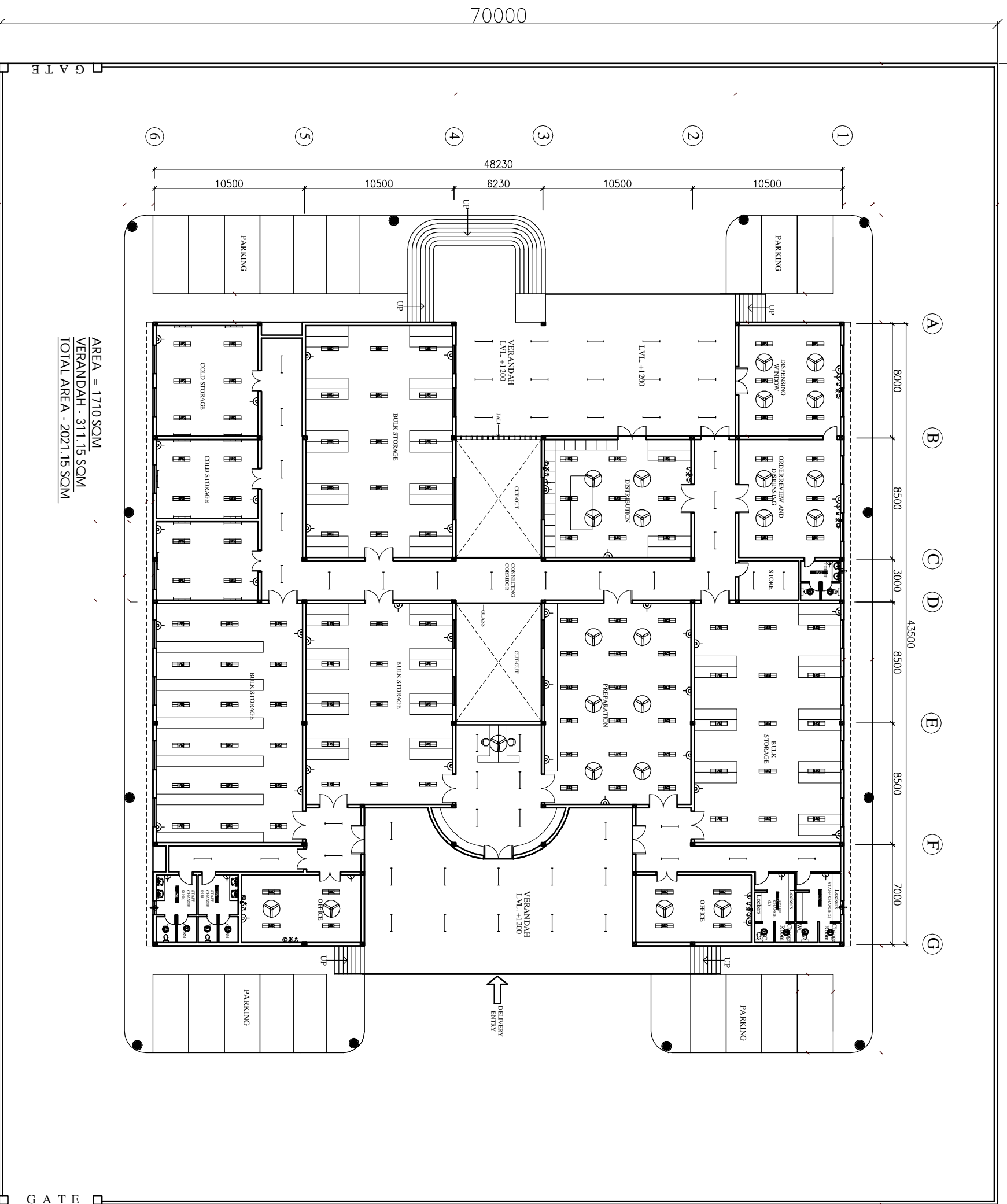

AREA = 1710 SQM
 VERANDAH - 311.15 SQM
 TOTAL AREA - 2021.15 SQM

| S.No. | SYMBOL | DESCRIPTION |
|-------|----------|--|
| 1 | (Symbol) | 100 M CABLE IN |
| 2 | (Symbol) | 1200 WPT FOR EXISTING AND NEW (PANELS ARE 100, 250, 500, 750 & 1000) (PANELS ARE 250, 500, 750 & 1000) |
| 3 | (Symbol) | 1200 WPT SERVICE CABLES (PANELS ARE 100, 250, 500, 750 & 1000) |
| 4 | (Symbol) | 1200 WPT SERVICE CABLES (PANELS ARE 250, 500, 750 & 1000) |
| 5 | (Symbol) | 2000 WPT (PANELS ARE 100, 250, 500, 750 & 1000) |
| 6 | (Symbol) | 1000 WPT (PANELS ARE 100, 250, 500, 750 & 1000) |
| 7 | (Symbol) | 1000 WPT (PANELS ARE 100, 250, 500, 750 & 1000) |
| 8 | (Symbol) | 1000 WPT (PANELS ARE 100, 250, 500, 750 & 1000) |
| 9 | (Symbol) | 1000 WPT (PANELS ARE 100, 250, 500, 750 & 1000) |
| 10 | (Symbol) | 1000 WPT (PANELS ARE 100, 250, 500, 750 & 1000) |
| 11 | (Symbol) | 1000 WPT (PANELS ARE 100, 250, 500, 750 & 1000) |
| 12 | (Symbol) | 1000 WPT (PANELS ARE 100, 250, 500, 750 & 1000) |
| 13 | (Symbol) | 1000 WPT (PANELS ARE 100, 250, 500, 750 & 1000) |
| 14 | (Symbol) | 1000 WPT (PANELS ARE 100, 250, 500, 750 & 1000) |
| 15 | (Symbol) | 1000 WPT (PANELS ARE 100, 250, 500, 750 & 1000) |

NOTES

The drawing shall be the Intellectual Property of the Client. Any reproduction or use of this drawing without the written permission of HSCC is prohibited. DRAWINGS TO BE READ NOT REVERSED

PROJECT
PROPOSED DRUG WAREHOUSE

AREA - 2021 SQM

TITLE

TENDER DRAWING

FLOOR PLAN

(ELECTRICAL LAYOUT)

| | |
|---------------------------|-----------|
| HSCC/DC/WH/WAREHOUSE/E-01 | R-0 |
| Drawing No. | Revision |
| NTS | |
| Job No. | Date: |
| Scale | |
| App. By: | Rev. By: |
| | Prep. By: |