

**MINISTRY OF HEALTH & FAMILY WELFARE,  
GOVERNMENT OF INDIA**

(Department of AYUSH)

**Tender**

**For**

**Supply, installation, testing & commissioning of Modular type office  
Furniture works including other associated works like minor civil, electrical,  
PHE works etc. for North Eastern Institute Ayurveda & Homeopathy  
(NEIAH), Shillong Meghalaya**

**Volume-V**

**Tender Drawings**

**DECEMBER 2013**



HSCC (INDIA) LTD.

(CONSULTANTS & ENGINEERS FOR MEGA HOSPITALS & LABORATORIES)

E-6(A), sector-1, NOIDA(U.P) 201301 (India)

Phone : 0120-2542436-40

Fax : 0120-2542447

**PQ tender No. HSCC/NEIAH-AYUSH/Fur/2013**

This drawing with its contents is the sole intellectual property of the Hospital Services Consultancy Corporation (India) Ltd. Copying of this drawing or part thereof for its use in any form whatsoever without the written permission of HSCC is prohibited.

NOTES

SCHEDULE OF OPENINGS

S.NO	NAME	SIZE	CILL. LVL.	LINTL. LV
1	GD1	4540 X 2800	0.00	280
2	D1	1800 X 2800	0.00	280
3	D2	1000 X 2100	0.00	210
4	D3	750 X 2100	0.00	210
5	D4	1200 X 2100	0.00	210
6	W1	1800 X 2400	750	315
7	W1a	1500 X 2400	750	315
8	W2	1800 X 1800	1050	285
9	W2a	1500 X 1800	1050	285
10	W3	1200 X 1200	900	210
11	V1	750 X 750	AS / ELEVATIC	
12	V1a	8365 X 2100	AS / ELEVATIC	

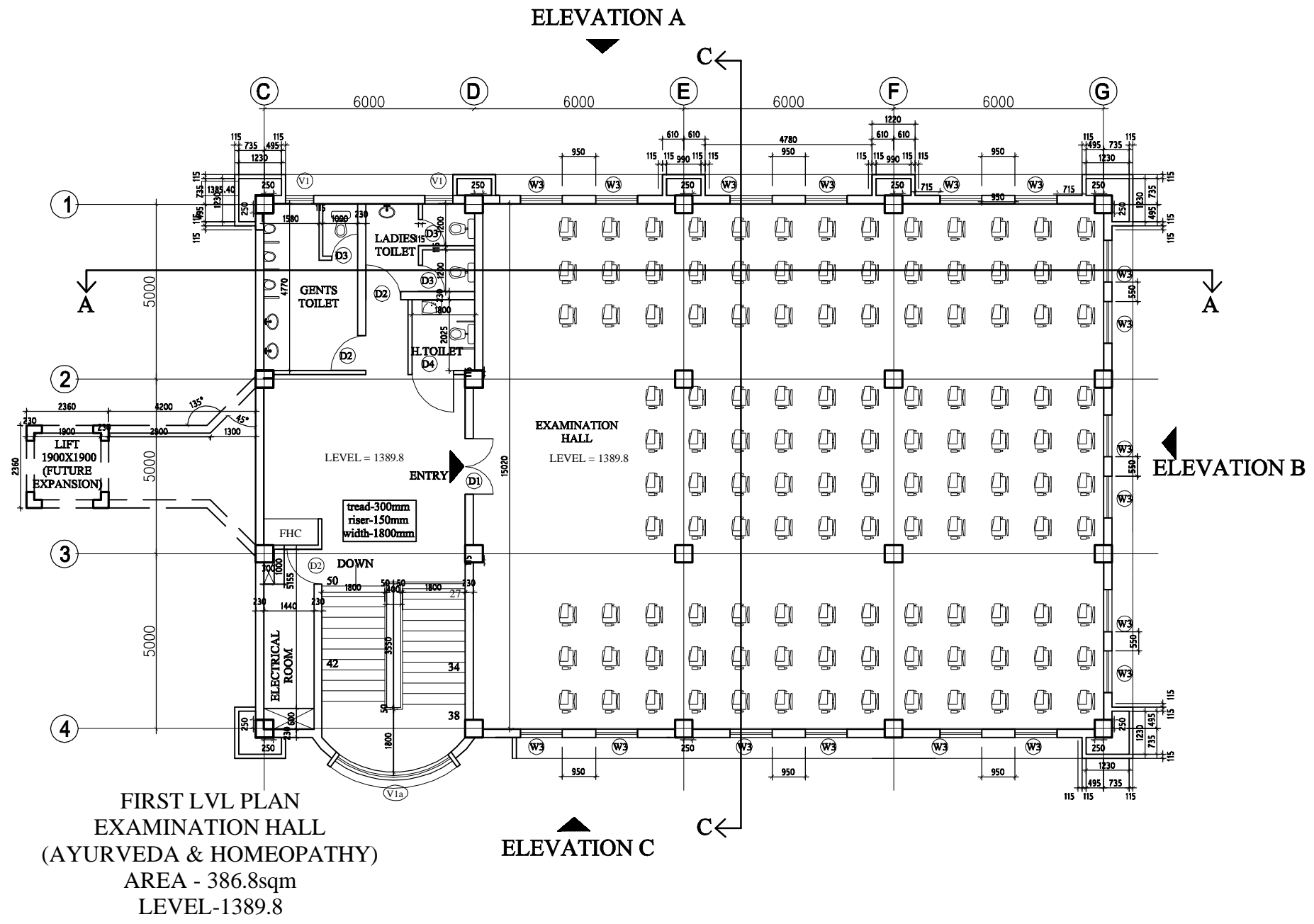

REV	DATE	DESCRIPTION
R3	11 OCT'11	DOOR-WINDOW SCHEDULE REVISED

**PROJECT**  
 NORTH EASTERN  
 INSTITUTE OF  
 AYURVEDA &  
 HOMEOPATHY AT  
**SHILLONG**

**TITLE**  
 LIBRARY  
 PLANS

Drawing No.-HSCC/161/004/WD/LIB/003/R3

Job No.	N.T.S. Scale	11 OCT'11 Date
App by	Rev. by	Prep. by

HSCC (INDIA) LIMITED  
 (A GOVERNMENT OF INDIA ENTERPRISES)  
**HSCC**  
 NEW DELHI INDIA

This drawing with its contents is the sole intellectual property of the Hospital Services Consultancy Corporation (India) Ltd. Copying of this drawing or part thereof for its use in any form whatsoever without the written permission of HSCC is prohibited.

**NOTES**

SCHEDULE OF OPENINGS					
S.NO	NAME	SIZE	CILL. LVL.	LINTL. LVL.	
1	GD1	4540 X 2900	0.00	2900	
2	D1	1600 X 2900	0.00	2900	
3	D2	1000 X 2100	0.00	2100	
4	D3	750 X 2100	0.00	2100	
5	D4	1200 X 2100	0.00	2100	
6	W1	1800 X 2400	750	3150	
7	W1a	1600 X 2400	750	3150	
8	W2	1800 X 1800	1050	2850	
9	W2a	1600 X 1800	1050	2850	
10	W3	1200 X 1200	900	2100	
11	V1	750 X 750	AS / ELEVATION		
12	V1a	3365 X 2100	AS / ELEVATION		

REV	DATE	DESCRIPTION
R3	11 OCT'11	DOOR-WINDOW SCHEDULE REVISED

**PROJECT**

NORTH EASTERN INSTITUTE OF AYURVEDA & HOMEOPATHY AT SHILLONG

**TITLE**

LIBRARY PLANS

Drawing No.-HSCC/161/004/WD/LIB/001/R3

Job No.	N.T.S. Scale	11 OCT'11 Date
App by	Rev. by	Prep. by

HSCC (INDIA) LIMITED  
(A GOVERNMENT OF INDIA ENTERPRISES)  
**HSCC**  
NEW DELHI INDIA

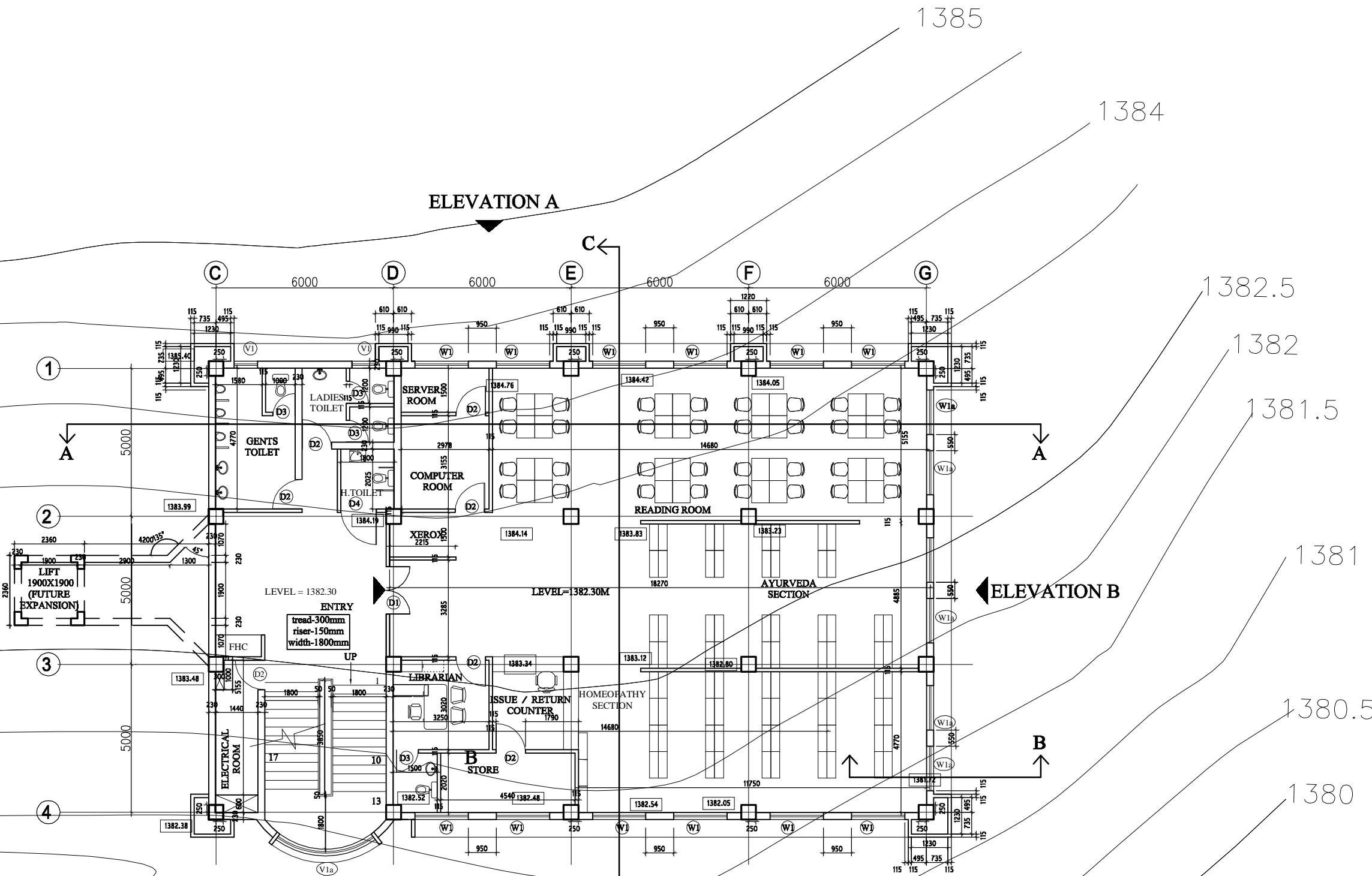

LVL BELOW PLAN  
CENTRAL LIBRARY  
(AYURVEDA & HOMEOPATHY)  
AREA - 386.8 sqm  
LEVEL-1382.30 M

**ELEVATION C**

**ELEVATION A**

**ELEVATION B**

This drawing with its contents is the sole intellectual property of the Hospital Services Consultancy Corporation (India) Ltd. Copying of this drawing or part thereof for its use in any form whatsoever without the written permission of HSCC is prohibited.

NOTES

SCHEDULE OF OPENINGS

S.NO	NAME	SIZE	CILL LVL.	LINTL
1	GD1	4540 X 2900	0.00	;
2	D1	1800 X 2900	0.00	;
3	D2	1000 X 2100	0.00	;
4	D3	780 X 2100	0.00	;
5	D4	1200 X 2100	0.00	;
6	W1	1800 X 2400	750	;
7	W1a	1500 X 2400	750	;
8	W2	1800 X 1800	1050	;
9	W2a	1500 X 1800	1050	;
10	W3	1200 X 1200	900	;
11	V1	750 X 750	AS / ELEVA	;
12	V1a	3365 X 2100	AS / ELEVA	;

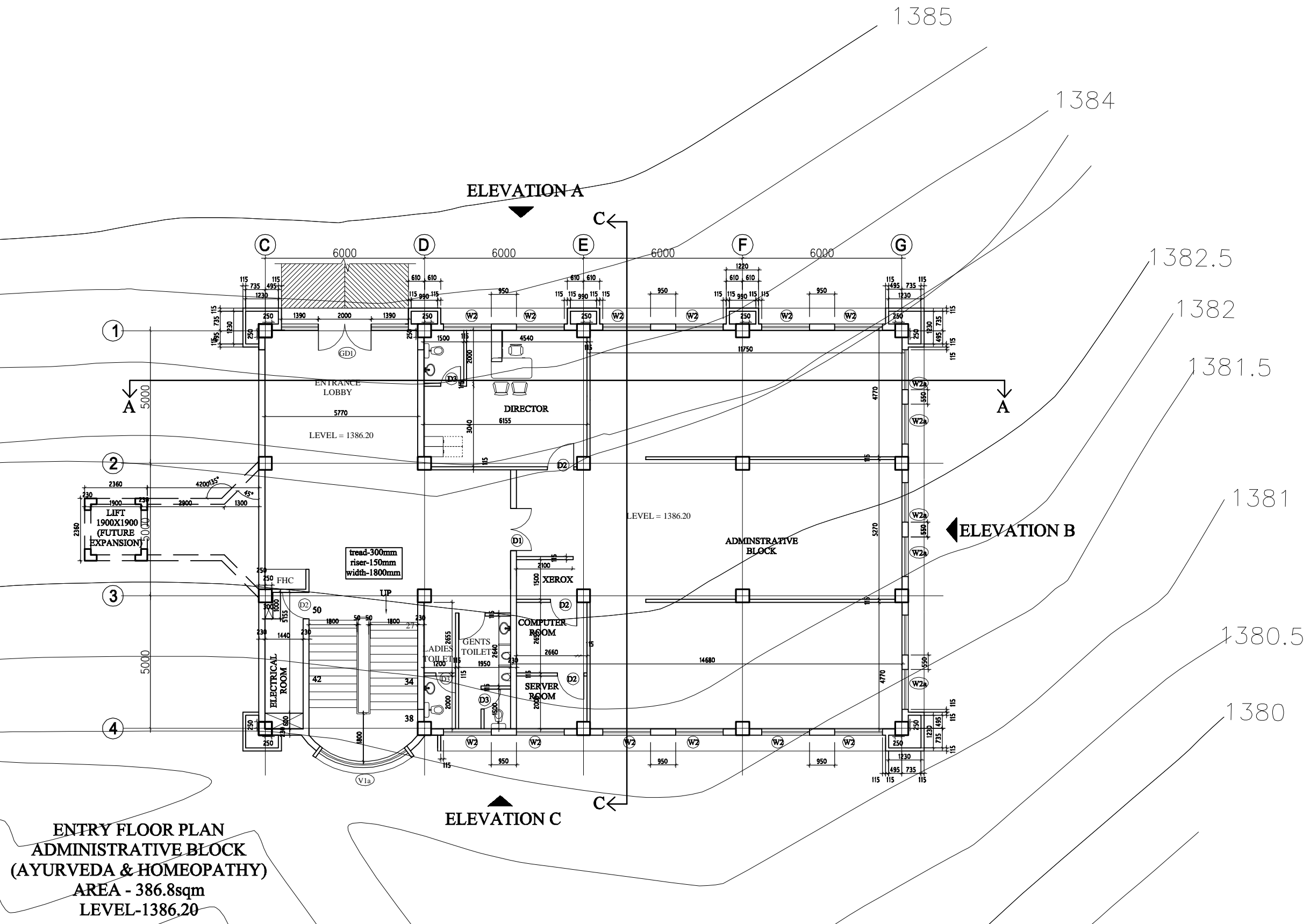

REV	DATE	DESCRIPTION
R3	11 OCT'11	DOOR-WINDOW SCHEDULE REVISED

**PROJECT**  
NORTH EASTERN  
INSTITUTE OF  
AYURVEDA &  
HOMEOPATHY AT  
**SHILLONG**

**TITLE**  
**LIBRARY  
PLANS**

Drawing No.-HSCC/161/004/WD/LIB/002/R3

Job No.	N.T.S. Scale	11 OCT'11 Date
App by	Rev. by	Prep. by

HSCC (INDIA) LIMITED  
(A GOVERNMENT OF INDIA ENTERPRISES)  
**HSCC**  
NEW DELHI INDIA

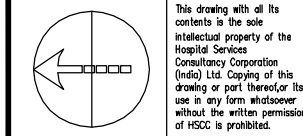

This drawing with its contents is the sole intellectual property of the Hospital Services Consultancy Corporation (India) Ltd. Copying of this drawing or part thereof or its use in any form whatsoever without the written permission of HSCC is prohibited.

**NOTES**

**DOOR AND WINDOW SCHEDULE**

S.No	NAME	SIZE	CILL	LINTEL	REMARKS
1	GD1	3600X3000	0/300	3000	ENTRY DOOR
2	GD2	3600X2850	150	3000	
3	GD3	1800X3000	000	3000	
4	D1	800X2100	000	2100	
5	D2	1000X2100	000	2100	
6	D3	1350X2100	000	2100	
7	D4	1500X2100	000	2100	
8	D5	1000X2100	150	2250	
10	W1	600X2250	750	3000	
11	W2	1000X2250	750	3000	
12	W3	1200X2250	750	3000	
13	W4	2000X2250	750	3000	
14	W5	800X2250	750	3000	
15	W6	1500X2250	750	3000	FIXED GLASS
16	W7	3200X1900	750	2650	
17	W8	3600X2250	AS/ELEVATION		
18	W9	1000X2500	AS/ELEVATION		
19	W10	1000X1500	750	2250	
20	W11	1200X2250	250	2500	
21	V1	1000X1000	2000	3000	
22	V2	600X1000	2000	3000	

REV	DATE	DESCRIPTION
R1	05-08-11	TOILET & DOOR OF STORE REVISED

**REVISION**

**PROJECT**

NORTH EASTERN  
INSTITUTE OF  
AYURVEDA &  
HOMEOPATHY AT  
**SHILLONG**

**TITLE**

**HOMEOPATHY  
TEACHING**  
PLAN AT  
LEVEL 1377.50 M.

HSCC/161/004/RFC/HT/002/R-1  
Drawing No. Rev.

161 Job No.	1:100 Scale	05-08-2011 Date
App by	Rev. by	Prep. by

HSCC (INDIA) LIMITED  
(A GOVERNMENT OF INDIA ENTERPRISES)  
**HSCC**  
NEW DELHI INDIA

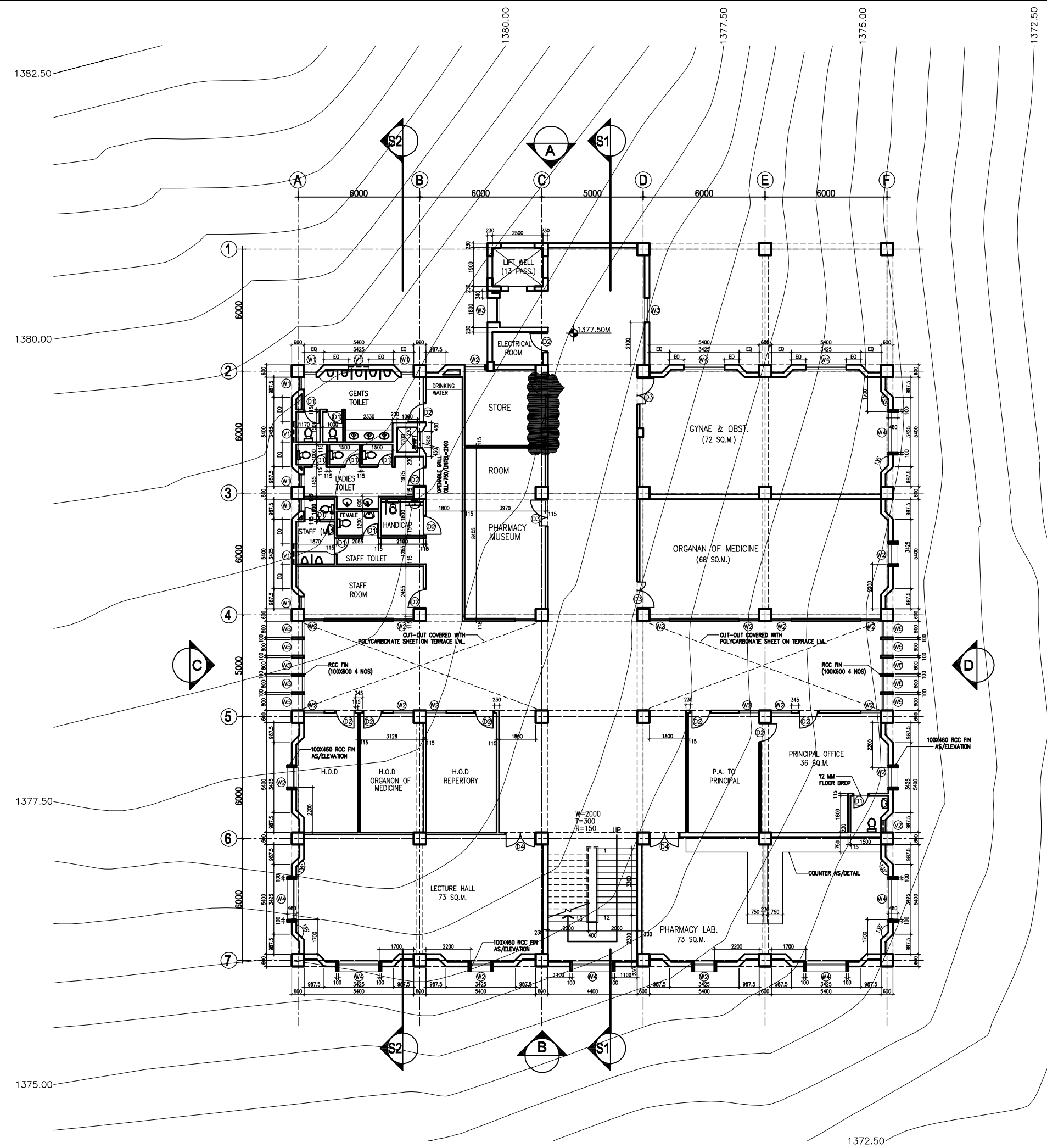

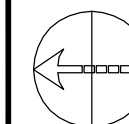

This drawing with its contents is the sole intellectual property of the Hospital Services Consultancy Corporation (India) Ltd. Copying of this drawing or part thereof or its use in any form whatsoever without the written permission of HSCC is prohibited.

**NOTES**

**DOOR AND WINDOW SCHEDULE**

S.No	NAME	SIZE	CILL	LINTEL	REMARKS
1	GD1	3600X3000	0/300	3000	ENTRY DOOR
2	GD2	3600X2850	150	3000	
3	GD3	1800X3000	000	3000	
4	D1	800X2100	000	2100	
5	D2	1000X2100	000	2100	
6	D3	1350X2100	000	2100	
7	D4	1500X2100	000	2100	
8	D5	1000X2100	150	2250	
9	W1	600X2250	750	3000	
10	W2	1000X2250	750	3000	
11	W3	1200X2250	750	3000	
12	W4	2000X2250	750	3000	
13	W5	800X2250	750	3000	
14	W6	1500X2250	750	3000	
15	W7	3200X1900	750	2250	FIXED GLASS
16	W8	3600X2250	AS/ELEVATION		
17	W9	1000X2500	AS/ELEVATION		
18	W10	1000X1500	750	2250	
19	W11	1200X2250	250	2500	
20	V1	1000X1000	2000	3000	
21	V2	600X1000	2000	3000	

REV	DATE	DESCRIPTION
R1	05-08-11	TOILET REVISED

**PROJECT**

NORTH EASTERN INSTITUTE OF AYURVEDA & HOMEOPATHY AT SHILLONG

**TITLE**  
**HOMEOPATHY TEACHING**

PLAN AT LEVEL 1381.10 M. & 1384.70 M.

HSCC/161/004/RFC/HT/003/R-1  
Drawing No. Rev.

161 Job No.	1:100 Scale	05-08-2011 Date
----------------	----------------	--------------------

App by	Rev. by	Prep. by
--------	---------	----------

HSCC (INDIA) LIMITED  
(A GOVERNMENT OF INDIA ENTERPRISES)  
**HSCC**  
NEW DELHI INDIA

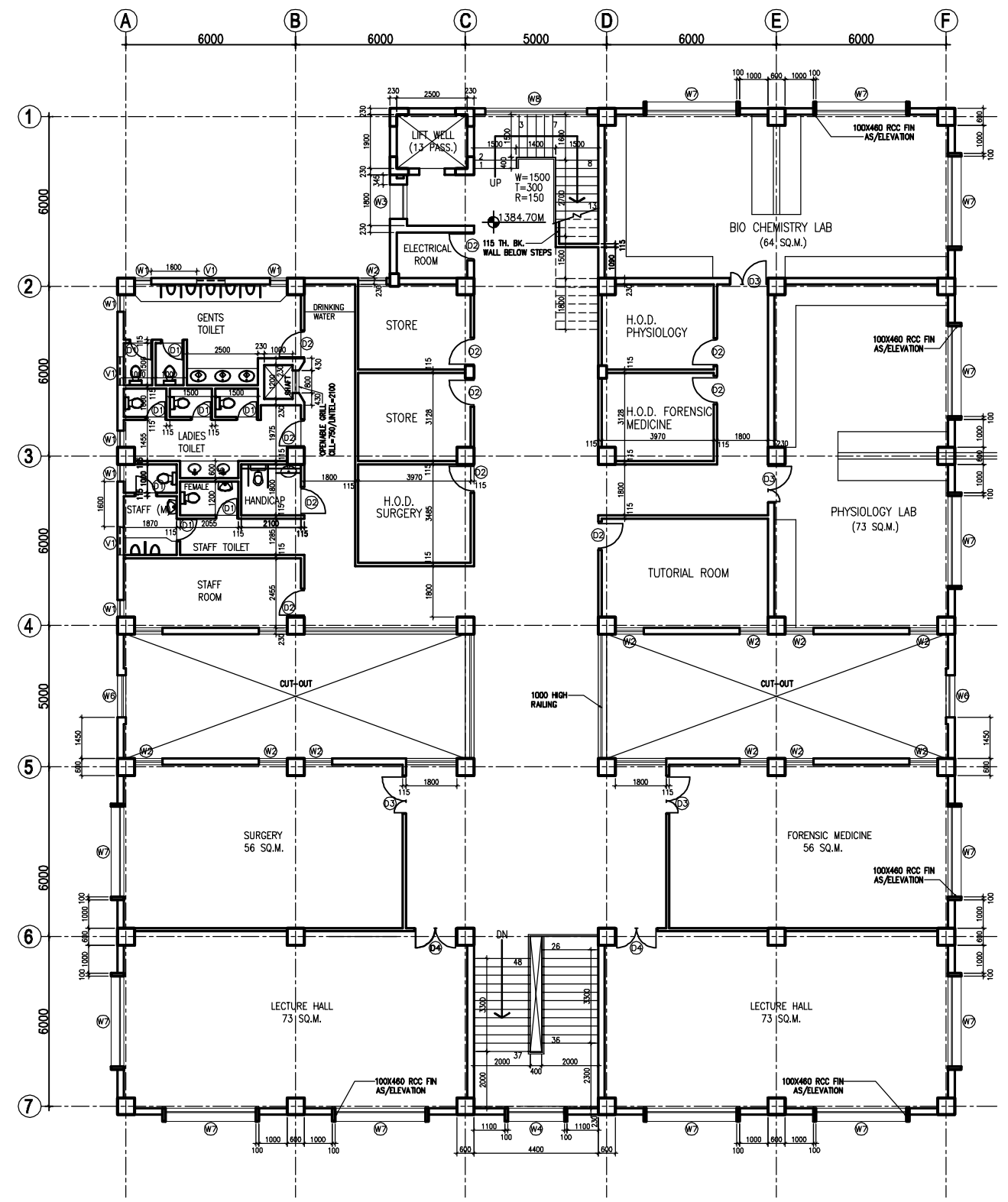
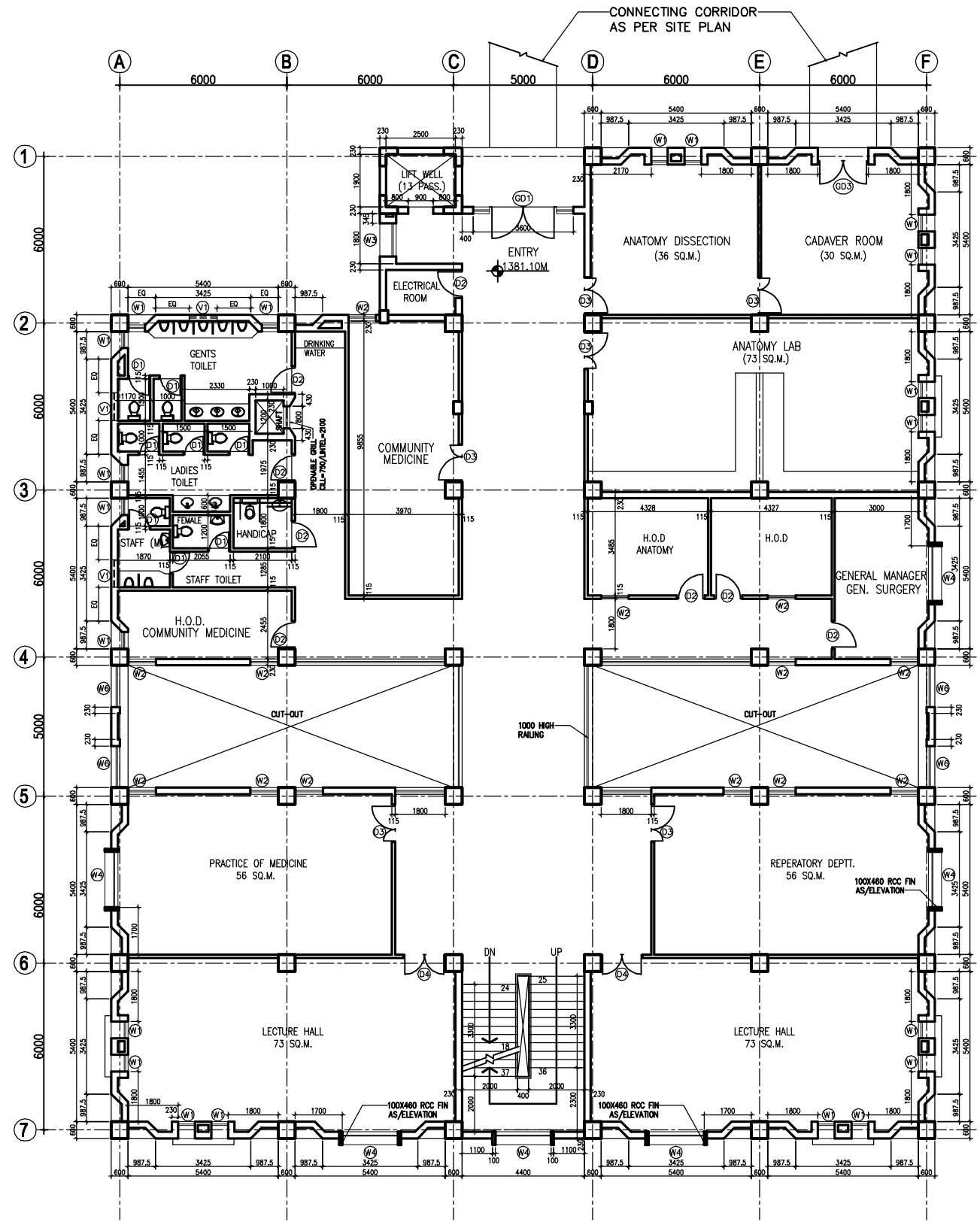

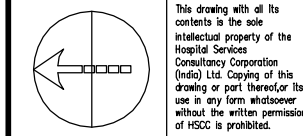

This drawing with its contents is the sole intellectual property of the Hospital Services Consultancy Corporation (India) Ltd. Copying of this drawing or part thereof for use in any form whatsoever without the written permission of HSCC is prohibited.

**NOTES**

**DOOR AND WINDOW SCHEDULE**

S.No	NAME	SIZE	CILL	LINTEL	REMARKS
1	GD1	3600X3000	0/300	3000	ENTRY DOOR
2	GD2	3600X2850	150	3000	
3	GD3	1800X3000	000	3000	
4	D1	800X2100	000	2100	
5	D2	1000X2100	000	2100	
6	D3	1350X2100	000	2100	
7	D4	1500X2100	000	2100	
8	D5	1000X2100	150	2250	
10	W1	600X2250	750	3000	
11	W2	1000X2250	750	3000	
12	W3	1200X2250	750	3000	
13	W4	2000X2250	750	3000	
14	W5	800X2250	750	3000	
15	W6	1500X2250	750	3000	FIXED GLASS
16	W7	3200X1900	750	2650	
17	W8	3600X2250	AS/ELEVATION		
18	W9	1000X2500	AS/ELEVATION		
19	W10	1000X1500	750	2250	
20	W11	1200X2250	250	2500	
21	V1	1000X1000	2000	3000	
22	V2	600X1000	2000	3000	

REV	DATE	DESCRIPTION
R1	05-08-11	TOILET & STAIR CASE WELL REVISED

**PROJECT**

NORTH EASTERN  
INSTITUTE OF  
AYURVEDA &  
HOMEOPATHY AT  
SHILLONG

**TITLE**

HOMEOPATHY  
TEACHING  
PLAN AT  
LEVEL 1388.30 M. & 1391.90 M.

HSCC/161/004/RFC/HT/004/R-1  
Drawing No. Rev.

161 Job No.	1:100 Scale	05-08-2011 Date
----------------	----------------	--------------------

App by	Rev. by	Prep. by
--------	---------	----------

HSCC (INDIA) LIMITED  
(A GOVERNMENT OF INDIA ENTERPRISES)  
**HSCC**  
NEW DELHI INDIA

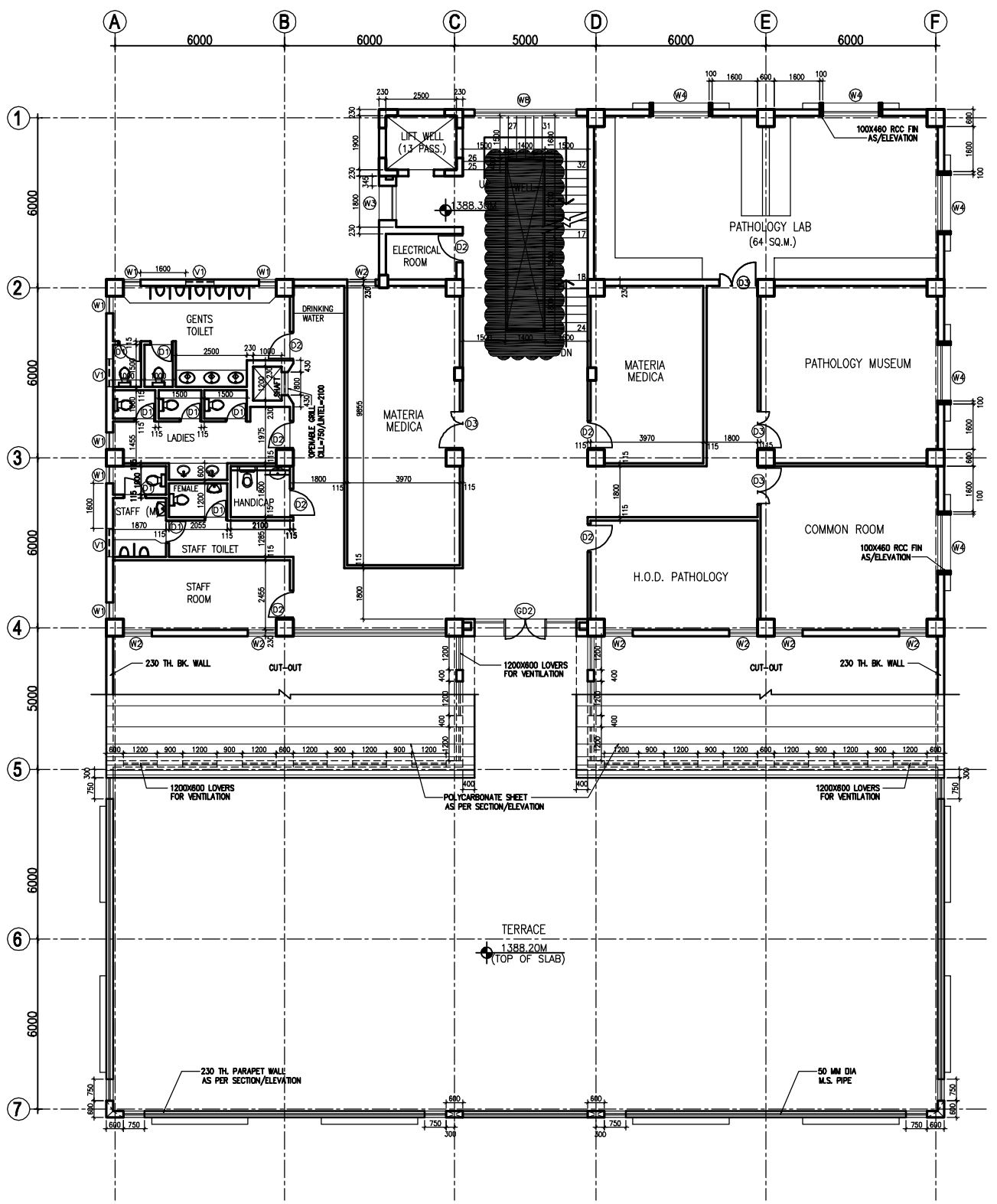

PLAN AT  
LEVEL 1388.30 M.

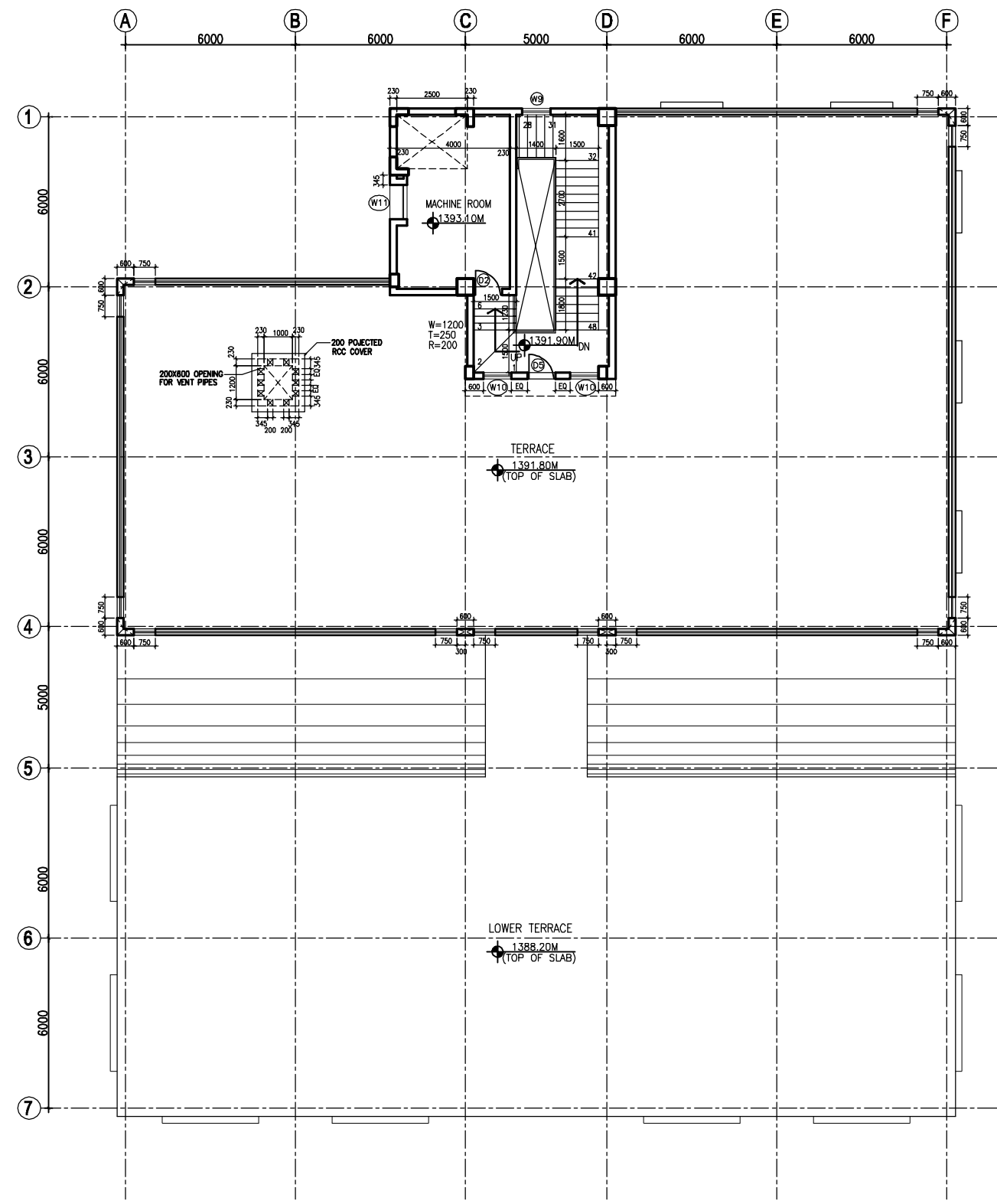

PLAN AT  
LEVEL 1391.90 M.