

This drawing with all its contents is the sole intellectual property of the Hospital Services Consultancy Corporation (India) Ltd. Copying of this drawing or part thereof or its use in any form whatsoever without the written permission of HSCC is prohibited.

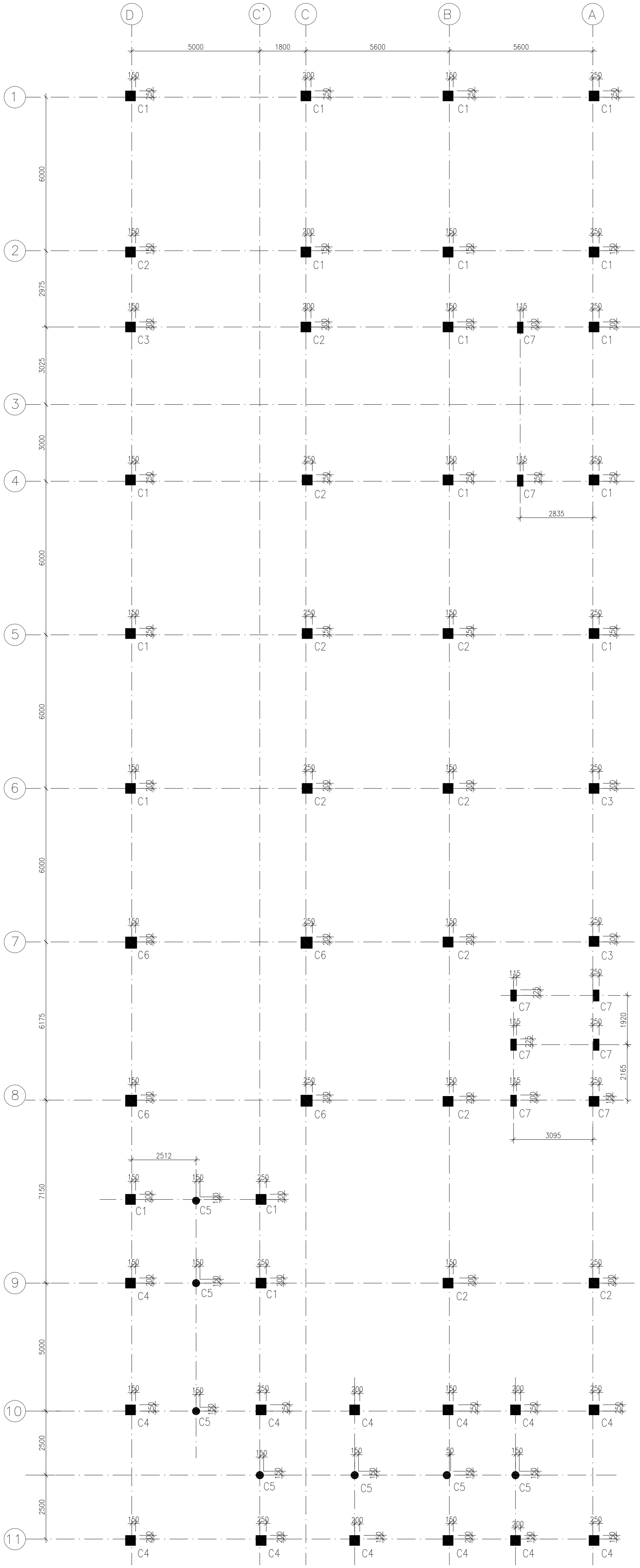

COLUMN LAYOUT PLAN

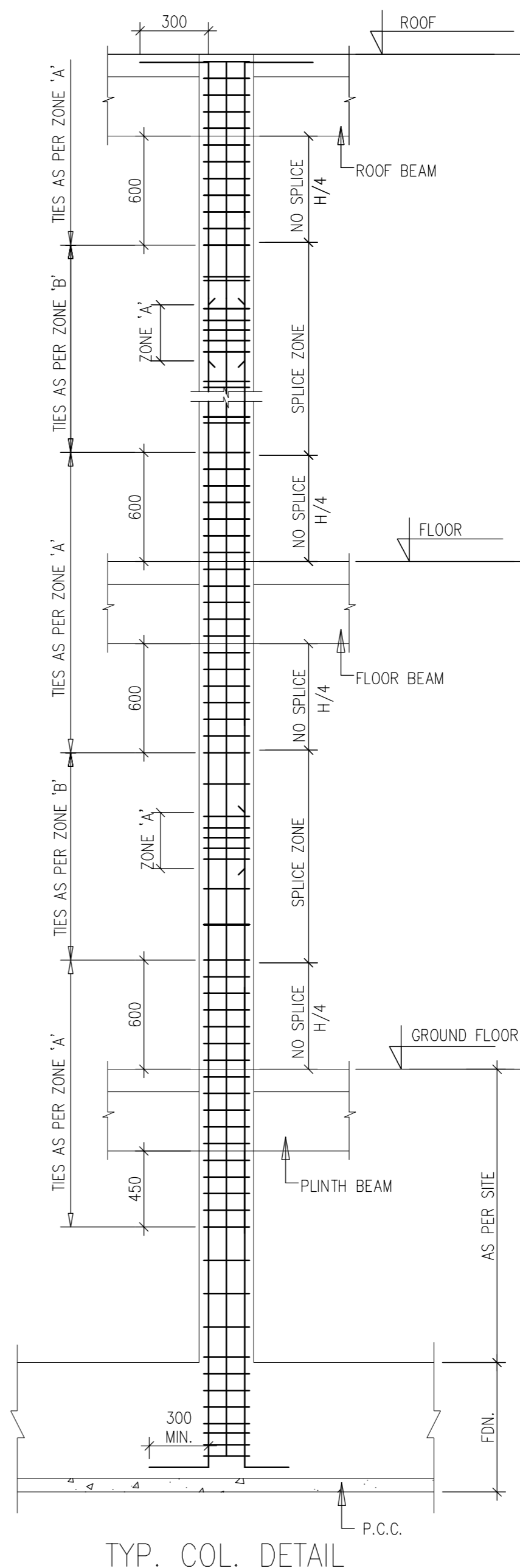

TYP. COL. DETAIL

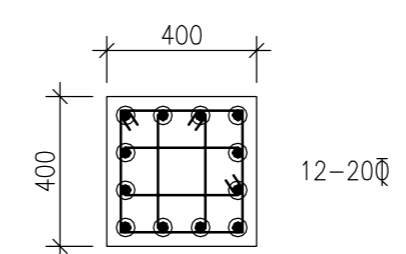

COLUMN MKD. C1  
ZONE 'A' 8 Ø LINKS @ 100 C/C  
ZONE 'B' 8 Ø LINKS @ 150 C/C

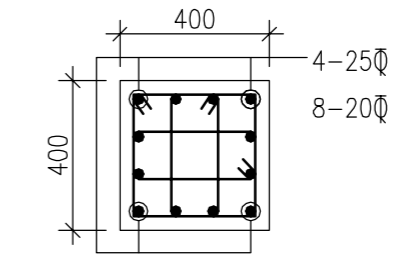

COLUMN MKD. C2  
ZONE 'A' 8 Ø LINKS @ 100 C/C  
ZONE 'B' 8 Ø LINKS @ 150 C/C

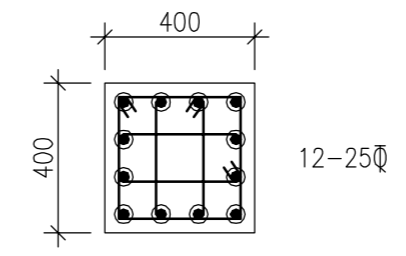

COLUMN MKD. C3  
ZONE 'A' 8 Ø LINKS @ 100 C/C  
ZONE 'B' 8 Ø LINKS @ 150 C/C

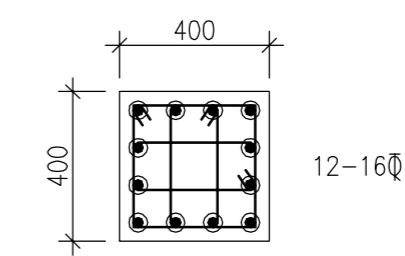

COLUMN MKD. C4  
ZONE 'A' 8 Ø LINKS @ 100 C/C  
ZONE 'B' 8 Ø LINKS @ 150 C/C

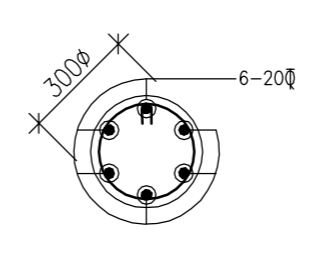

COLUMN MKD. C5  
ZONE 'A' 8 Ø LINKS @ 75 C/C  
ZONE 'B' 8 Ø LINKS @ 150 C/C

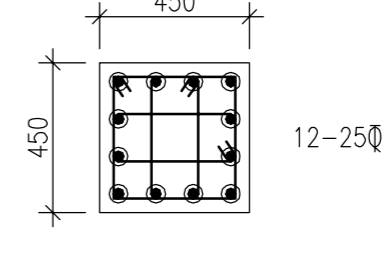

COLUMN MKD. C6  
ZONE 'A' 8 Ø LINKS @ 100 C/C  
ZONE 'B' 8 Ø LINKS @ 150 C/C

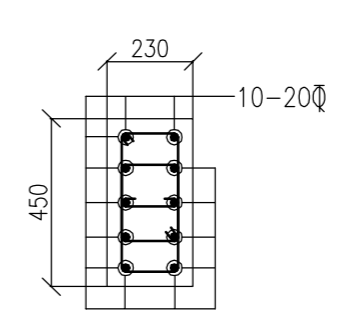

COLUMN MKD. C7  
ZONE 'A' 8 Ø LINKS @ 75 C/C  
ZONE 'B' 8 Ø LINKS @ 150 C/C

NOTES

1. ALL DIMENSIONS ARE IN mm & LVLS IN m.
2. READ IN CONJUNCTION WITH RELEVANT ARCH. DRG.
3. FINISHED FLOOR LVL TO BE CONFIRMED AS/ARCH. DRGS, THE SLAB TOP LEVEL TO BE WORKED OUT SUITABLY CONSIDERING FLOOR FINISH THICKNESS.
4. CLEAR COVER OF R/F TO BE AS BELOW:-  
FOUNDATION = 50mm  
COLUMN = 40mm  
BEAM = 25mm  
SLAB = 20mm
5. CONC. MIX. TO BE M-25 FOR ALL RCC WORK AS PER IS:456-2000
6. ALL R/F BARS TO BE Fe500 Mpa. HYSD OR TMT STEEL AS PER IS:1786.
7. ALL LAP LENGTHS = 50xSMALLER BAR Ø. ALL LAPS TO PLANNED SUITABLY AS PER SITE REQUIREMENT.
8. DEVELOPEMENT LENGTH = 50xBAR Ø.

DATE	DESCRIPTION

REVISION

PROJECT

Proposed **50**  
Bedded  
Hospital at  
**JASHPUR**  
CHATTISGARH

TITLE

NRHM PROJECT

COLUMN LAYOUT PLAN

HSCC/EV210/WORKING/CHATTISGARH/SUR/ST-

Drawing No. REV. 0

JOB No. SCALE DATE

APPROVED REVIEWED PREPARED

HSCC INDIA LTD.  
(A GOVERNMENT OF INDIA ENTERPRISE)



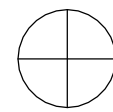

This drawing with all its contents is the sole intellectual property of the Hospital Services Consultancy Corporation (India) Ltd. Copying of this drawing or part thereof or its use in any form whatsoever without the written permission of HSCC is prohibited.

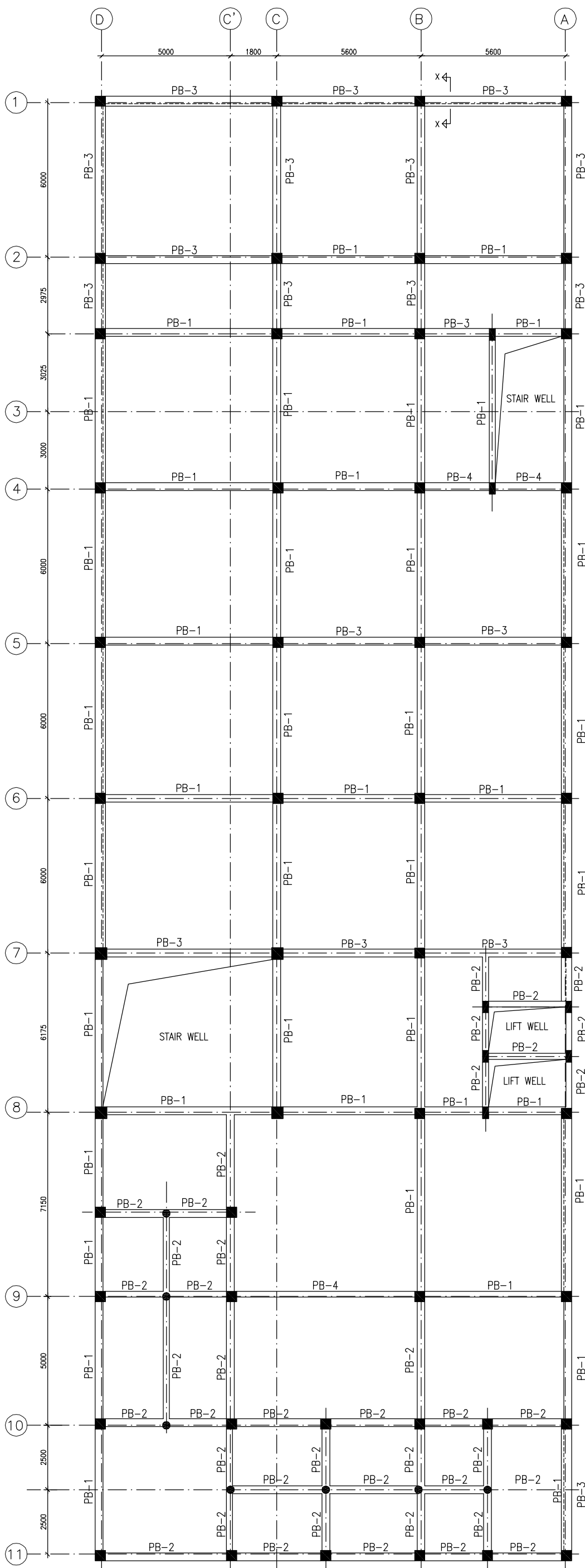

PLINTH BEAM FRAMING PLAN  
(ALL BEAMS SIZE 230x450)

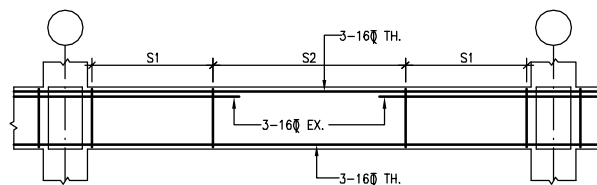

BEAM MKD. PB-1(230x450)

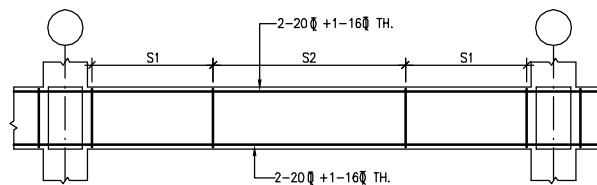

BEAM MKD. PB-2(230x350)

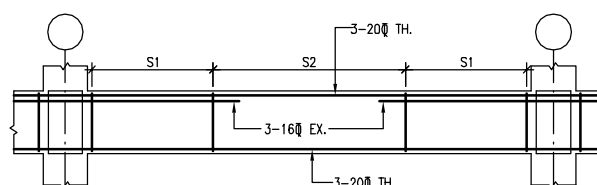

BEAM MKD. PB-3(230x450)

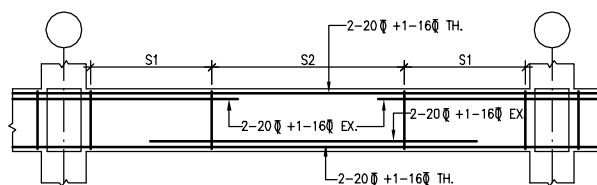

BEAM MKD. PB-4(230x450)

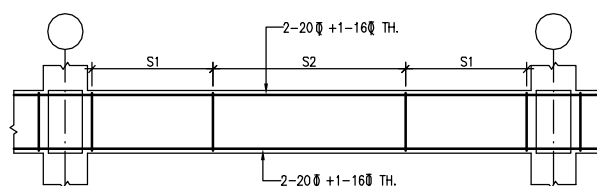

BEAM MKD. PB-5(230x450)

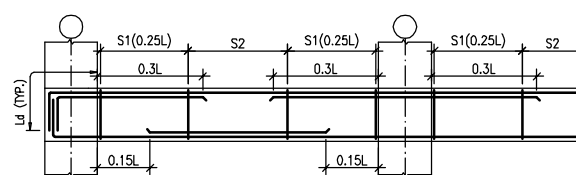

TYP. BEAM R/F DETAILS

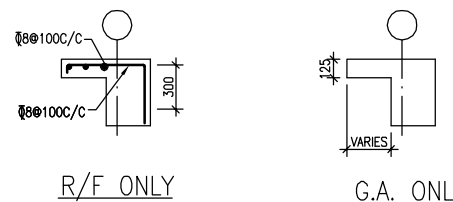

SECTION X-X

STIRRUPS SCHEDULE:-

MKD.	RINGS
S1	8 $\phi$ 2L @ 100c/c
S2	8 $\phi$ 2L @ 150c/c

NOTES

- ALL DIMENSIONS ARE IN mm & LVLS IN m.
- READ IN CONJUNCTION WITH RELEVANT ARCH. DRG.
- FINISHED FLOOR LVL TO BE CONFIRMED AS/ARCH. DRGS, THE SLAB TOP LEVEL TO BE WORKED OUT SUITABLY CONSIDERING FLOOR FINISH THICKNESS.
- CLEAR COVER OF R/F TO BE AS BELOW:-  
FOUNDATION = 50mm  
COLUMN = 40mm  
BEAM = 25mm  
SLAB = 20mm
- CONC. MIX. TO BE M-25 FOR ALL RCC WORK AS PER IS:456-2000
- ALL R/F BARS TO BE Fe500 Mpa. HYSD OR TMT STEEL AS PER IS:1786.
- ALL LAP LENGTHS = 50xSMALLER BAR  $\phi$ . ALL LAPS TO PLANNED SUITABLY AS PER SITE REQUIREMENT.
- DEVELOPMENT LENGTH = 50xBAR  $\phi$ .

DATE	DESCRIPTION

REVISION

PROJECT

Proposed 50  
Bedded Hospital at  
JASHPUR  
CHATTISGARH

TITLE

S

NRHM PROJECT

PLINTH BEAM FRAMING PLAN

HSCC/EP210/WORKING/CHATTISGARH/BRM/ST-

Drawing No. REV. 0

JOB No.	SCALE	DATE
	1:100	

APPROVED	REVIEWED	PREPARED

HSCC INDIA LTD.  
(A GOVERNMENT OF INDIA ENTERPRISE)

**HSCC**  
NEW DELHI INDIA

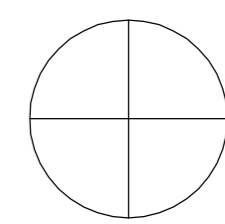

This drawing with all its contents is the sole intellectual property of the Hospital Services Consultancy Corporation (India) Ltd. Copying of this drawing or part thereof or its use in any form whatsoever without the written permission of HSCC is prohibited.

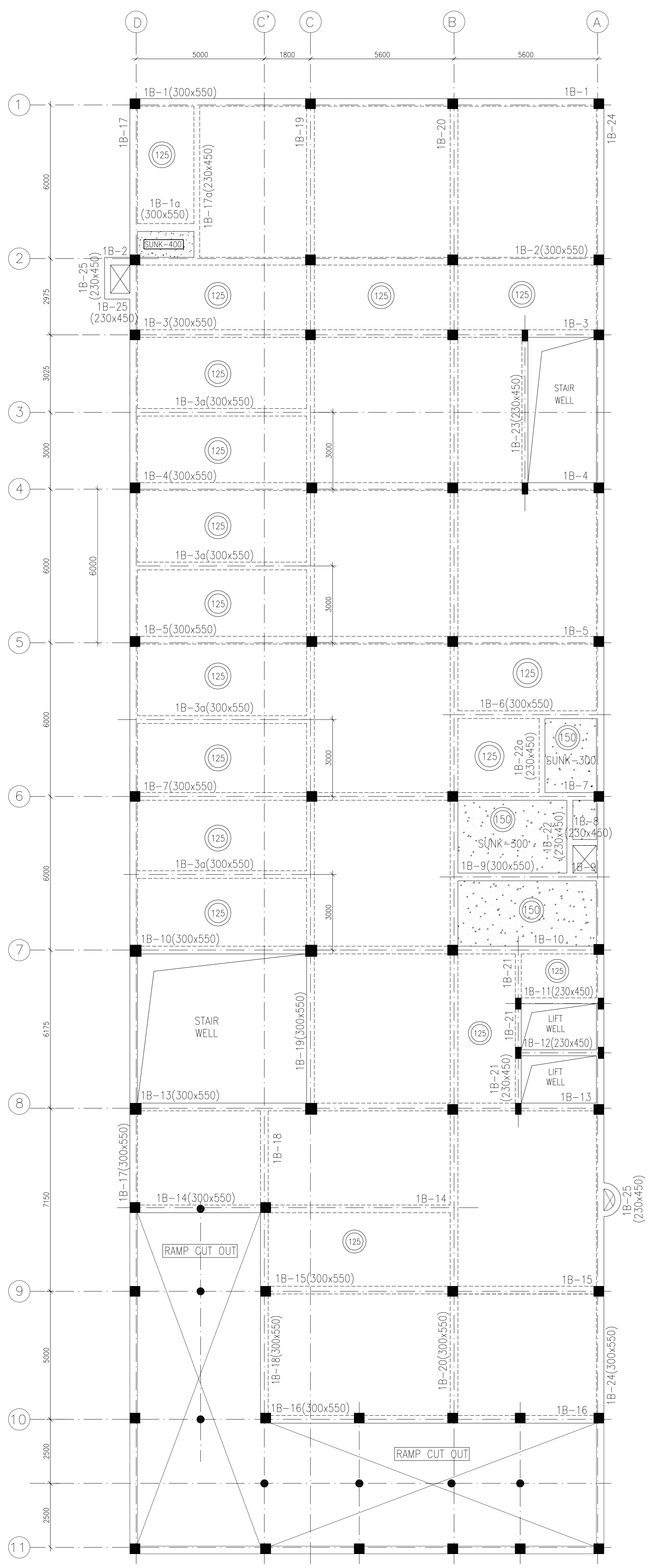

FIRST FLOOR BEAM FRAMING PLAN  
 (ALL BEAMS SIZE 300x550 U.N.O.)  
 (ALL SLAB 150 mm THK. U.N.O.)

NOTES

1. ALL DIMENSIONS ARE IN mm & LVLS IN m.
2. READ IN CONJUNCTION WITH RELEVANT ARCH. DRG.
3. FINISHED FLOOR LVL TO BE CONFIRMED AS/ARCH. DRGS. THE SLAB TOP LEVEL TO BE WORKED OUT SUITABLY CONSIDERING FLOOR FINISH THICKNESS.
4. CLEAR COVER OF R/F TO BE AS BELOW:-  
 BEAM = 25mm  
 SLAB = 20mm
5. CONC. MIX. TO BE M-25 FOR ALL RCC WORK AS PER IS:456-2000
6. ALL R/F BARS TO BE Fe500 Mpa. HYSD OR TMT STEEL AS PER IS:1786.
7. ALL LAP LENGTHS = 50xSMALLER BAR  $\phi$ . ALL LAPS TO PLANNED SUITABLY AS PER SITE REQUIREMENT.
8. DEVELOPEMENT LENGTH = 50xBAR  $\phi$ .

DATE	DESCRIPTION

REVISION

PROJECT

Proposed 50 Bedded Hospital at JASHPUR CHATTISGARH

TITLE

NRHM PROJECT

FIRST FLOOR BEAM FRAMING PLAN

HSCC/EV210/WORKING/CHATTISGARH/BHAL/ST-

Drawing No. REV. 0

JOB No.	SCALE	DATE
	1:100	

APPROVED	REVIEWED	PREPARED

HSCC INDIA LTD.  
 (A GOVERNMENT OF INDIA ENTERPRISE)

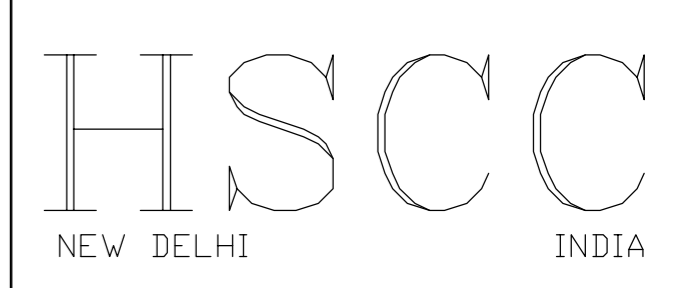

This drawing with all its contents is the sole intellectual property of the Hospital Services Consultancy Corporation (India) Ltd. Copying of this drawing or part thereof or its use in any form whatsoever without the written permission of HSCC is prohibited.

NOTES

1. ALL DIMENSIONS ARE IN mm & LVLS IN m.
2. READ IN CONJUNCTION WITH RELEVANT ARCH. DRG.
3. FINISHED FLOOR LVL TO BE CONFIRMED AS/ARCH. DRGS, THE SLAB TOP LEVEL TO BE WORKED OUT SUITABLY CONSIDERING FLOOR FINISH THICKNESS.
4. CLEAR COVER OF R/F TO BE AS BELOW:-  
 COLUMN = 40mm  
 BEAM = 25mm  
 SLAB = 20mm
5. CONC. MIX. TO BE M-25 FOR ALL RCC WORK AS PER IS:456-2000
6. ALL R/F BARS TO BE Fe500 Mpa. HYSD OR TMT STEEL AS PER IS:1786.
7. ALL LAP LENGTHS = 50xSMALLER BAR Ø. ALL LAPS TO PLANNED SUITABLY AS PER SITE REQUIREMENT.
8. DEVELOPEMENT LENGTH = 50xBAR Ø.

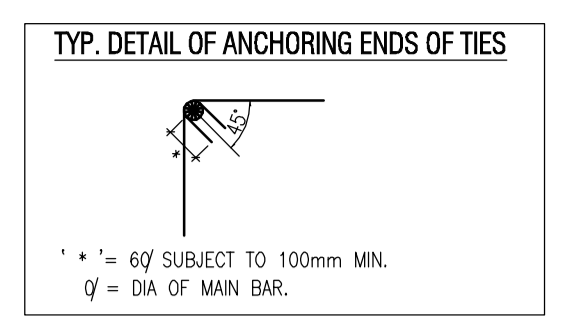

STIRRUPS SCHEDULE:-

MKD.	RINGS
S1	Ø8@2L @ 100c/c
S2	Ø8@2L @ 150c/c

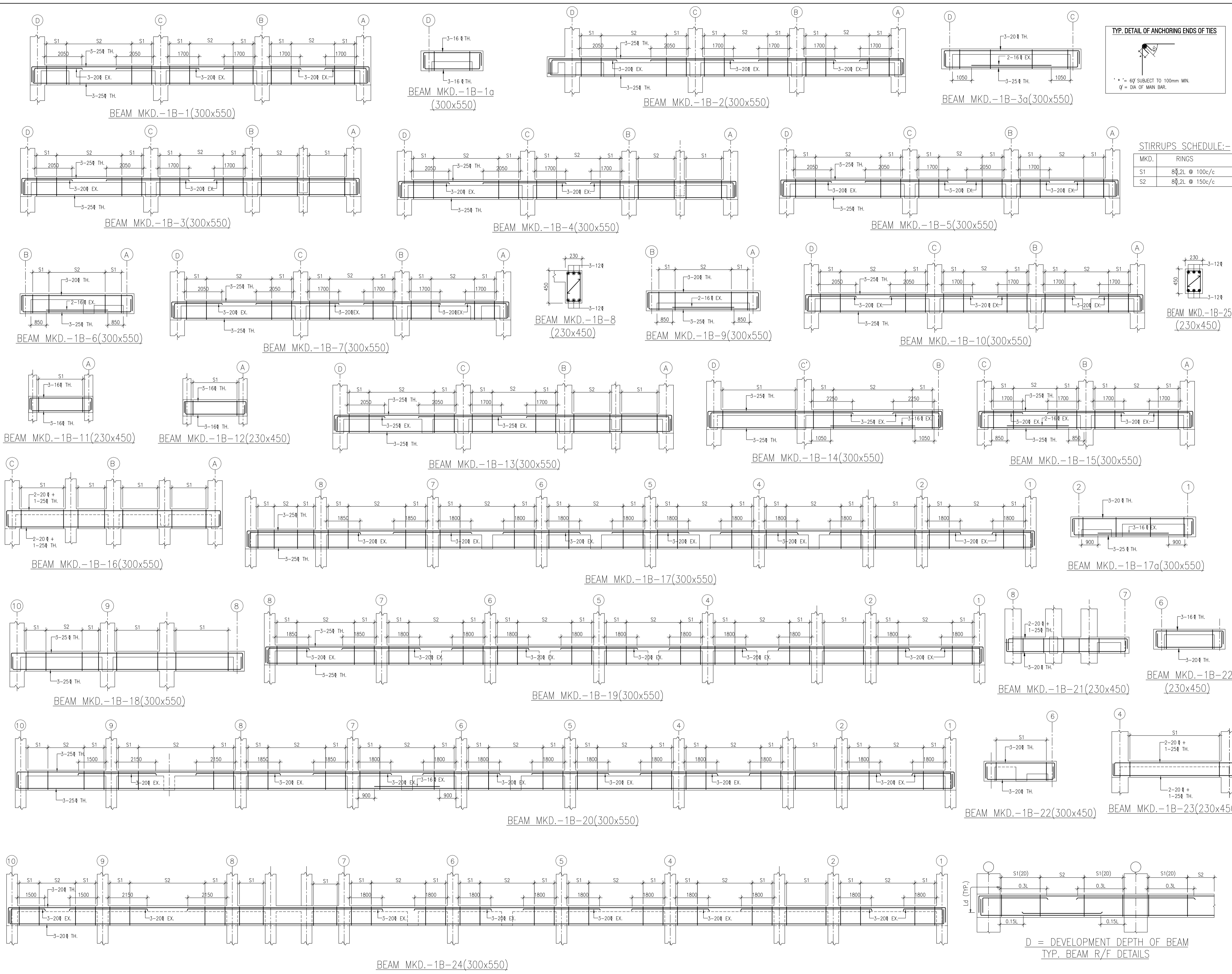

REV.	DATE	DESCRIPTION

REVISION

PROJECT

Proposed **50**  
 Bedded  
 Hospital at  
**JASHPUR**  
 CHATTISGARH

TITLE

NRHM PROJECT

FIRST FLOOR  
 BEAM R/F DETAILS

HSCC/ENV210/WORKING/CHATTISGARH/BHAI/ST-

Drawing No. REV. 0

HSCC JOB No.	SCALE	DATE
IIT-DELHI	HSCC	HSCC

APPROVED REVIEWED PREPARED

HSCC INDIA LTD.  
 (A GOVERNMENT OF INDIA ENTERPRISE)

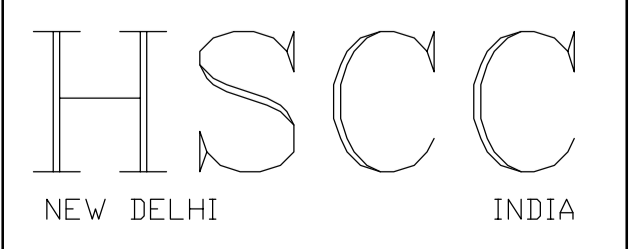

PRODUCED BY AN AUTODESK EDUCATIONAL PRODUCT

PRODUCED BY AN AUTODESK EDUCATIONAL PRODUCT

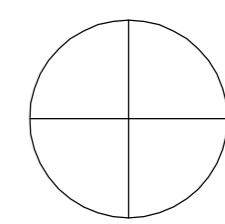

This drawing with all its contents is the sole intellectual property of the Hospital Services Consultancy Corporation (India) Ltd. Copying of this drawing or part thereof or its use in any form whatsoever without the written permission of HSCC is prohibited.

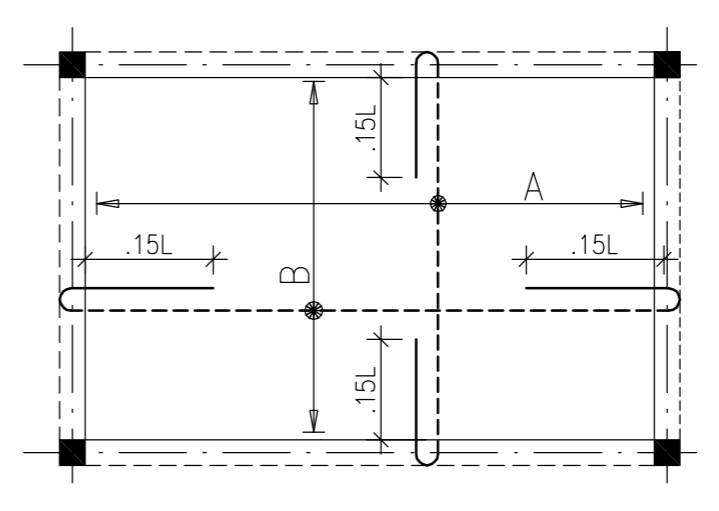
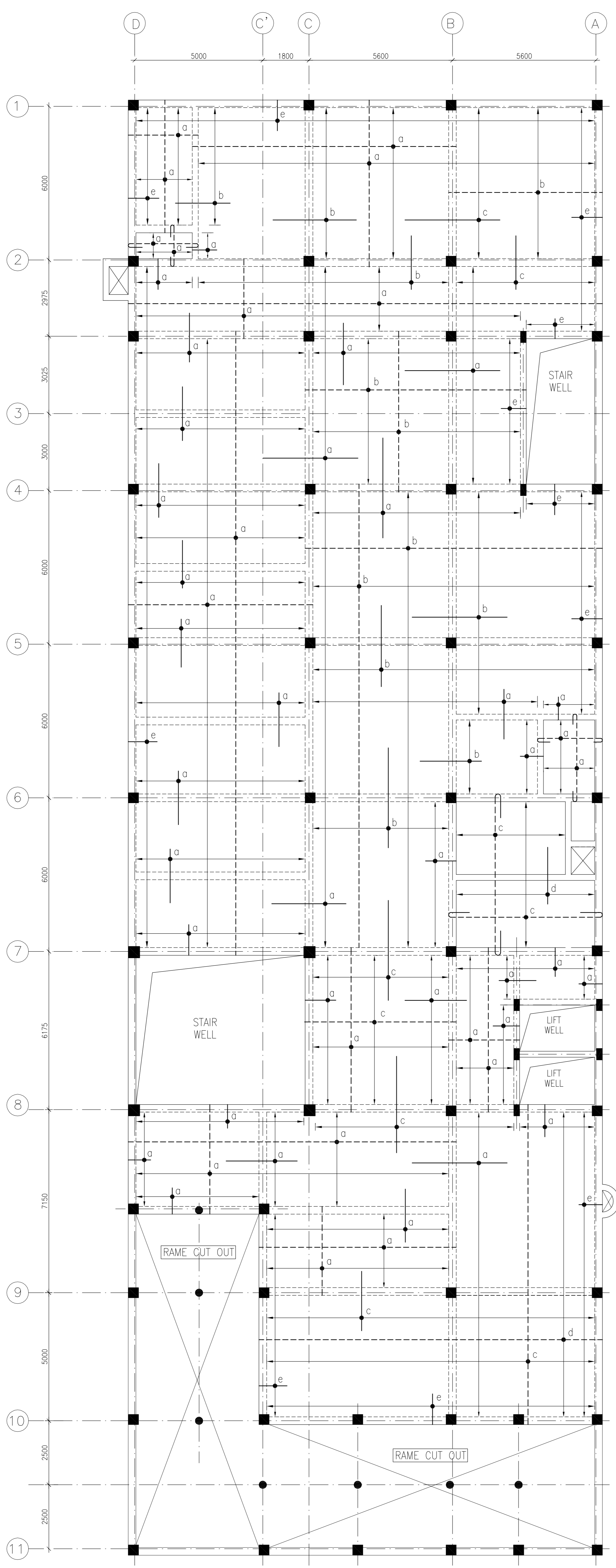

TYP. SUNKEN SLAB R/F DETAIL

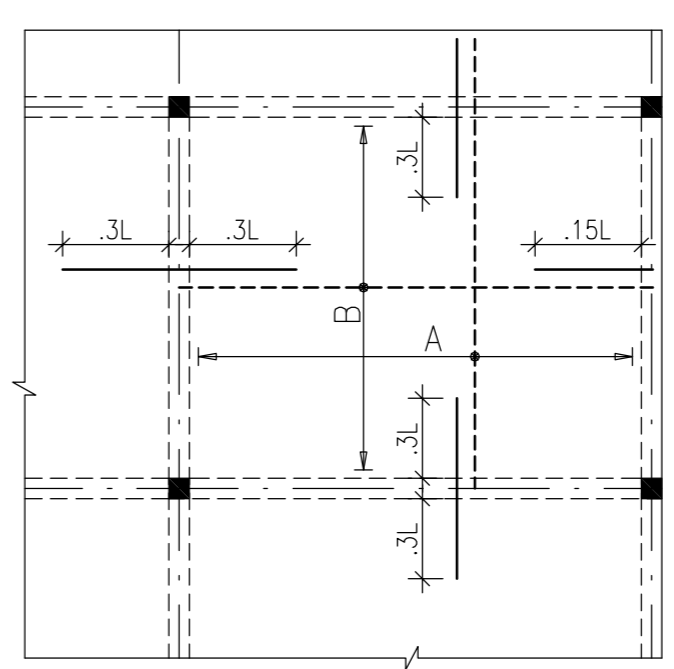

TYP. SLAB R/F DETAIL

a	8 $\Phi$ @175 c/c
b	8 $\Phi$ @150 c/c
c	8 $\Phi$ @100 c/c
d	10 $\Phi$ @150 c/c
e	8 $\Phi$ @200c/c

Dist. steel 8 $\Phi$ @200 c/c shall be provided wherever required (not shown in plan)

NOTES

- ALL DIMENSIONS ARE IN mm & LVLS IN m.
- READ IN CONJUNCTION WITH RELEVANT ARCH. DRG.
- FINISHED FLOOR LVL TO BE CONFIRMED AS/ARCH. DRGS. THE SLAB TOP LEVEL TO BE WORKED OUT SUITABLY CONSIDERING FLOOR FINISH THICKNESS.
- CLEAR COVER OF R/F TO BE AS BELOW:-  
 FOUNDATION = 50mm  
 COLUMN = 40mm  
 BEAM = 25mm  
 SLAB = 20mm
- CONC. MIX. TO BE M-25 FOR ALL RCC WORK AS PER IS:456-2000
- ALL R/F BARS TO BE Fe500 Mpa. HYSD OR TMT STEEL AS PER IS:1786.
- ALL LAP LENGTHS = 50xSMALLER BAR  $\phi$ . ALL LAPS TO PLANNED SUITABLY AS PER SITE REQUIREMENT.
- DEVELOPEMENT LENGTH = 50xBAR  $\phi$ .

DATE	DESCRIPTION

REVISION

PROJECT

Proposed 50 Bedded Hospital at JASHPUR CHATTISGARH

TITLE

NRHM PROJECT

FIRST FLOOR SLAB R/F DETAILS

HSCC/EV210/WORKING/CHATTISGARH/BHAL/ST-

Drawing No. REV. 0

JOB No.	SCALE	DATE
	1:100	

APPROVED	REVIEWED	PREPARED

HSCC INDIA LTD.  
(A GOVERNMENT OF INDIA ENTERPRISE)



FIRST FLOOR SLAB R/F DETAILS  
(150mm THK. SLAB U.N.O.)

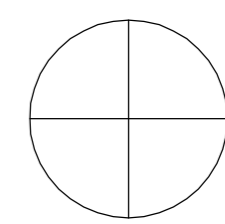

This drawing with all its contents is the sole intellectual property of the Hospital Services Consultancy Corporation (India) Ltd. Copying of this drawing or part thereof or its use in any form whatsoever without the written permission of HSCC is prohibited.

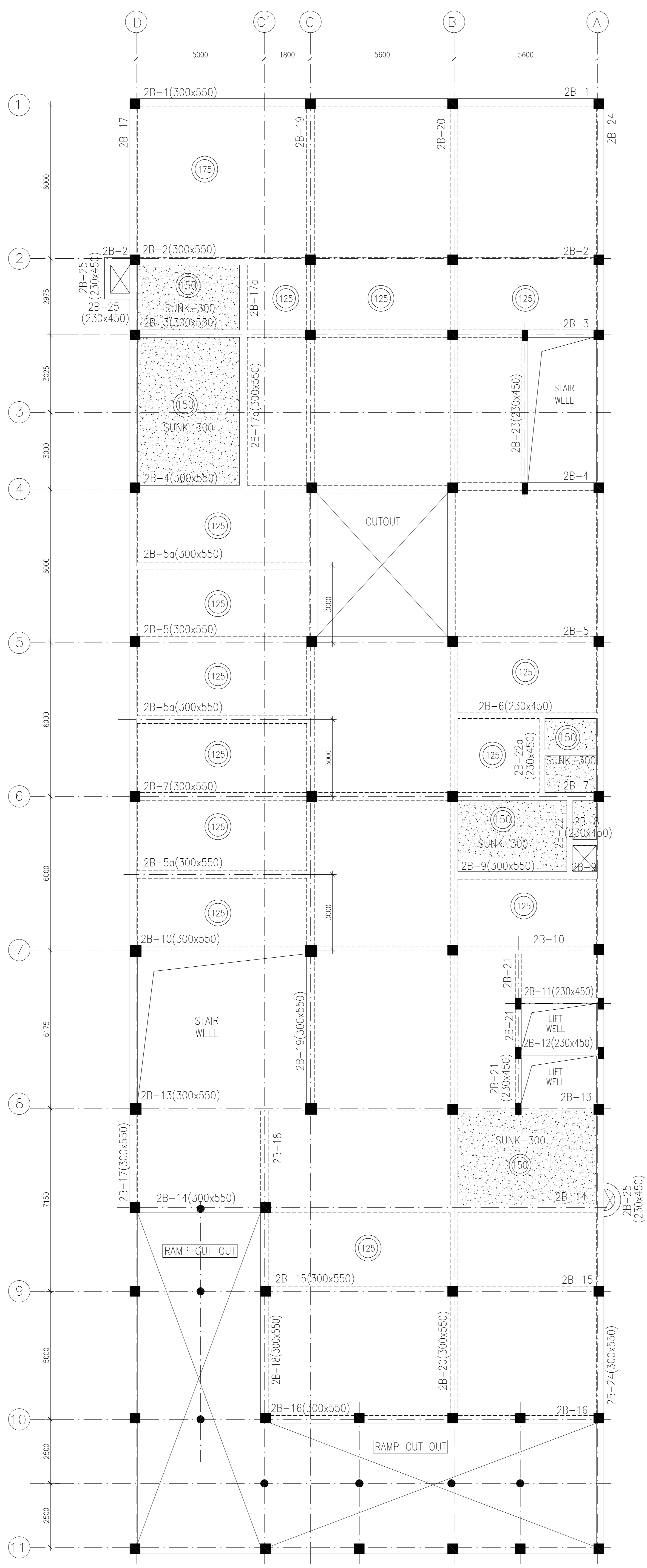

**NOTES**

1. ALL DIMENSIONS ARE IN mm & LVLS IN m.
2. READ IN CONJUNCTION WITH RELEVANT ARCH. DRG.
3. FINISHED FLOOR LVL TO BE CONFIRMED AS/ARCH. DRGS. THE SLAB TOP LEVEL TO BE WORKED OUT SUITABLY CONSIDERING FLOOR FINISH THICKNESS.
4. CLEAR COVER OF R/F TO BE AS BELOW:-  
 BEAM = 25mm  
 SLAB = 20mm
5. CONC. MIX. TO BE M-25 FOR ALL RCC WORK AS PER IS:456-2000
6. ALL R/F BARS TO BE Fe500 Mpa. HYSD OR TMT STEEL AS PER IS:1786.
7. ALL LAP LENGTHS = 50xSMALLER BAR  $\phi$ . ALL LAPS TO PLANNED SUITABLY AS PER SITE REQUIREMENT.
8. DEVELOPEMENT LENGTH = 50xBAR  $\phi$ .

DATE	DESCRIPTION

**REVISION**

**PROJECT**

Proposed 50 Bedded Hospital at JASHPUR CHATTISGARH

**TITLE** S

NRHM PROJECT

**SECOND BEAM FLOOR FRAMING PLAN**

HSCC/EV210/WORKING/CHATTISGARH/BHAL/ST-

Drawing No. REV. 0

JOB No.	SCALE	DATE
	1:100	

APPROVED	REVIEWED	PREPARED

HSCC INDIA LTD.  
(A GOVERNMENT OF INDIA ENTERPRISE)

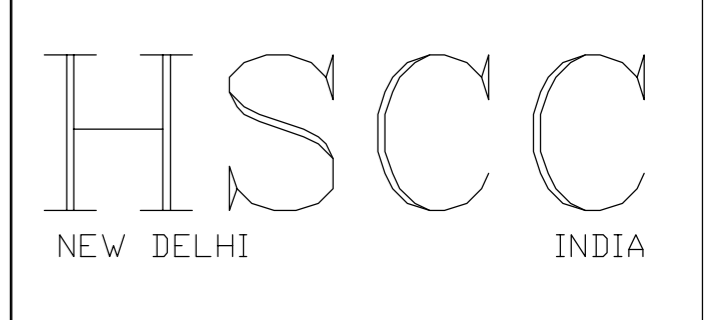

**SECOND BEAM FLOOR FRAMING PLAN**  
 (ALL BEAMS SIZE 300x550 U.N.O.)  
 (ALL SLAB 150 mm THK. U.N.O.)

This drawing with all its contents is the sole intellectual property of the Hospital Services Consultancy Corporation (India) Ltd. Copying or its use in any form whatsoever without the written permission of HSCC is prohibited.

**NOTES**

1. ALL DIMENSIONS ARE IN mm & LVL'S IN m.
2. READ IN CONJUNCTION WITH RELEVANT ARCH. DRG.
3. FINISHED FLOOR LVL TO BE CONFIRMED AS/ARCH. DRGS, THE SLAB TOP LEVEL TO BE WORKED OUT SUITABLY CONSIDERING FLOOR FINISH THICKNESS.
4. CLEAR COVER OF R/F TO BE AS BELOW:-  
COLUMN = 40mm  
BEAM = 25mm
5. CONC. MIX. TO BE M-25 FOR ALL RCC WORK AS PER IS:456-2000
6. ALL R/F BARS TO BE Fe500 Mpa. HYSD OR TMT STEEL AS PER IS:1786.
7. ALL LAP LENGTHS = 50xSMALLER BAR  $\phi$ . ALL LAPS TO PLANNED SUITABLY AS PER SITE REQUIREMENT.
8. DEVELOPMENT LENGTH = 50xBAR  $\phi$ .

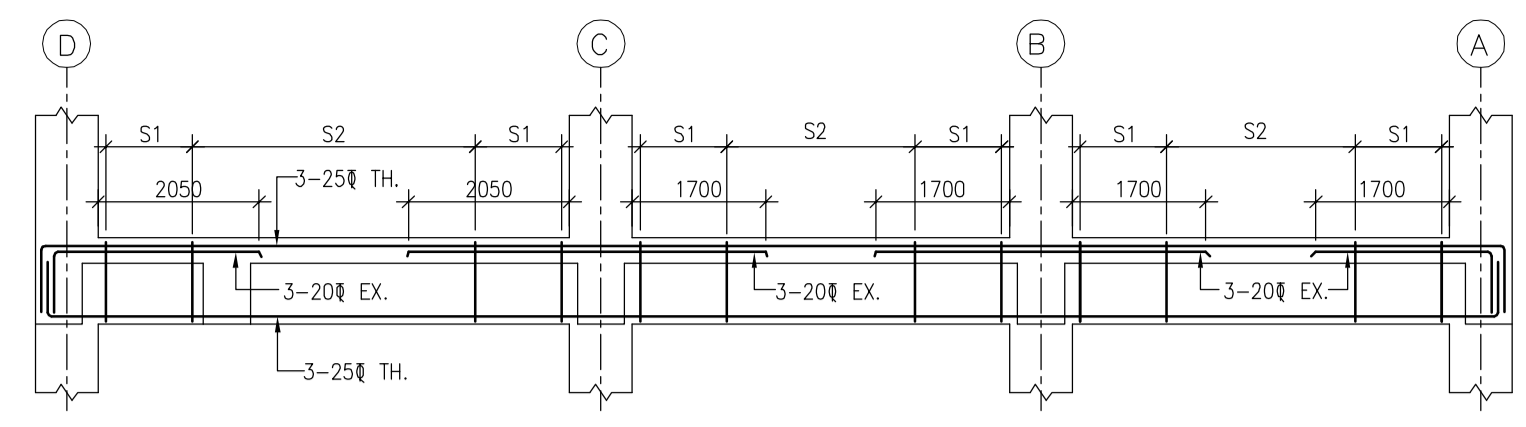

BEAM MKD.-2B-1(300x550)

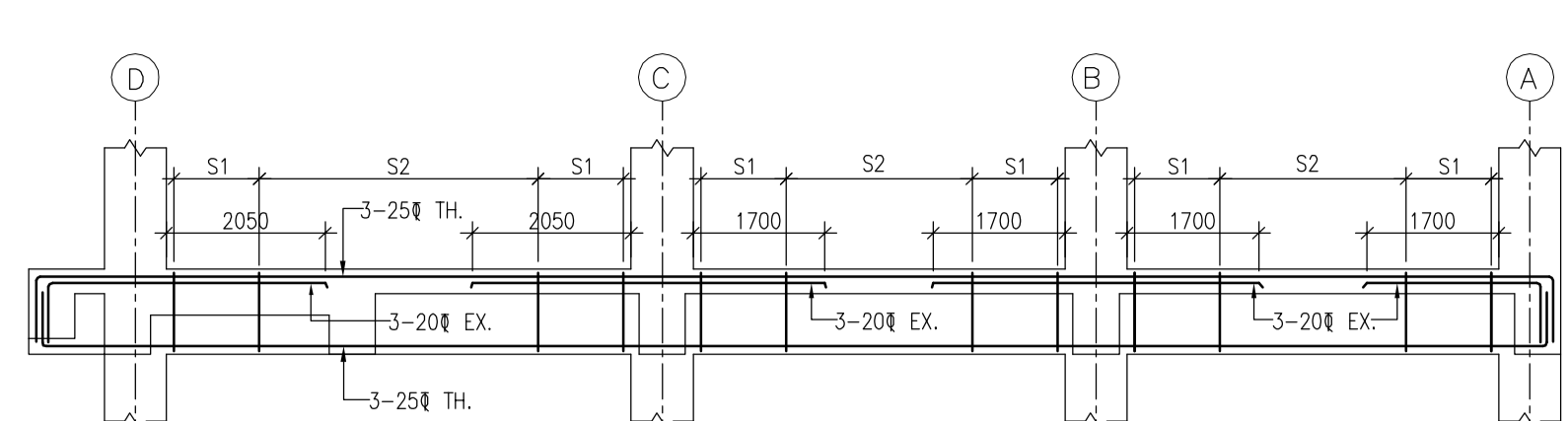

BEAM MKD.-2B-2(300x550)

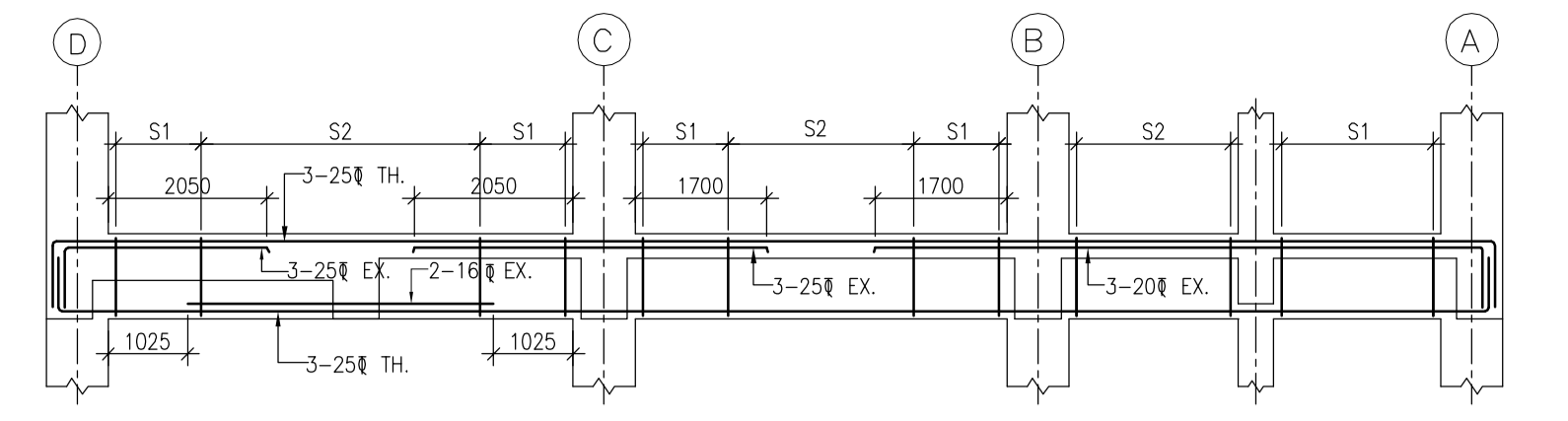

BEAM MKD.-2B-3(300x550)

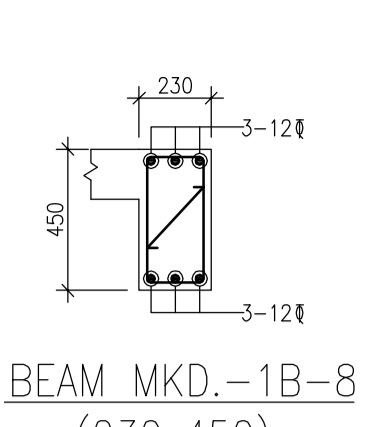

BEAM MKD.-1B-8 (230x450)

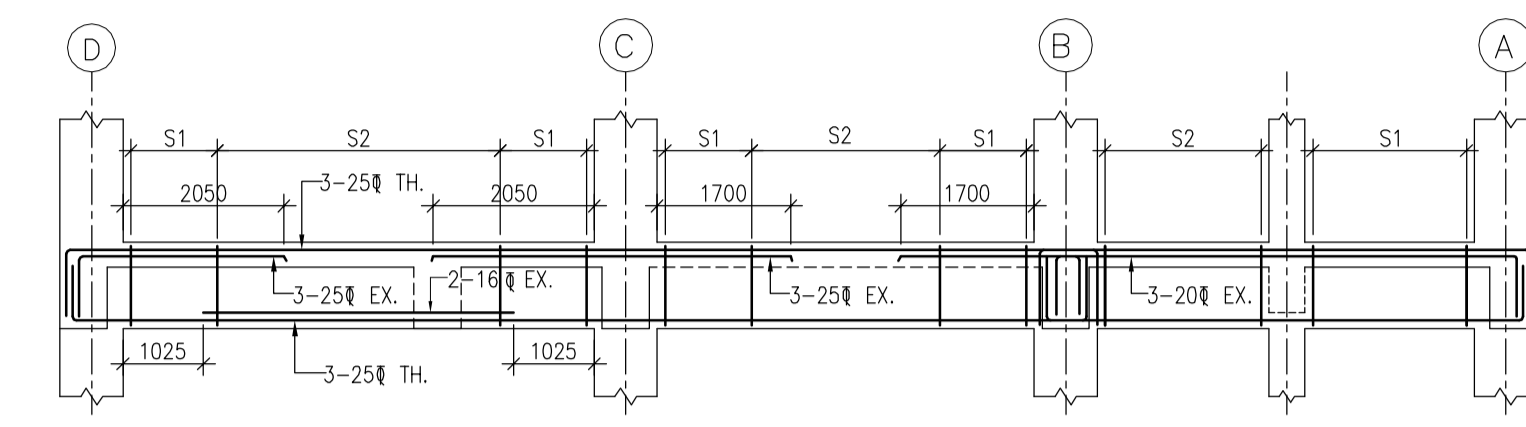

BEAM MKD.-2B-4(300x550)

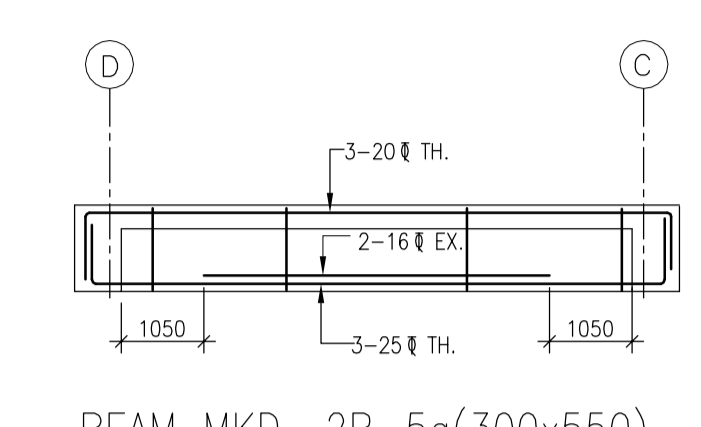

BEAM MKD.-2B-5a(300x550)

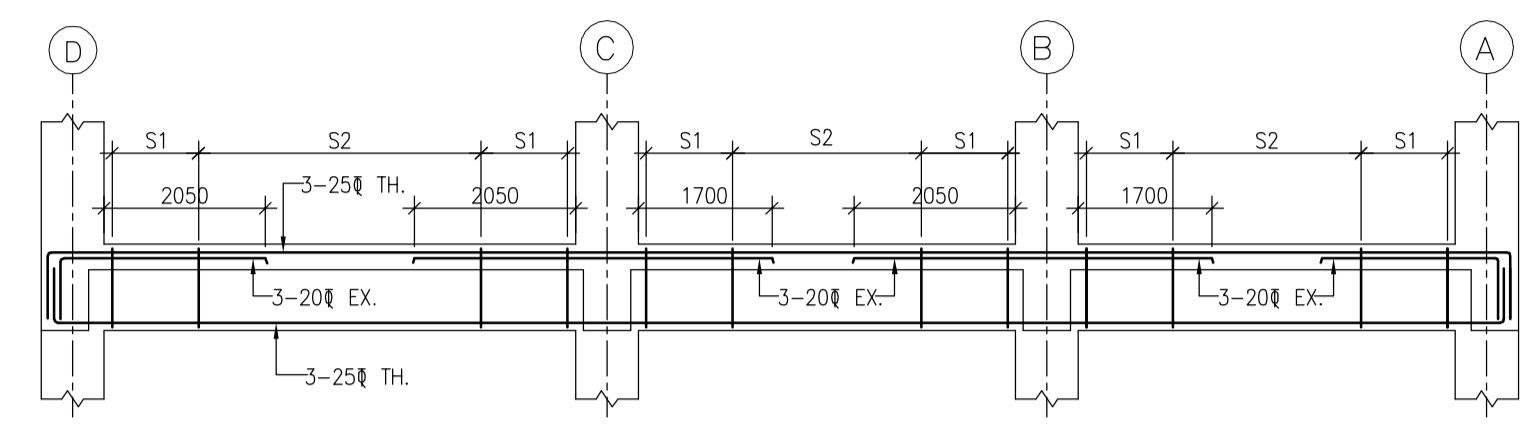

BEAM MKD.-2B-5(300x550)

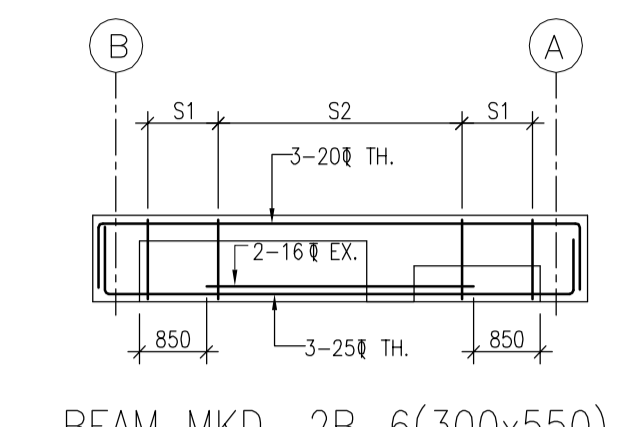

BEAM MKD.-2B-6(300x550)

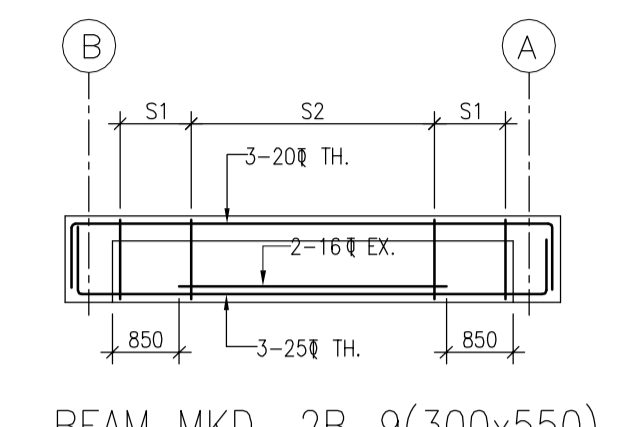

BEAM MKD.-2B-9(300x550)

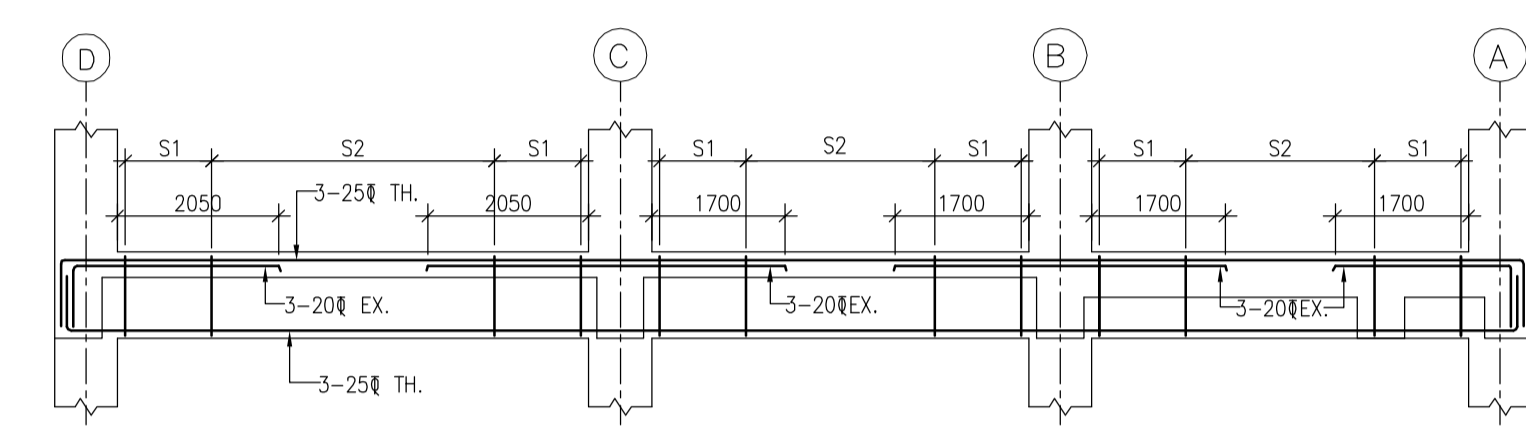

BEAM MKD.-2B-7(300x550)

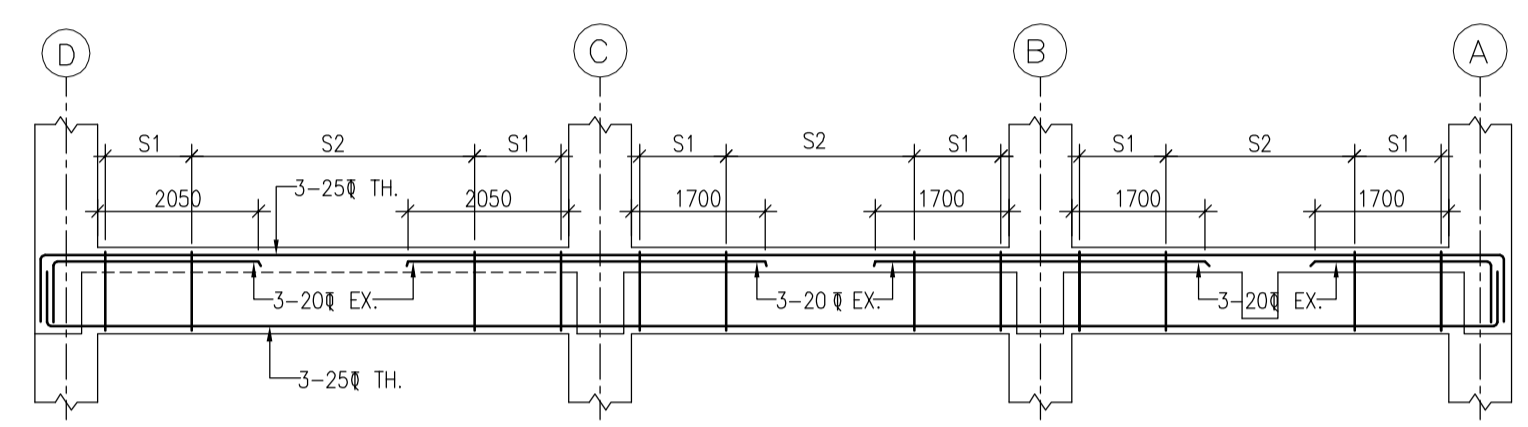

BEAM MKD.-2B-10(300x550)

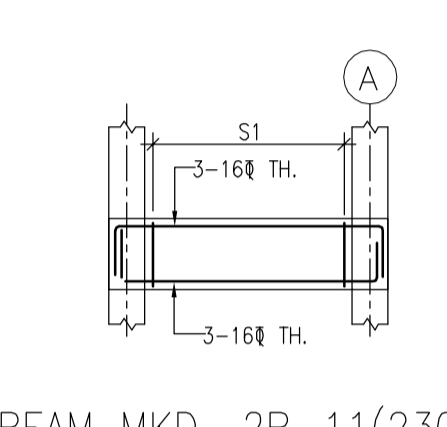

BEAM MKD.-2B-11(230x450) & BEAM MKD.-2B-12(230x450)

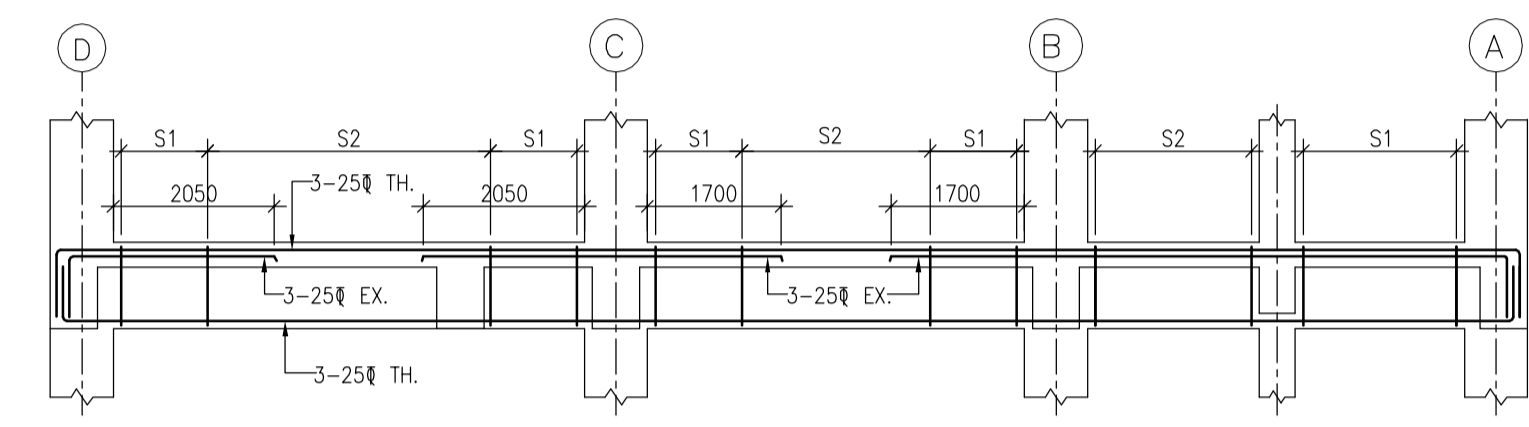

BEAM MKD.-2B-13(300x550)

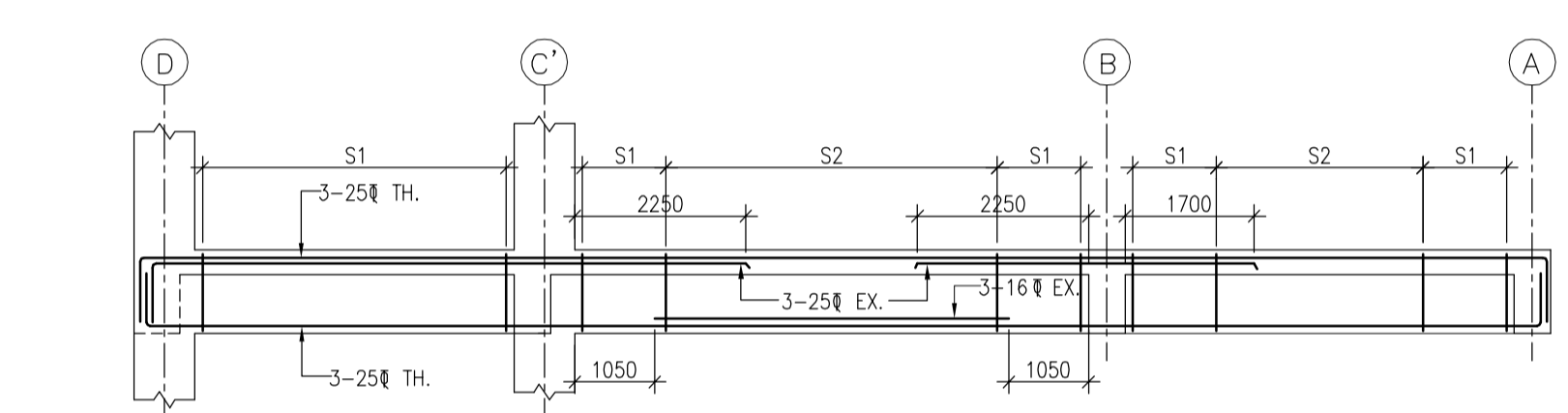

BEAM MKD.-2B-14(300x550)

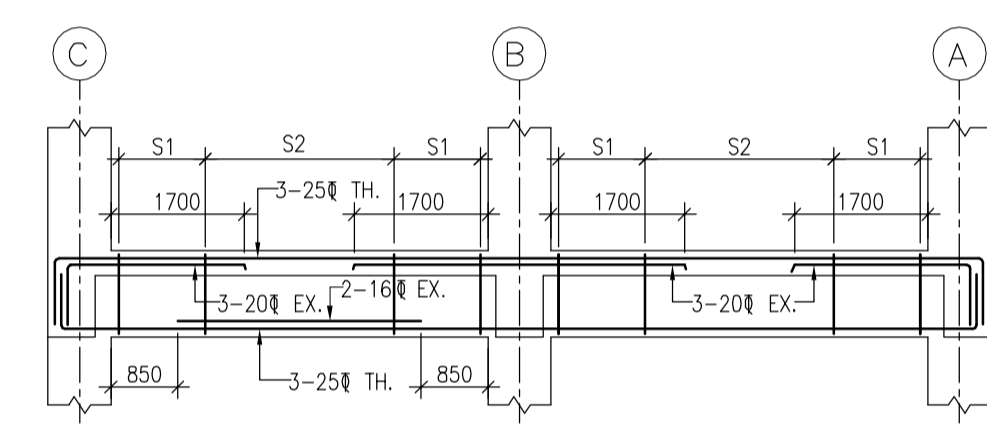

BEAM MKD.-2B-15(300x550)

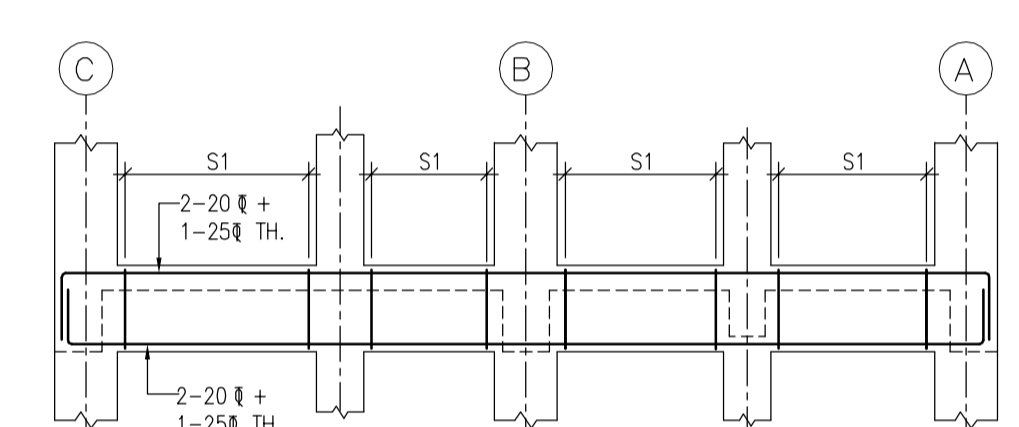

BEAM MKD.-2B-16(300x550)

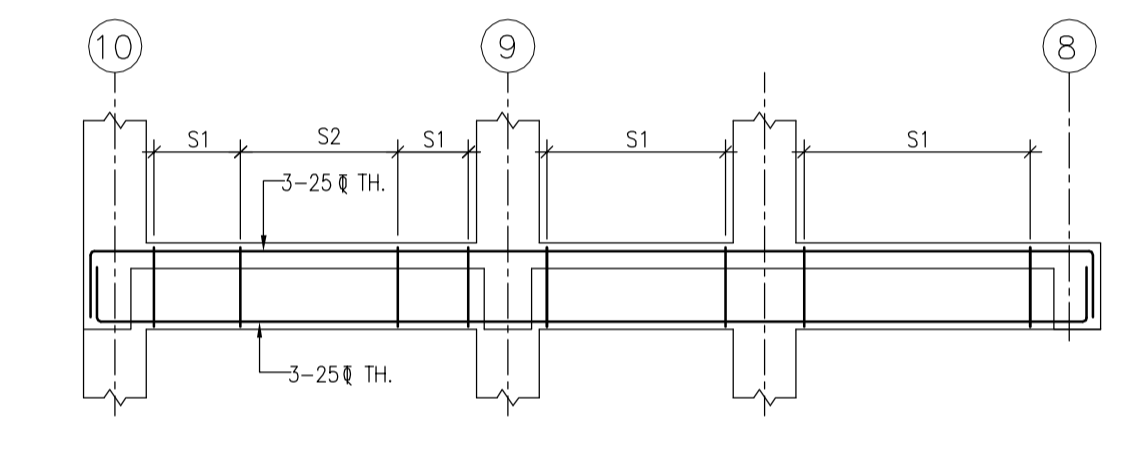

BEAM MKD.-2B-18(300x550)

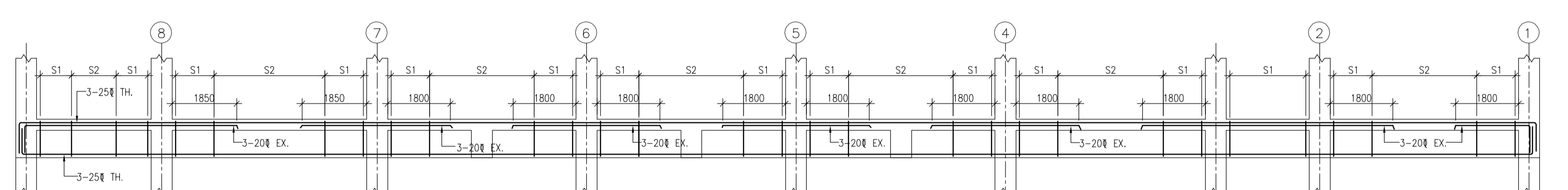

BEAM MKD.-2B-17(300x550)

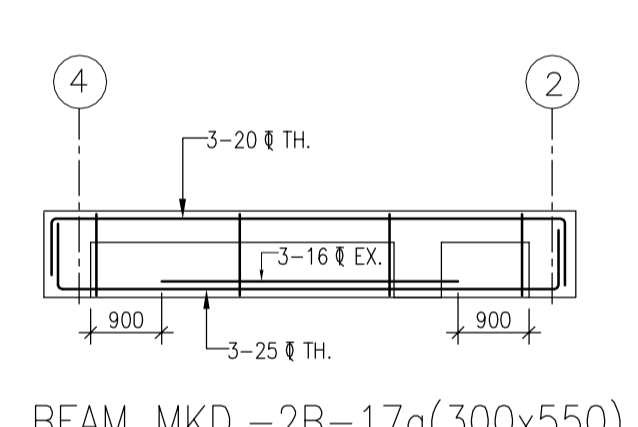

BEAM MKD.-2B-17a(300x550)

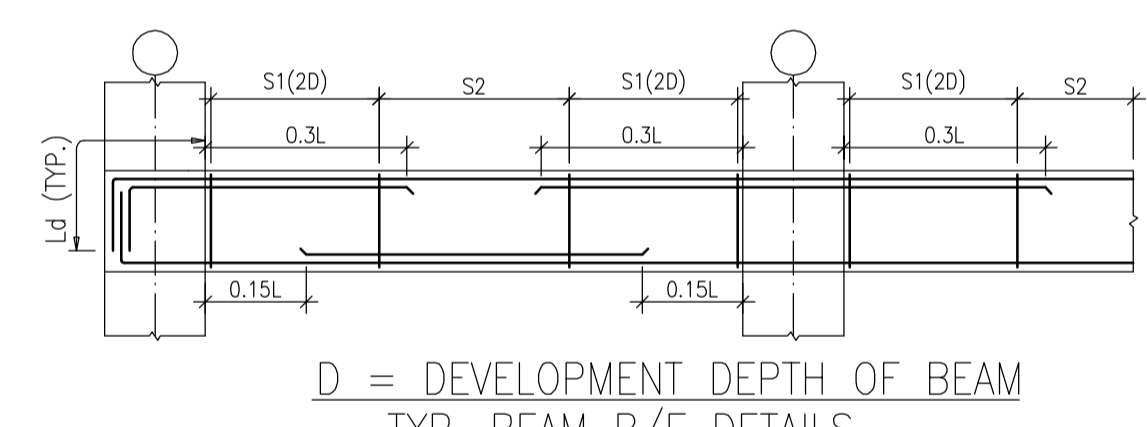

D = DEVELOPMENT DEPTH OF BEAM  
TYP. BEAM R/F DETAILS

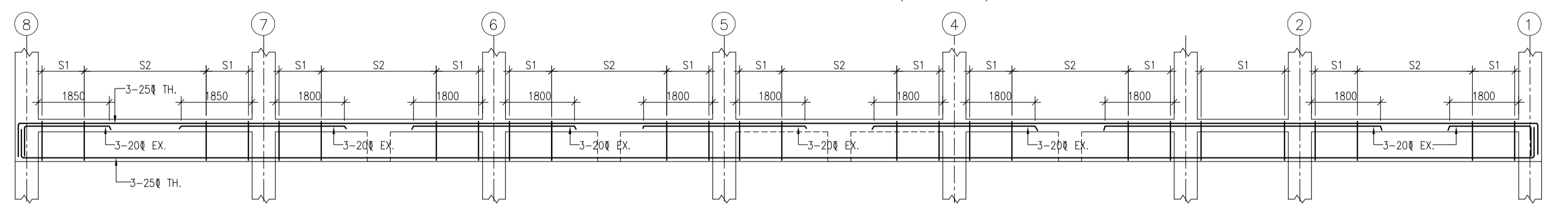

BEAM MKD.-2B-19(300x550)

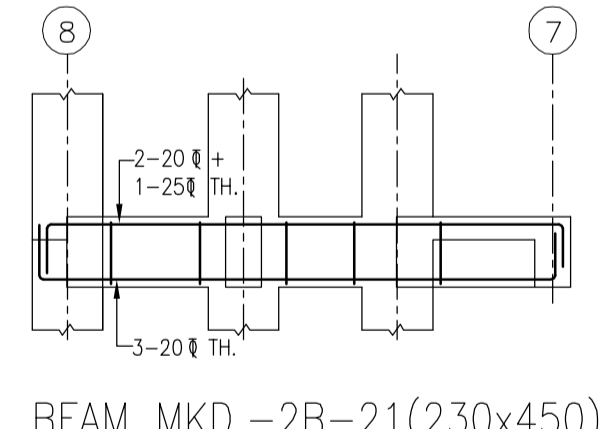

BEAM MKD.-2B-21(230x450)

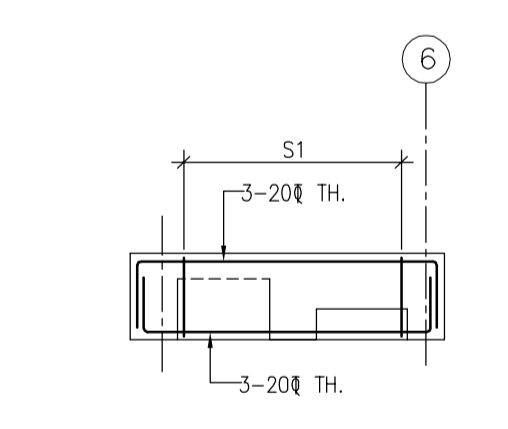

BEAM MKD.-2B-22(300x450)

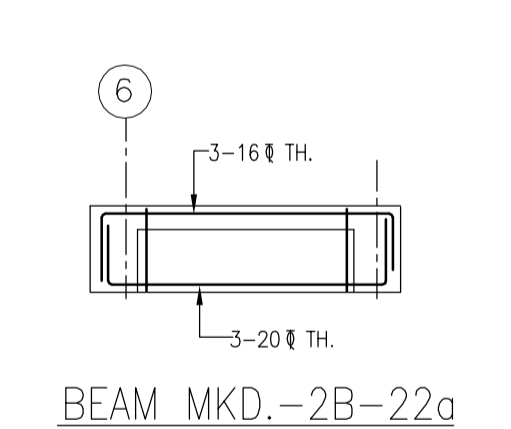

BEAM MKD.-2B-22a (230x450)

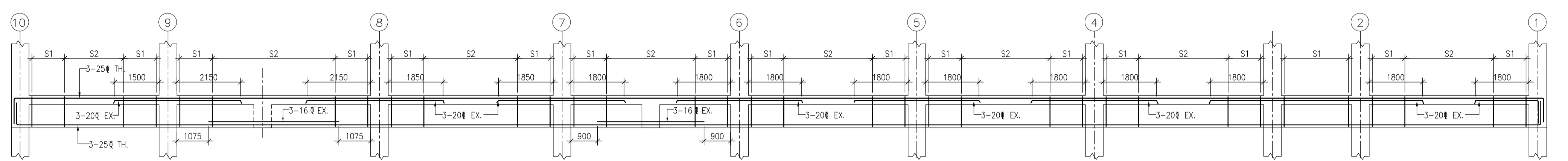

BEAM MKD.-2B-20(300x550)

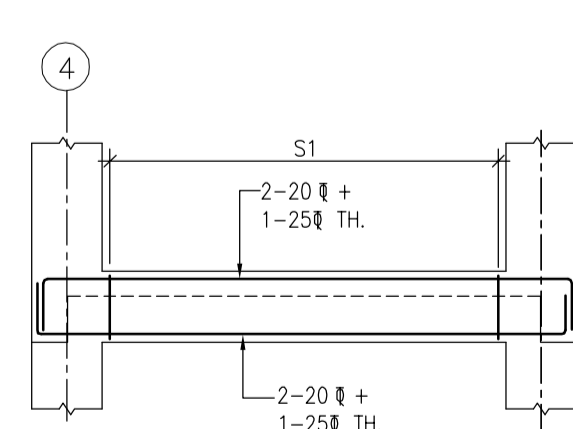

BEAM MKD.-2B-23(230x450)

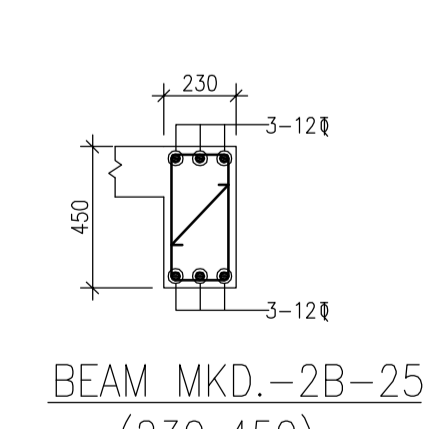

BEAM MKD.-2B-25 (230x450)

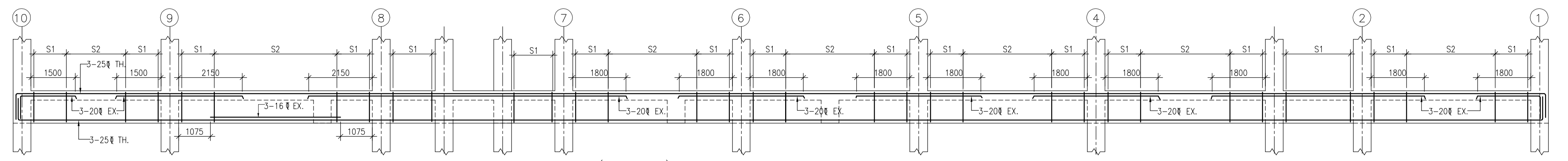

BEAM MKD.-2B-24(300x550)

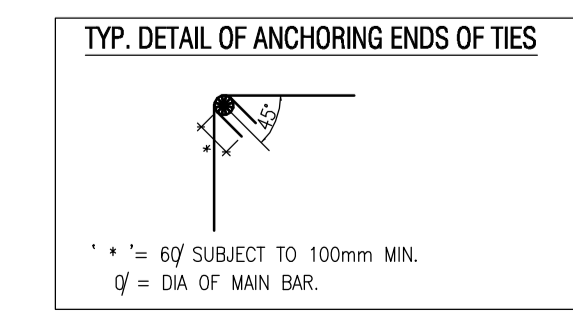

TYP. DETAIL OF ANCHORING ENDS OF TIES

\* \* = 6 $\phi$  SUBJECT TO 100mm MIN.  
 $\phi$  = DIA OF MAIN BAR.

**STIRRUPS SCHEDULE:-**

MKD.	RINGS
S1	8 $\phi$ .2L @ 100c/c
S2	8 $\phi$ .2L @ 150c/c

REV.	DATE	DESCRIPTION

**REVISION**

**PROJECT**

Proposed 50 Bedded Hospital at JASHPUR CHATTISGARH

**TITLE**

NRHM PROJECT

SECOND FLOOR BEAM R/F DETAILS

HSCC/EP210/WORKING/CHATTISGARH/BHAI/ST-

Drawing No. REV. 0

HSCC JOB No.	SCALE	DATE
IIT-DELHI	HSCC	HSCC

APPROVED REVIEWED PREPARED

HSCC INDIA LTD. (A GOVERNMENT OF INDIA ENTERPRISE)

