

**CHHATTISGARH MEDICAL SERVICES CORPORATION
LIMITED**

(Government of Chhattisgarh)

Tender

For

**Construction of 100 bedded MCH wing at Durg (C.G.), under
National Rural Health Mission scheme**

Tender Drawings

VOLUME-VI

June' 2013



**HSCC (INDIA) LTD.
(CONSULTANTS & ENGINEERS FOR MEGA HOSPITALS & LABORATORIES)
E-6(A), sector-1, NOIDA(U.P) 201301 (India)**

Phone : 0120-2542436-40

Fax : 0120-2542447

Tender No. HSCC/NRHM/CG/2013 (II) /02

| S.NO. | TYPE | WIDTH | CILL | LINTEL | REMARKS |
|-------|------|-------|------|-------------|-------------|
| 1 | D1 | 1000 | — | 2150 | |
| 2 | D2 | 1500 | — | 2150 | |
| 3 | D3 | 2000 | — | 2150 | |
| 4 | D5 | 1350 | — | 2150 | |
| 5 | TD | 750 | — | 2150 | TOILET DOOR |
| 6 | DW1 | 5600 | 00 | BEAM BOTTOM | |
| 7 | G1 | 4000 | 00 | BEAM BOTTOM | |
| 8 | DG2 | 5600 | 00 | BEAM BOTTOM | |
| 9 | DG3 | 5600 | 00 | BEAM BOTTOM | |
| 10 | G4 | 5000 | 00 | BEAM BOTTOM | |
| 11 | G5 | 5600 | 00 | 2150 | |
| 12 | W1 | 2000 | 900 | BEAM BOTTOM | |
| 13 | W2 | 2500 | 900 | BEAM BOTTOM | |
| 14 | W3 | 2400 | 900 | BEAM BOTTOM | |
| 15 | W4 | 1800 | 900 | BEAM BOTTOM | |
| 16 | W5 | 1500 | 900 | BEAM BOTTOM | |
| 17 | W6 | 1200 | 900 | BEAM BOTTOM | |
| 18 | W7 | 900 | 900 | BEAM BOTTOM | |
| 19 | W8 | 1275 | 1200 | 2150 | |
| 20 | V1 | 600 | 2150 | BEAM BOTTOM | |
| 21 | F1 | 1500 | 2150 | BEAM BOTTOM | |

This drawing with all its contents is the sole intellectual property of the Hospital Services Consultancy Corporation (HSC) Ltd. Copying of this drawing or part thereof, or its use in any form whatsoever without the written permission of HSC is prohibited.

NOTES

| REV | DATE | DESCRIPTION |
|----------|------|-------------|
| REVISION | | |

PROJECT
 RMNCH PROJECT
 Proposed
 100 Bedded Hospital
 at
 CHATTISGARH

TITLE
 GROUND FLOOR PLAN
 (COVERED AREA=3022 SQ. MT.)
 working DRAWINGS
 (ARCHITECTURE)

HSCC/100 BED/TD/002 R-0
 Drawing No. Rev.

Job No. Scale 1:150 Date 27-05-2013

App by Rev. by Prep. by

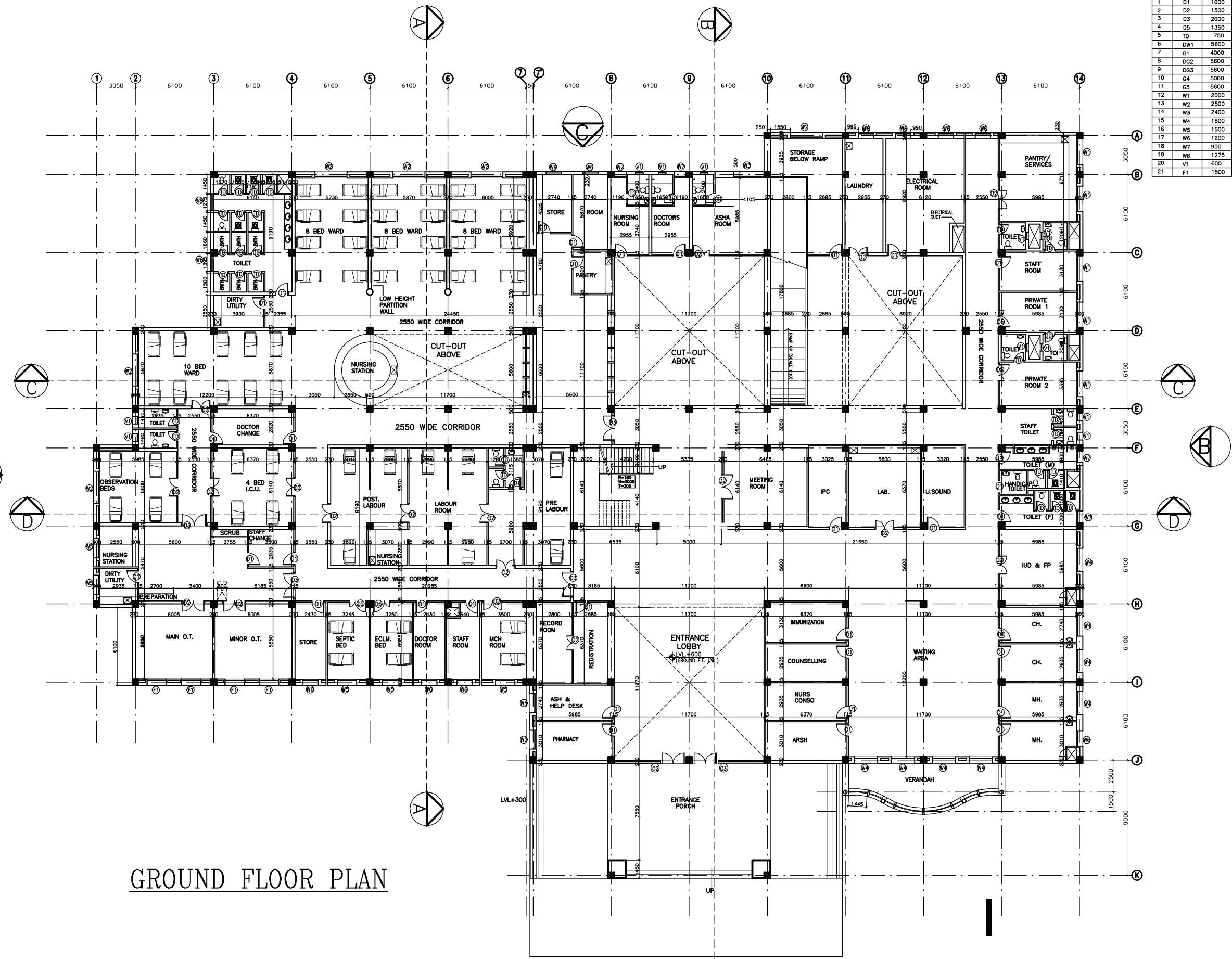

GROUND FLOOR PLAN

| S.NO. | TYPE | WIDTH | CILL | LINTEL | REMARKS |
|-------|------|-------|------|-------------|-------------|
| 1 | D1 | 1000 | — | 2150 | |
| 2 | D2 | 1500 | — | 2150 | |
| 3 | D3 | 2000 | — | 2150 | |
| 4 | D5 | 1350 | — | 2150 | |
| 5 | TD | 750 | — | 2150 | TOILET DOOR |
| 6 | DW1 | 5600 | 00 | BEAM BOTTOM | |
| 7 | G1 | 4000 | 00 | BEAM BOTTOM | |
| 8 | DG2 | 5600 | 00 | BEAM BOTTOM | |
| 9 | DG3 | 5600 | 00 | BEAM BOTTOM | |
| 10 | G4 | 5000 | 00 | BEAM BOTTOM | |
| 11 | G5 | 5600 | 00 | 2150 | |
| 12 | W1 | 2000 | 900 | BEAM BOTTOM | |
| 13 | W2 | 2500 | 900 | BEAM BOTTOM | |
| 14 | W3 | 2400 | 900 | BEAM BOTTOM | |
| 15 | W4 | 1800 | 900 | BEAM BOTTOM | |
| 16 | W5 | 1500 | 900 | BEAM BOTTOM | |
| 17 | W6 | 1200 | 900 | BEAM BOTTOM | |
| 18 | W7 | 900 | 900 | BEAM BOTTOM | |
| 19 | W8 | 1275 | 1200 | 2150 | |
| 20 | V1 | 600 | 2150 | BEAM BOTTOM | |
| 21 | F1 | 1500 | 2150 | BEAM BOTTOM | |

This drawing with all its contents is the sole intellectual property of the Hospital Services Consultancy Corporation (India) Ltd. Copying of this drawing or part thereof, or its use in any form whatsoever without the written permission of HSCC is prohibited.

NOTES

| REV | DATE | DESCRIPTION |
|----------|------|-------------|
| REVISION | | |

PROJECT
 RMNCH PROJECT
 Proposed
 100 Bedded Hospital
 at
 CHATTISGARH

TITLE
 FIRST
 FLOOR PLAN
 (COVERED AREA=2050 SQ. MT.)

working DRAWINGS
 (ARCHITECTURE)

HSCC/100 BED/TD/003 R-0
 Drawing No. Rev.

Job No. 1:150 Scale 27-05-2013 Date

App by Rev. by Prep. by

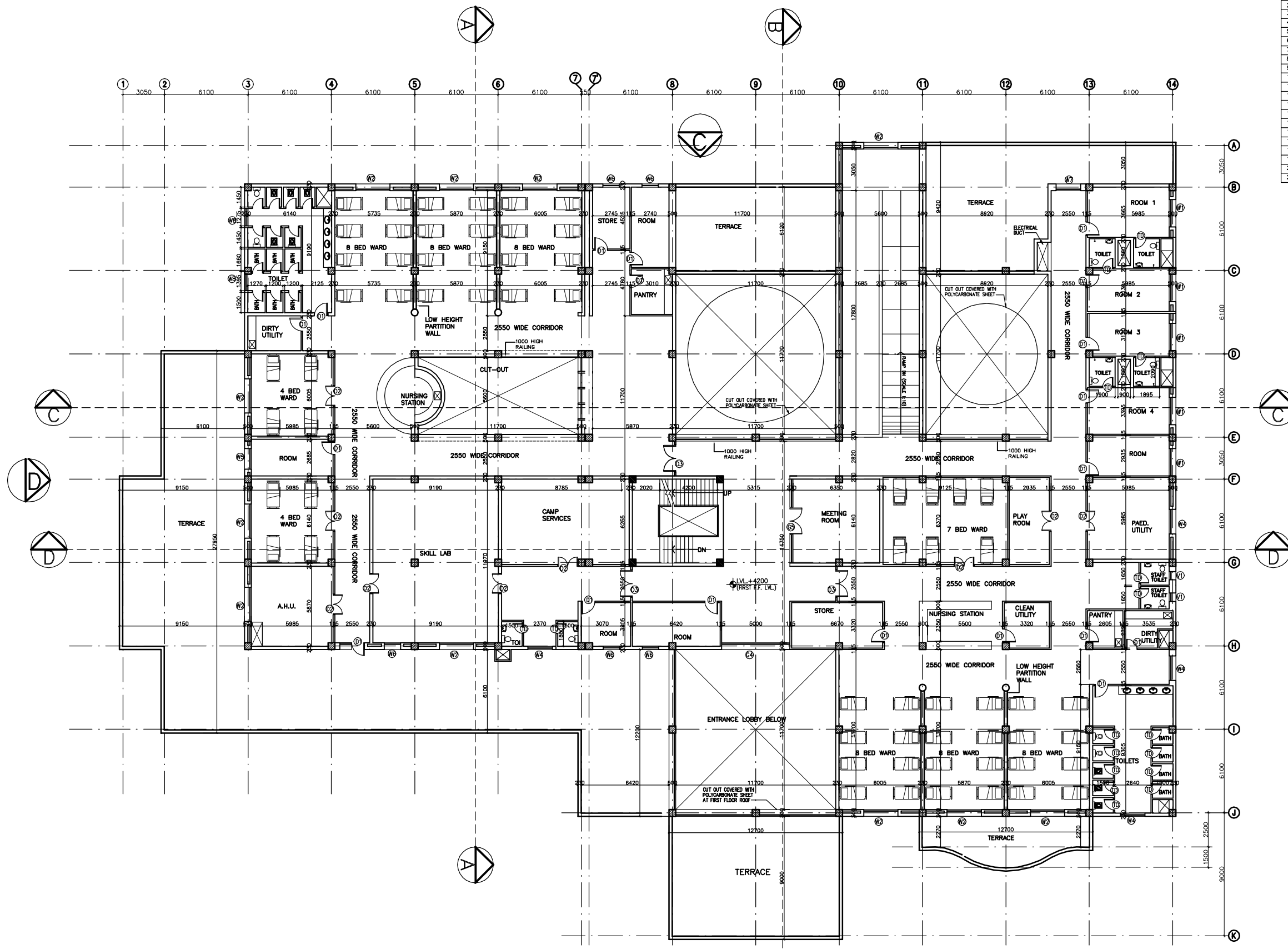

FIRST FLOOR PLAN

This drawing with all its contents is the sole intellectual property of the Hospital Services Consultancy Corporation (India) Ltd. Copying of this drawing or part thereof or its use in any form whatsoever without the written permission of HSCC is prohibited.

NOTES

| REV | DATE | DESCRIPTION |
|-----|------|-------------|
| | | |
| | | |

PROJECT
 RMNCH PROJECT
 Proposed
 100 Bedded Hospital
 at
 CHATTISGARH

TITLE
 TERRACE
 FLOOR PLAN

working DRAWINGS
 (ARCHITECTURE)

HSCC/100 BED/TD/003 R-0
 Drawing No. Rev.

Job No. 1:150 Scale 27-05-2013 Date

App by Rev. by Prep. by

HSCC (INDIA) LIMITED
 (A GOVERNMENT OF INDIA ENTERPRISES)
HSCC
 NEW DELHI INDIA

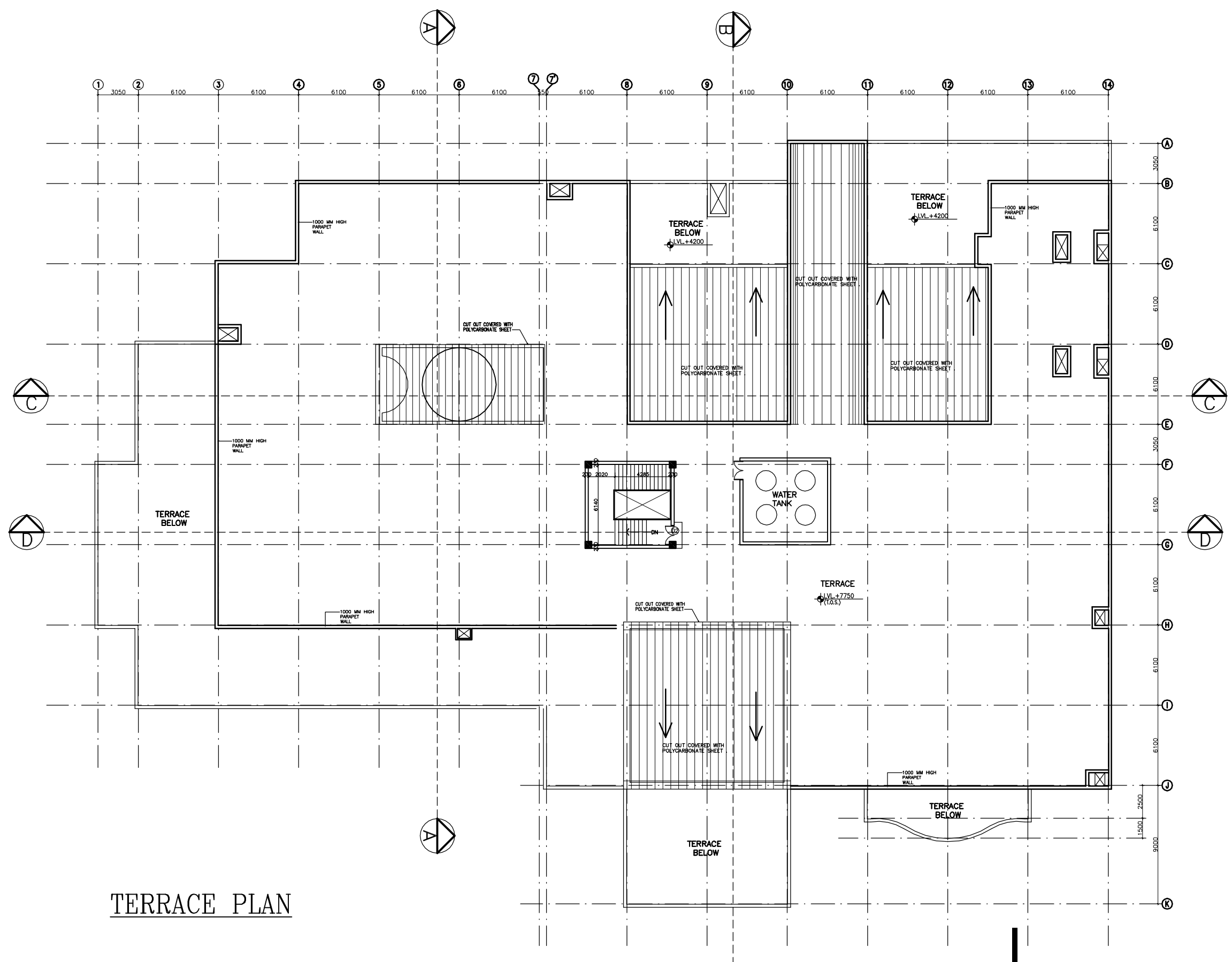

TERRACE PLAN

This drawing with its contents is the sole intellectual property of the Hospital Services Consultancy Corporation (India) Ltd. Copying of this drawing or part thereof or its use in any form whatsoever without the written permission of HSCC is prohibited.

NOTES

| REV | DATE | DESCRIPTION |
|----------|------|-------------|
| REVISION | | |

PROJECT
 RMNCH PROJECT
 Proposed
 100 Bedded Hospital
 at
 CHATTISGARH

TITLE
 ELEVATION
 working DRAWINGS
 (ARCHITECTURE)

HSCC/100 BED/TD/004 R-0
 Drawing No. Rev.

Job No. 1:150 27-05-2013
 Scale Date

App by Rev. by Prep. by

HSCC (INDIA) LIMITED
 (A GOVERNMENT OF INDIA ENTERPRISES)
HSCC
 NEW DELHI INDIA



ELEVATION A

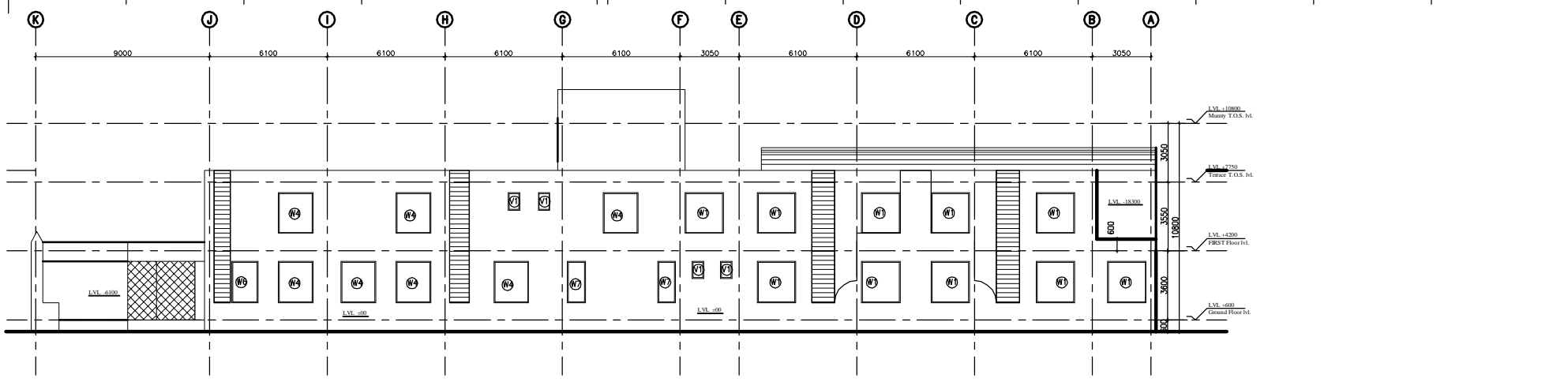

ELEVATION B

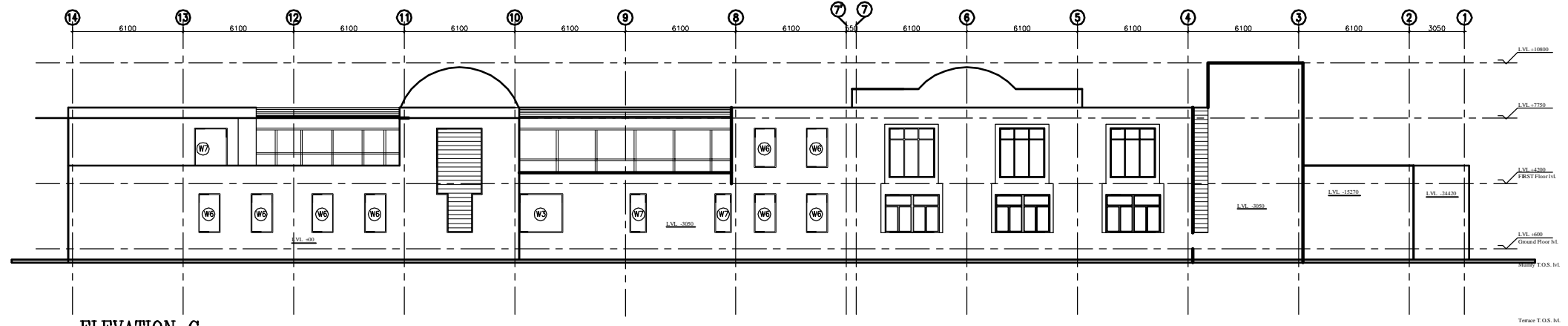

ELEVATION C

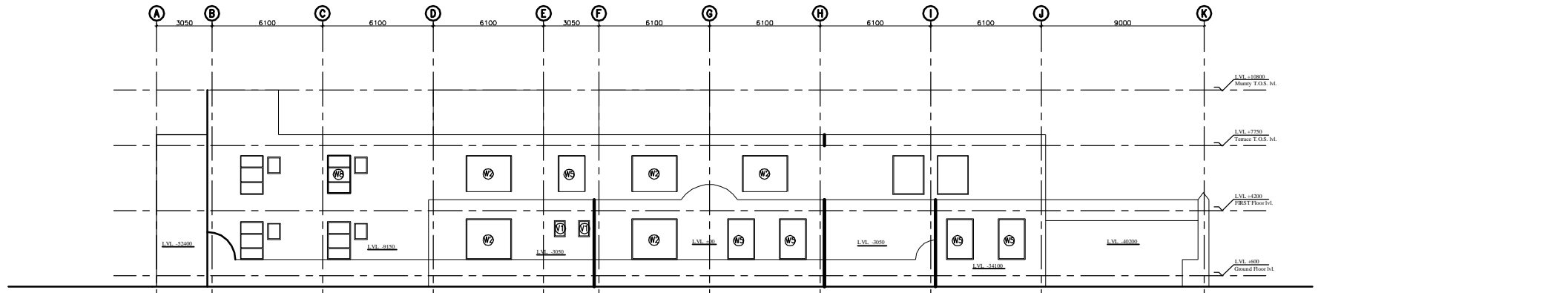

ELEVATION D

This drawing with all its contents is the sole intellectual property of the Hospital Services Consultancy Corporation (India) Ltd. Copying of this drawing or part thereof or its use in any form whatsoever without the written permission of HSCC is prohibited.

NOTES

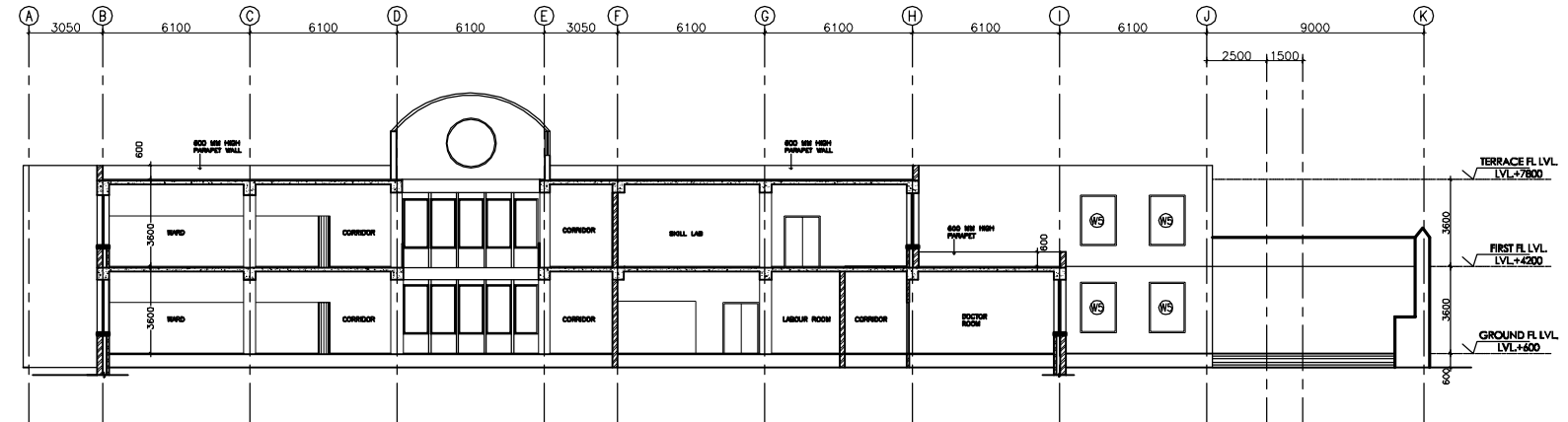

SECTION A-A

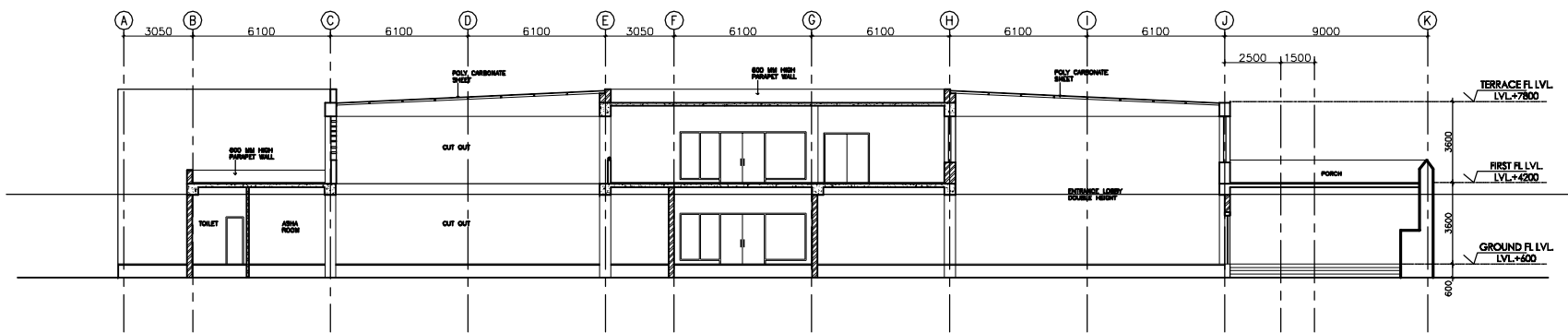

SECTION B-B

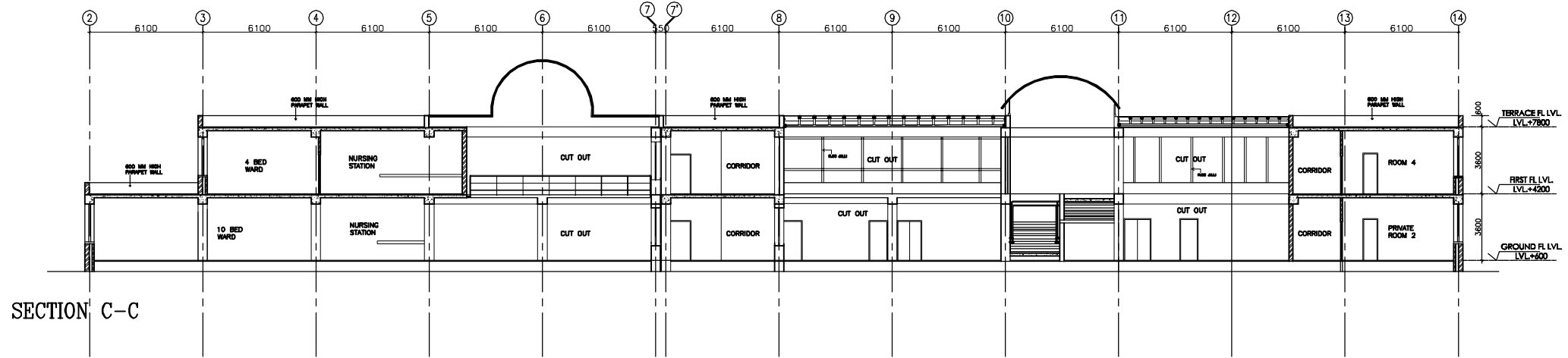

SECTION C-C

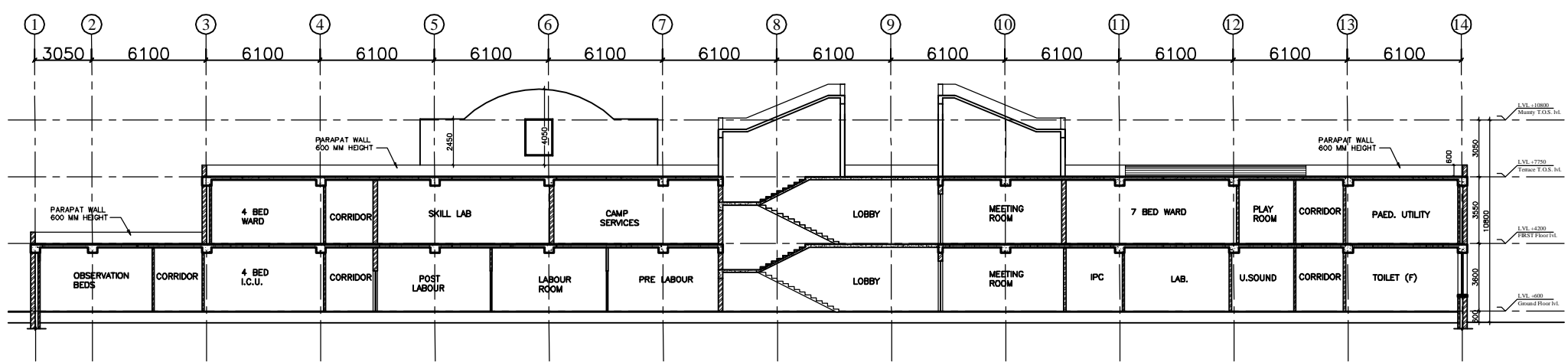

SECTION D-D

| REV | DATE | DESCRIPTION |
|----------|------|-------------|
| REVISION | | |

PROJECT
 RMNCH PROJECT
 Proposed
 100 Bedded Hospital
 at
 SARGUJA, CHATTISGARH

TITLE
 SECTIONS
 working DRAWINGS
 (ARCHITECTURE)

| | |
|------------------------------------|--------------------|
| HSCC/100 BED/TD/005 Drawing No. | R-0 Rev. |
| Job No. | 1:150 Scale |
| | 27-05-2013 Date |
| App by | Rev. by |
| | Prep. by |

HSCC (INDIA) LIMITED
 (A GOVERNMENT OF INDIA ENTERPRISE)
HSCC
 NEW DELHI INDIA

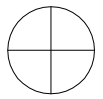

This drawing with all its contents is the sole intellectual property of the Hospital Services Consultancy Corporation (HSCC) Ltd. Copying of this drawing or part thereof or its use in any form whatsoever without the written permission of HSCC is prohibited.

NOTES

1. ALL DIMENSIONS ARE IN mm & LVLS IN m.
2. READ IN CONJUNCTION WITH RELEVANT ARCH. DRG.
3. FINISHED FLOOR LVL TO BE CONFIRMED AS/ARCH. DRGS, THE SLAB TOP LEVEL TO BE WORKED OUT SUITABLY CONSIDERING FLOOR FINISH THICKNESS.
4. CLEAR COVER OF R/F TO BE AS BELOW:-
FOUNDATION = 50mm
COLUMN = 40mm
BEAM = 30mm
SLAB = 25mm
5. CONC. MIX. TO BE M-25 FOR ALL RCC WORK AS PER IS:456-2000
6. ALL R/F BARS TO BE Fe500 Mpa. HYSD OR TMT STEEL AS PER IS:1786.
7. ALL LAP LENGTHS = 50xSMALLER BAR ϕ . ALL LAPS TO PLANNED SUITABLY AS PER SITE REQUIREMENT.
8. DEVELOPEMENT LENGTH = 50xBAR ϕ .
9. SBC ASSUMED 120 kN/M² AT 2.0 METER BELOW N.G.L.

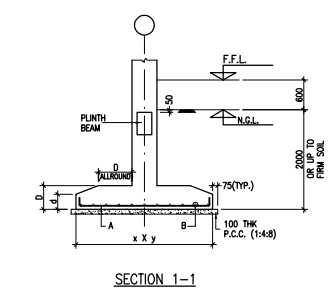
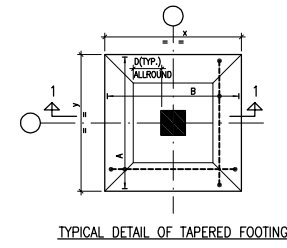

FOOTING SCHEDULE

| S.No | MRK. | SIZE(x,y) | THK. (d) | THK. (D) | REMARKS |
|------|------|------------|----------|----------|----------|
| 1 | F1 | 1500x1500 | 200 | 300 | TAPERED |
| 2 | F2 | 1800x1800 | 250 | 350 | TAPERED |
| 3 | F3 | 2250x2250 | 250 | 400 | TAPERED |
| 4 | F4 | 2750x2750 | 250 | 450 | TAPERED |
| 5 | F5 | 3000x3000 | 300 | 500 | TAPERED |
| 6 | F6 | 3200x3200 | 300 | 550 | TAPERED |
| 7 | F7 | 3700x3700 | 300 | 600 | TAPERED |
| 8 | CF1 | 2400x14650 | - | 600 | COMBINED |
| 9 | CF2 | 4000x6250 | - | 600 | COMBINED |

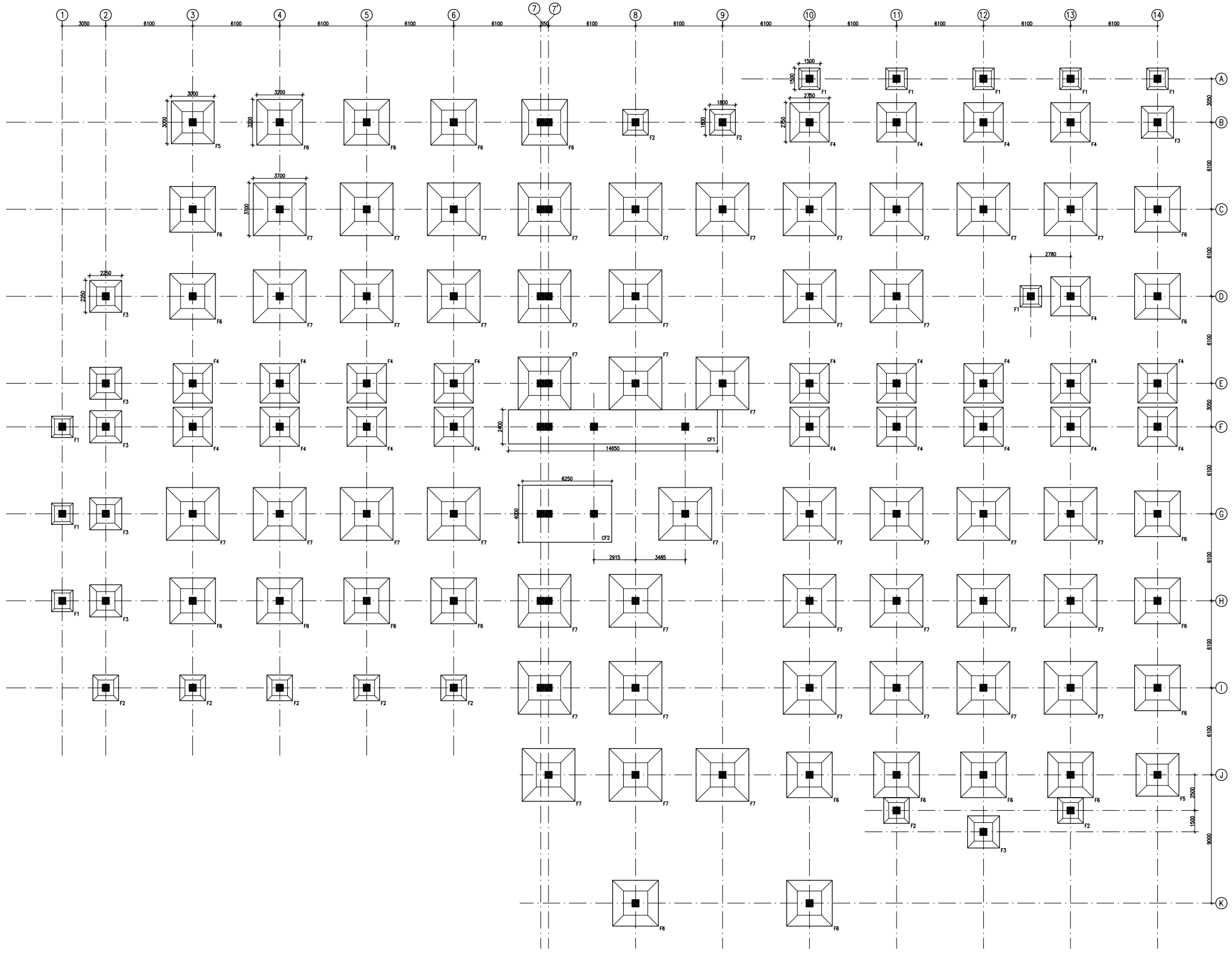

FOUNDATION LAYOUT PLAN

| REV | DATE | DESCRIPTION |
|-----|----------|------------------------------|
| 1 | 01.04.13 | OVERALL REVISED AS PER ARCH. |
| 0 | 27.02.13 | FOR TENDER |

REVISION

PROJECT

PROPOSED
100 BEDDED HOSPITAL
RMNCH PROJECT,
CHATTISGARH

TITLE

FOUNDATION LAYOUT PLAN

HSCC/RMNCH/D&E/ST-T-1001

Drawing No. REV. 1

HSCC/RMNCH JOB No. SCALE 1:150 APRIL-2013 DATE

APPROVED REVIEWED PREPARED

HSCC INDIA LTD.
(A GOVERNMENT OF INDIA ENTERPRISE)
HSCC
NEW DELHI INDIA



This drawing with all its contents is the sole intellectual property of the Hospital Services Consultancy Corporation (India) Ltd. Copying of this drawing or part thereof or its use in any form whatsoever without the written permission of HSCC is prohibited.

NOTES

1. ALL DIMENSIONS ARE IN mm & LVLS IN m.
2. READ IN CONJUNCTION WITH RELEVANT ARCH. DRG.
3. FINISHED FLOOR LVL TO BE CONFIRMED AS/ARCH. DRGS, THE SLAB TOP LEVEL TO BE WORKED OUT SUITABLY CONSIDERING FLOOR FINISH THICKNESS.
4. CLEAR COVER OF R/F TO BE AS BELOW:-
 FOUNDATION = 50mm
 COLUMN = 40mm
 BEAM = 30mm
 SLAB = 25mm
5. CONC. MIX. TO BE M-25 FOR ALL RCC WORK AS PER IS:456-2000
6. ALL R/F BARS TO BE Fe500 Mpa. HYSD OR TMT STEEL AS PER IS:1786.
7. ALL LAP LENGTHS = 50xSMALLER BAR ϕ . ALL LAPS TO PLANNED SUITABLY AS PER SITE REQUIREMENT.
8. DEVELOPEMENT LENGTH = 50xBAR ϕ .

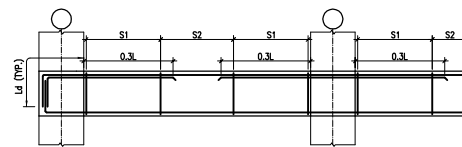

TYP. BEAM R/F DETAILS

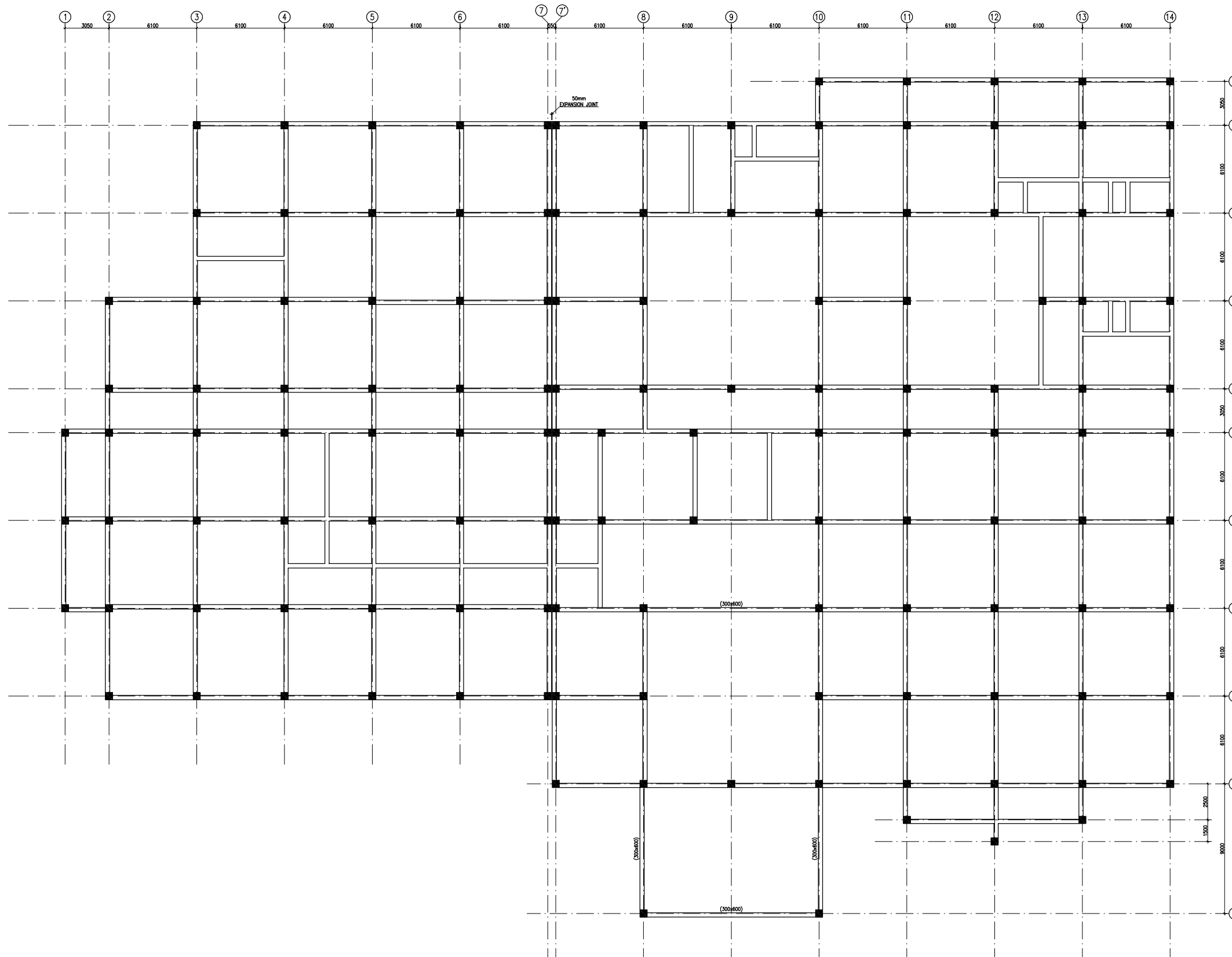

PLINTH BEAM FRAMING PLAN
(ALL BEAMS SIZE 300x600 UNLS)

| REV | DATE | DESCRIPTION |
|-----|----------|------------------------------|
| 1 | 01.04.13 | OVERALL REVISED AS PER ARCH. |
| 0 | 27.02.13 | FOR TENDER |

REVISION

PROJECT

PROPOSED
100 BEDDED HOSPITAL
RMNCH PROJECT,
CHATTISGARH

TITLE

PLINTH BEAM FRAMING PLAN

HSCC/RMNCH/D&E/ST-T-1003

Drawing No. REV. 1

| | | |
|-----------------------|----------------|--------------------|
| HSCC/RMNCH JOB No. | 1:150 SCALE | APRIL-2013 DATE |
|-----------------------|----------------|--------------------|

APPROVED REVIEWED PREPARED

HSCC INDIA LTD.
(A GOVERNMENT OF INDIA ENTERPRISE)

HSCC
NEW DELHI INDIA



This drawing with all its contents is the sole intellectual property of the Hospital Services Consultancy Corporation (India) Ltd. Copying of this drawing or part thereof or its use in any form whatsoever without the written permission of HSCC is prohibited.

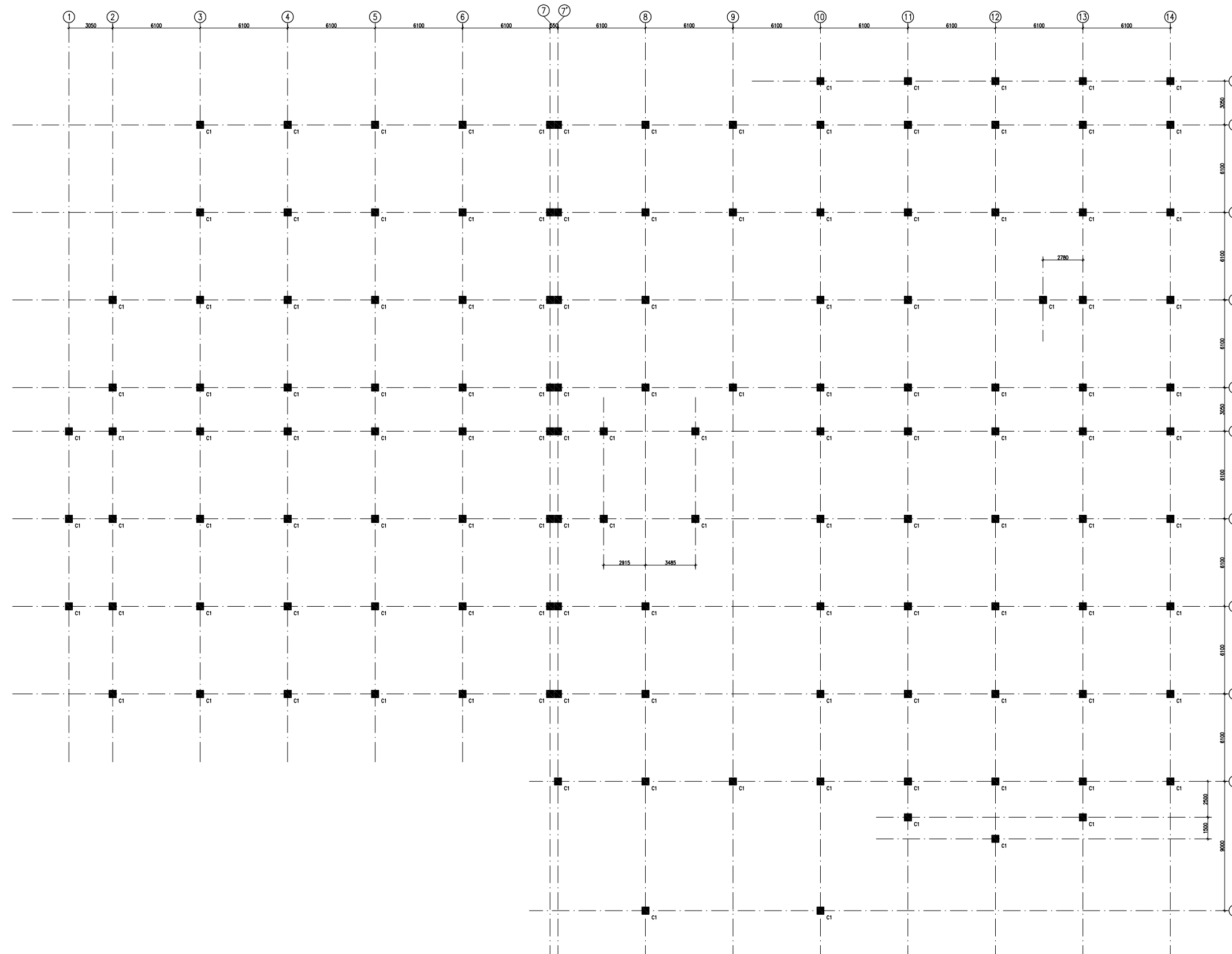
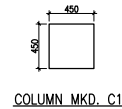

COLUMN LAYOUT PLAN

NOTES

1. ALL DIMENSIONS ARE IN mm & LVLS IN m.
2. READ IN CONJUNCTION WITH RELEVANT ARCH. DRG.
3. FINISHED FLOOR LVL TO BE CONFIRMED AS/ARCH. DRGS, THE SLAB TOP LEVEL TO BE WORKED OUT SUITABLY CONSIDERING FLOOR FINISH THICKNESS.
4. CLEAR COVER OF R/F TO BE AS BELOW:-
FOUNDATION = 50mm
COLUMN = 40mm
BEAM = 30mm
SLAB = 25mm
5. CONC. MIX. TO BE M-25 FOR ALL RCC WORK AS PER IS:456-2000
6. ALL R/F BARS TO BE Fe500 Mpa. HYSD OR TMT STEEL AS PER IS:1786.
7. ALL LAP LENGTHS = 50xSMALLER BAR ϕ . ALL LAPS TO PLANNED SUITABLY AS PER SITE REQUIREMENT.
8. DEVELOPEMENT LENGTH = 50xBAR ϕ .

| REV | DATE | DESCRIPTION |
|-----|----------|------------------------------|
| 1 | 01.04.13 | OVERALL REVISED AS PER ARCH. |
| 0 | 27.02.13 | FOR TENDER |

REVISION

PROJECT

PROPOSED
100 BEDDED HOSPITAL
RMNCH PROJECT,
CHATTISGARH

TITLE

COLUMN LAYOUT PLAN

HSCC/RMNCH/D&E/ST-T-1002

| | |
|--------------------|--------------------------------|
| Drawing No. | REV. 1 |
| HSCC/RMNCH JOB No. | 1:150 SCALE APRIL-2013 DATE |

APPROVED REVIEWED PREPARED

HSCC INDIA LTD.
(A GOVERNMENT OF INDIA ENTERPRISE)

HSCC
NEW DELHI INDIA



This drawing with all its contents is the sole intellectual property of the Hospital Services Consultancy Corporation (India) Ltd. Copying of this drawing or part thereof or its use in any form whatsoever without the written permission of HSCC is prohibited.

NOTES

1. ALL DIMENSIONS ARE IN mm & LVLS IN m.
2. READ IN CONJUNCTION WITH RELEVANT ARCH. DRG.
3. FINISHED FLOOR LVL TO BE CONFIRMED AS/ARCH. DRGS, THE SLAB TOP LEVEL TO BE WORKED OUT SUITABLY CONSIDERING FLOOR FINISH THICKNESS.
4. CLEAR COVER OF R/F TO BE AS BELOW:-
 FOUNDATION = 50mm
 COLUMN = 40mm
 BEAM = 30mm
 SLAB = 25mm
5. CONC. MIX. TO BE M-25 FOR ALL RCC WORK AS PER IS:456-2000
6. ALL R/F BARS TO BE Fe500 Mpa. HYSD OR TMT STEEL AS PER IS:1786.
7. ALL LAP LENGTHS = 50xSMALLER BAR ϕ . ALL LAPS TO PLANNED SUITABLY AS PER SITE REQUIREMENT.
8. DEVELOPEMENT LENGTH = 50xBAR ϕ .

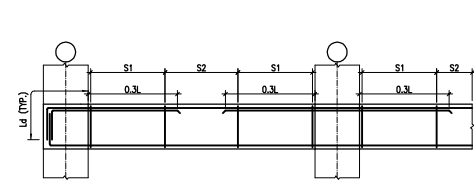

TYP. BEAM R/F DETAILS

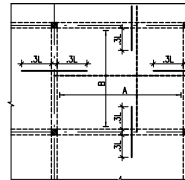

TYP. SLAB R/F DETAIL

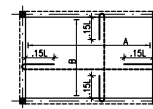

TYP. SUNKEN SLAB R/F DETAIL

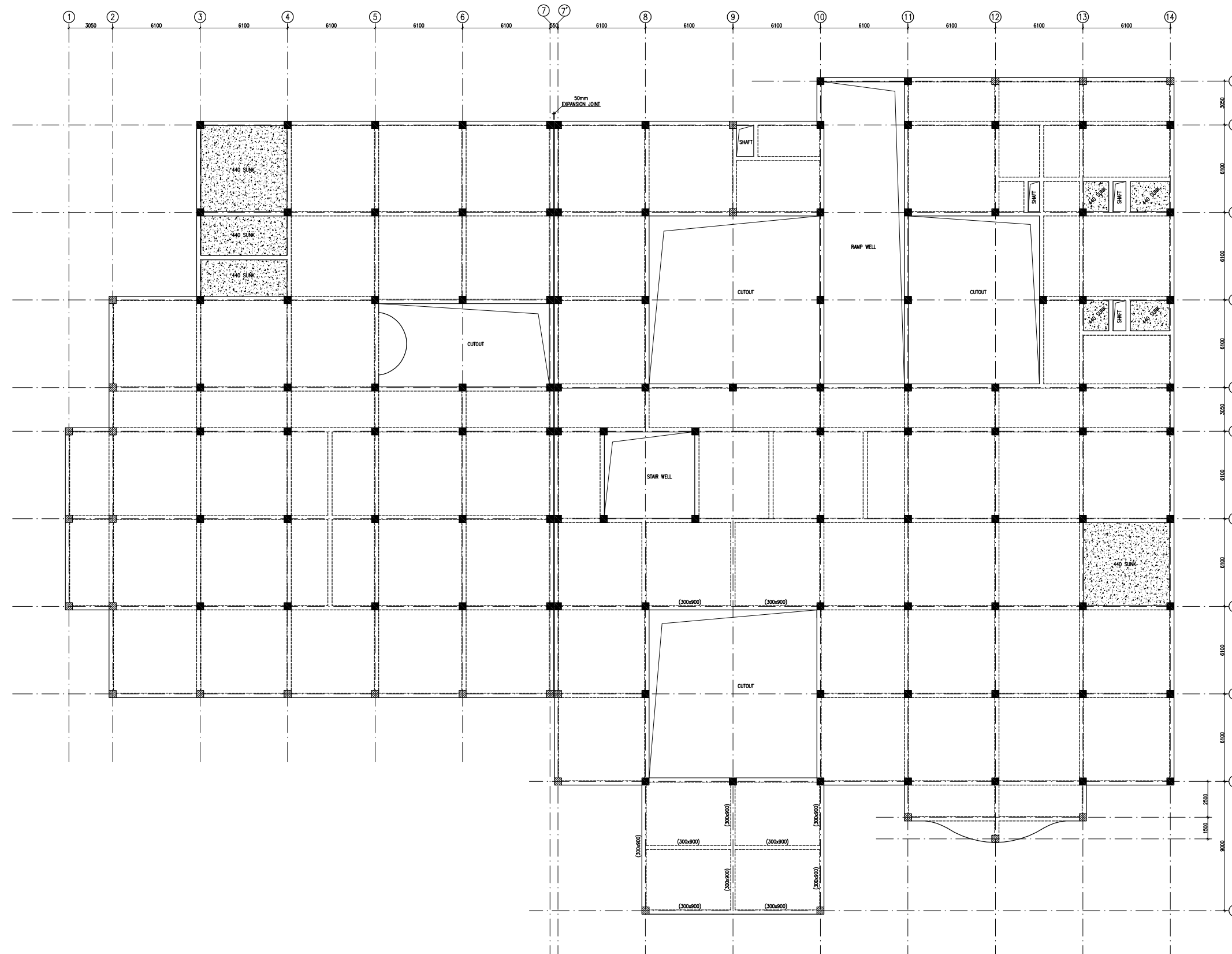

FIRST FLOOR BEAM FRAMING PLAN
 (ALL BEAMS SIZE 300x600 U.L.O.) & (SLAB THICKNESS 160mm U.L.O.)

| REV | DATE | DESCRIPTION |
|-----|----------|------------------------------|
| 1 | 01.04.13 | OVERALL REVISED AS PER ARCH. |
| 0 | 27.02.13 | FOR TENDER |

REVISION

PROJECT

PROPOSED
 100 BEDDED HOSPITAL
 RMNCH PROJECT,
 CHATTISGARH

TITLE

FIRST FLOOR BEAM FRAMING PLAN

HSCC/RMNCH/D&E/ST-T-1004

| | |
|--------------------|-----------------|
| Drawing No. | REV. 1 |
| HSCC/RMNCH JOB No. | 1:150 SCALE |
| | APRIL-2013 DATE |

APPROVED REVIEWED PREPARED

HSCC INDIA LTD.
 (A GOVERNMENT OF INDIA ENTERPRISE)

HSCC
 NEW DELHI INDIA



This drawing with all its contents is the sole intellectual property of the Hospital Services Consultancy Corporation (India) Ltd. Copying of this drawing or part thereof or its use in any form whatsoever without the written permission of HSCC is prohibited.

NOTES

1. ALL DIMENSIONS ARE IN mm & LVLS IN m.
2. READ IN CONJUNCTION WITH RELEVANT ARCH. DRG.
3. FINISHED FLOOR LVL TO BE CONFIRMED AS/ARCH. DRGS, THE SLAB TOP LEVEL TO BE WORKED OUT SUITABLY CONSIDERING FLOOR FINISH THICKNESS.
4. CLEAR COVER OF R/F TO BE AS BELOW:-
 FOUNDATION = 50mm
 COLUMN = 40mm
 BEAM = 30mm
 SLAB = 25mm
5. CONC. MIX. TO BE M-25 FOR ALL RCC WORK AS PER IS:456-2000
6. ALL R/F BARS TO BE Fe500 Mpa. HYSD OR TMT STEEL AS PER IS:1786.
7. ALL LAP LENGTHS = 50xSMALLER BAR ϕ . ALL LAPS TO PLANNED SUITABLY AS PER SITE REQUIREMENT.
8. DEVELOPEMENT LENGTH = 50xBAR ϕ .

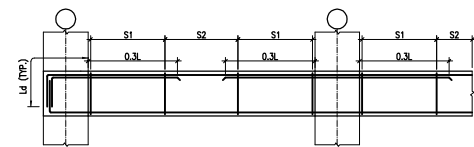

TYP. BEAM R/F DETAILS

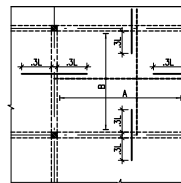

TYP. SLAB R/F DETAIL

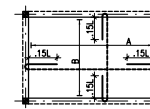

TYP. SUNKEN SLAB R/F DETAIL

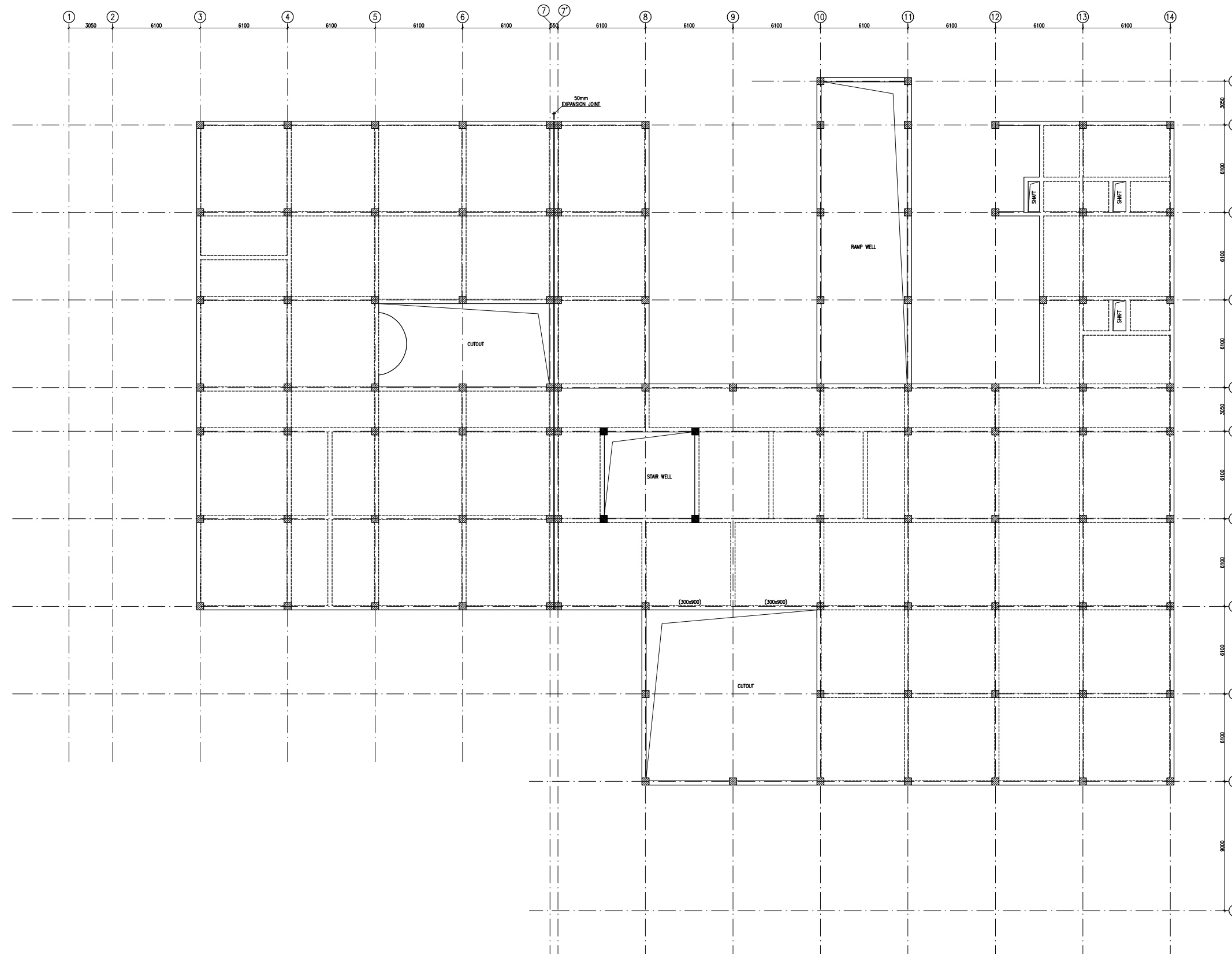

TERRACE LVL. BEAM FRAMING PLAN
(ALL BEAM SIZE 300x600 U.N.O.) & (SLAB THICKNESS 160mm U.N.O.)

| REV | DATE | DESCRIPTION |
|-----|----------|------------------------------|
| 1 | 01.04.13 | OVERALL REVISED AS PER ARCH. |
| 0 | 27.02.13 | FOR TENDER |

REVISION

PROJECT

PROPOSED
100 BEDDED HOSPITAL
RMNCH PROJECT,
CHATTISGARH

TITLE

TERRACE LVL. BEAM FRAMING PLAN

HSCC/RMNCH/D&E/ST-T-1005

| | |
|--------------------|-------------|
| Drawing No. | REV. 1 |
| HSCC/RMNCH JOB No. | 1:150 SCALE |
| APRIL-2013 DATE | |
| APPROVED | REVIEWED |
| | PREPARED |

HSCC INDIA LTD.
(A GOVERNMENT OF INDIA ENTERPRISE)
HSCC
NEW DELHI INDIA

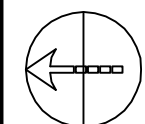

This drawing with its contents is the sole intellectual property of the Hospital Services Consultancy Corporation (India) Ltd. Copying of this drawing or part thereof or its use in any form whatsoever without the written permission of HSCC is prohibited.

NOTES

1. DRAWINGS TO BE READ NOT MEASURED
2. PARTITION WALL IN TOILETS UP TO LINTEL HEIGHT

LEGEND:

| | |
|-----|--|
| 1 | 100 Ø CI SOIL & VENT PIPE |
| 2 | 100Ø CL.WASTE & VENT PIPE |
| 3 | 100Ø CI. SOIL PIPE |
| 4 | 100Ø CI. WASTE PIPE |
| 5 | 50Ø GI/CPVC SOIL PIPE |
| 6 | 40Ø GI/CPVC WASTE PIPE for lab, Urinal |
| 7 | 32Ø GI/CPVC WASTE PIPE For W.B. |
| 8 | Ø CPVC UTW DN.TAKE |
| 9 | Ø CPVC TW DN.TAKE |
| 10 | 100 Ø S.W. PIPE |
| 11 | 100 Ø R.W. PIPE |
| 12 | 100 Ø HDPE.LAB WASTE PIPE |
| 13 | 50 Ø HDPE.LAB WASTE PIPE |
| F.T | FLOOR TRAP 100x100 |
| F.D | FLOOR DRAIN 50Ø |
| FCO | FLOOR CLEAN OUT |
| COP | CLEAN OUT PLUG |
| ∇ | VALVE |
| MH | MANHOLE (900x600)mm |
| GT | GULLY TRAP(300x300)mm |

| REVISION | DESCRIPTION |
|----------|-------------|
| | |
| | |

PROJECT
 PROPOSED
 100 BEDDED HOSPITAL
 RMNCH PROJECT,
 CHATTISGARH

TITLE PLUMBING
TENDER DRAWING

GROUND FLOOR PLAN

HSCC/D&E/TD/RMNCH/PL-01
 Drawing No. Rev.

| | | |
|---------|----------------|--------------------|
| Job No. | 1:300 Scale | 05-04-2013 Date |
|---------|----------------|--------------------|

| | | |
|-------------------|------------------|---------------------|
| R.TYAGI App by | R.SUR Rev. by | S.BHATT Prep. by |
|-------------------|------------------|---------------------|

HSCC (INDIA) LIMITED
 (A GOVERNMENT OF INDIA ENTERPRISE)
HSCC
 NEW DELHI INDIA

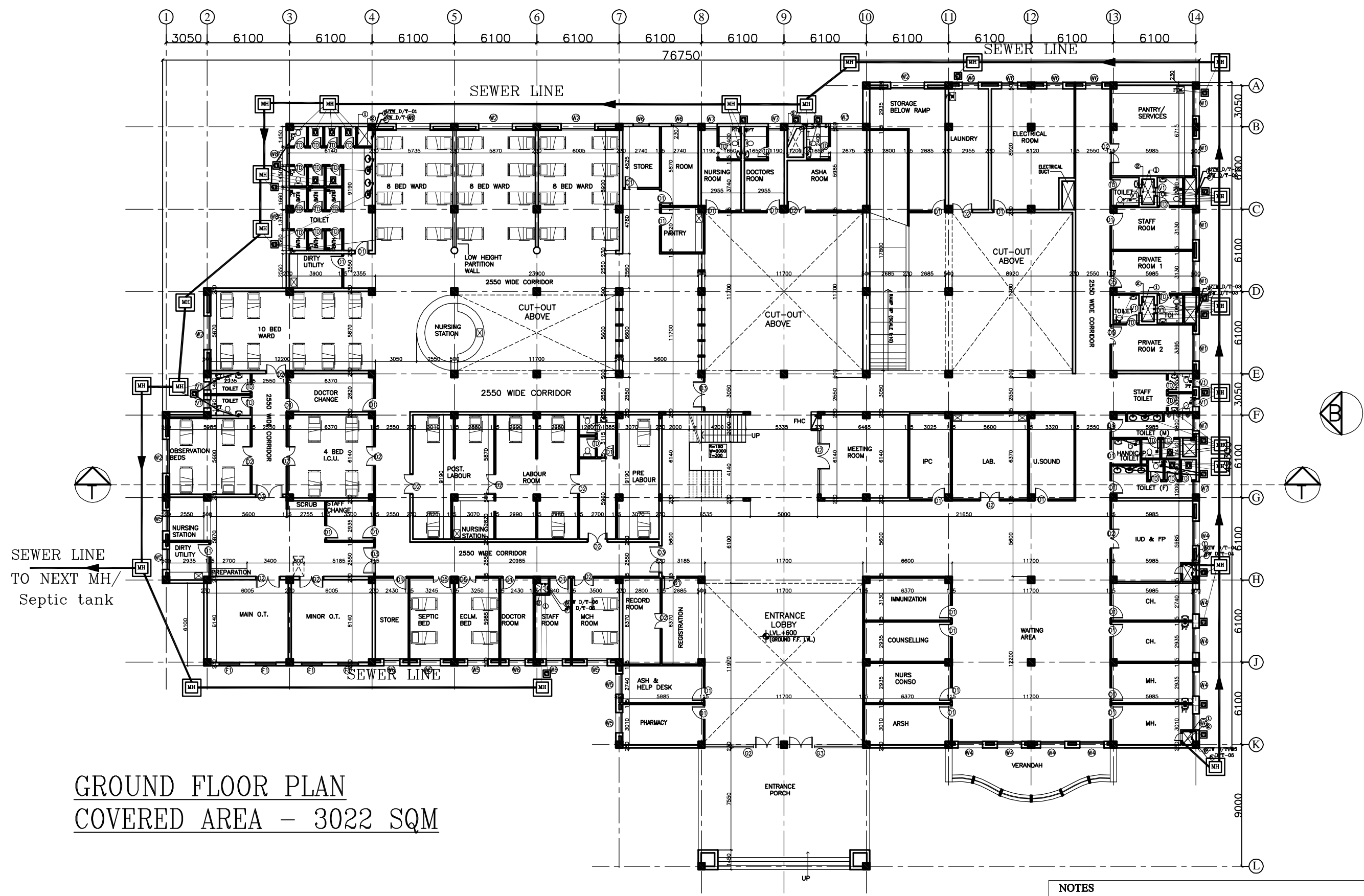

GROUND FLOOR PLAN
 COVERED AREA - 3022 SQM

NOTES

1. BASED ON THIS DRAWING EXECUTING AGENCY WILL PREPARE SHOP DRAWING AFTER INCORPORATING THE CHANGES AS PER SITE CONDITION FOR THE APPROVAL OF HSCC BEFORE START OF WORK.
2. THE NUMBER & LOCATION OF FIXTURES & WET POINT TO BE FINALIZED BEFORE EXECUTION WITH CLINT OFFICER,S INCHARGE..

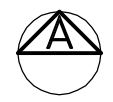

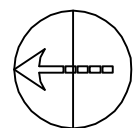

This drawing with all its contents is the sole intellectual property of the Hospital Services Consultancy Corporation (India) Ltd. Copying of this drawing or part thereof or its use in any form whatsoever without the written permission of HSCC is prohibited.

NOTES

1. DRAWINGS TO BE READ NOT MEASURED
2. PARTITION WALL IN TOILETS UP TO LINTEL HEIGHT

LEGEND:

| | |
|-----|---|
| 1 | 100 Ø CI SOIL & VENT PIPE |
| 2 | 100Ø CI.WASTE & VENT PIPE |
| 3 | 100Ø CI. SOIL PIPE |
| 4 | 100Ø CI. WASTE PIPE |
| 5 | 50Ø GI/ CPVC SOIL PIPE |
| 6 | 40Ø GI/ CPVC WASTE PIPE for Sink,U/rine |
| 7 | 32Ø GI /CPVC WASTE PIPE For W.B. |
| 8 | Ø CPVC UTW DN.TAKE |
| 9 | Ø CPVC TW DN.TAKE |
| 10 | 100 Ø S.W. PIPE |
| 11 | 100 Ø R.W. PIPE |
| 12 | 100 Ø HDPE/LAB WASTE PIPE |
| 13 | 50 Ø HDPE/LAB WASTE PIPE |
| F.T | FLOOR TRAP 100x100 |
| F.D | FLOOR DRAIN 50Ø |
| FCO | FLOOR CLEAN OUT |
| COP | CLEAN OUT PLUG |
| ∇ | VALVE |
| MH | MANHOLE (900x900)mm |
| GT | GULLY TRAP(300X300)mm |

| REVISION | |
|----------|-------------|
| NO. | DESCRIPTION |
| | |
| | |

PROJECT

PROPOSED
100 BEDDED HOSPITAL

RMNCH PROJECT,
CHATTISGARH

TITLE PLUMBING

TENDER DRAWING

FIRST
FLOOR PLAN

HSCC/D&E/TD/RMNCH/PL-02
Drawing No. Rev

Job No. 1:300 Scale 05-04-2013 Date

R.YAGI App by R.SUR Rev. by S.BHATT Prep. by

HSCC (INDIA) LIMITED
(A GOVERNMENT OF INDIA ENTERPRISE)
HSCC
NEW DELHI INDIA

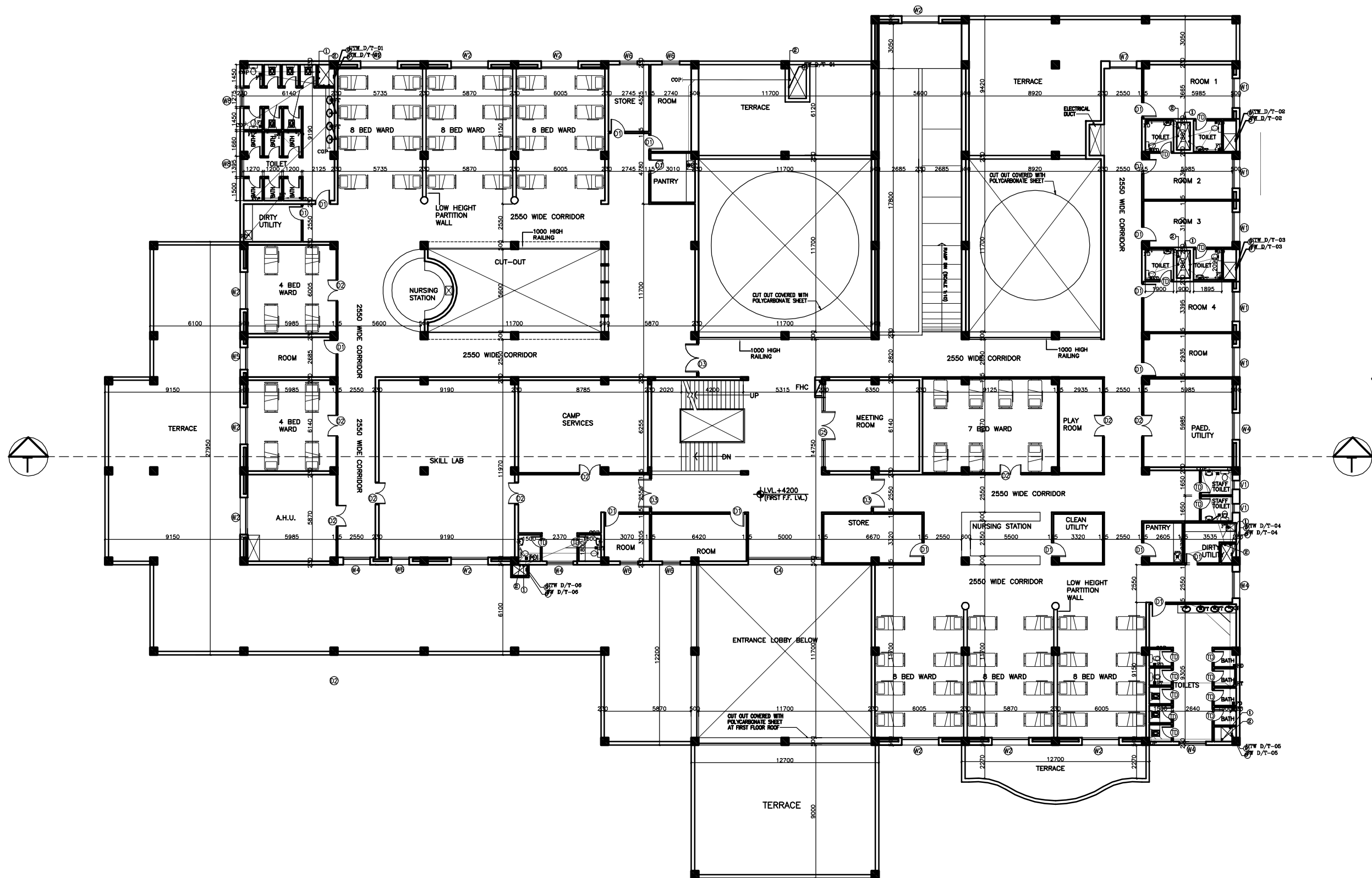

FIRST FLOOR PLAN
COVERED AREA - 2050 SQM

NOTES

1. BASED ON THIS DRAWING EXECUTING AGENCY WILL PREPARE SHOP DRAWING AFTER INCORPORATING THE CHANGES AS PER SITE CONDITION FOR THE APPROVAL OF HSCC BEFORE START OF WORK.
2. THE NUMBER & LOCATION OF FIXTURES & WET POINT TO BE FINALIZED BEFORE EXECUTION WITH CLINT OFFICER,S INCHARGE..

This drawing with all its contents is the sole intellectual property of the Hospital Services Consultancy Corporation (India) Ltd. Copying of this drawing or part thereof or its use in any form whatsoever without the written permission of HSCC is prohibited.

NOTES

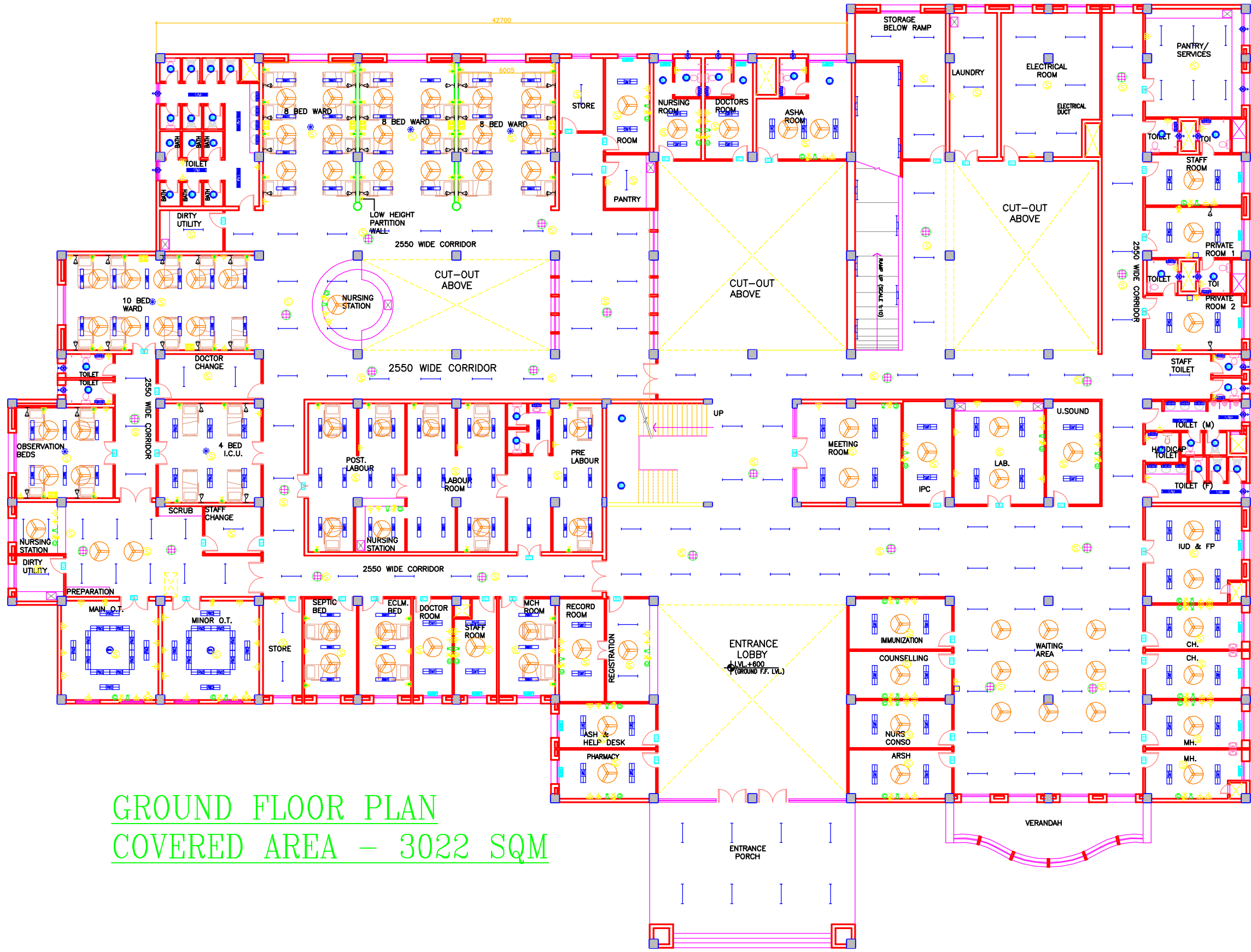

GROUND FLOOR PLAN
COVERED AREA - 3022 SQM

| REV | DATE | DESCRIPTION |
|-----|------|-------------|
| | | |
| | | |

PROJECT
 RMNCH PROJECT
 Proposed
 100 Bedded Hospital
 AT
 CHATTISGARH

TITLE
 MODEL PLANS
 GROUND
 FLOOR PLAN
 ELECTRICAL LAYOUT
 (COVERED AREA=3022 SQ. MT.)

| | |
|-----------------------------------|--------------|
| HSCC/D&E/TD/EL-101 Drawing No. | R-0 Rev. |
| HSCC/- Job No. | NTS Scale |
| | Date |
| App by | Rev. by |
| | Prep. by |

This drawing with all its contents is the sole intellectual property of the Hospital Services Consultancy Corporation (India) Ltd. Copying of this drawing or part thereof or its use in any form whatsoever without the written permission of HSCC is prohibited.

NOTES

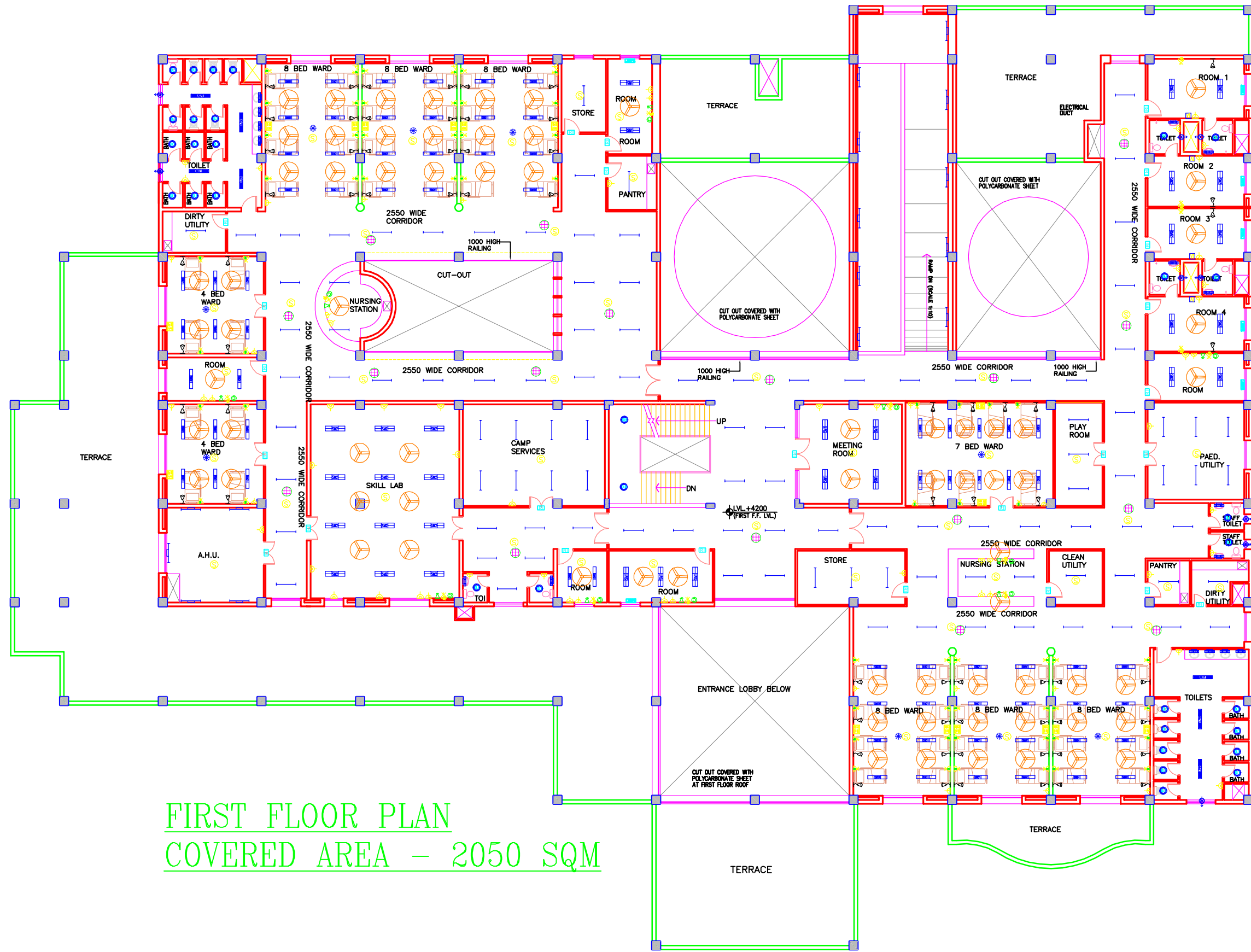

FIRST FLOOR PLAN
COVERED AREA - 2050 SQM

| REV | DATE | DESCRIPTION |
|-----|------|-------------|
| | | |
| | | |

PROJECT
 RMNCH PROJECT
 Proposed
 100 Bedded Hospital
 AT
 CHATTISGARH

TITLE
 MODEL PLANS
 FIRST
 FLOOR PLAN
 ELECTRICAL LAYOUT

(COVERED AREA=2050 SQ. MT.)

HSCC/D&E/TD/EL-102 R-0
 Drawing No. Rev.

HSCC/- NTS
 Job No. Scale Date

App by Rev. by Prep. by

This drawing with all its contents is the sole intellectual property of the Hospital Services Consultancy Corporation (India) Ltd. Copying of this drawing or part thereof or its use in any form whatsoever without the written permission of HSCC is prohibited.

NOTES

| REV | DATE | DESCRIPTION |
|-----|------|-------------|
| | | |
| | | |
| | | |
| | | |

PROJECT
 RMNCH PROJECT
 Proposed
 100 Bedded Hospital
 AT
 CHATTISGARH

TITLE
 MODEL PLANS
 TERRACE
 PLAN
 ELECTRICAL LAYOUT

HSCC/D&E/TD/EL-103 R-0
 Drawing No. Rev.

HSCC/- NTS
 Job No. Scale Date

App by Rev. by Prep. by

HSCC (INDIA) LIMITED
 (A GOVERNMENT OF INDIA ENTERPRISES)
HSCC
 NEW DELHI INDIA

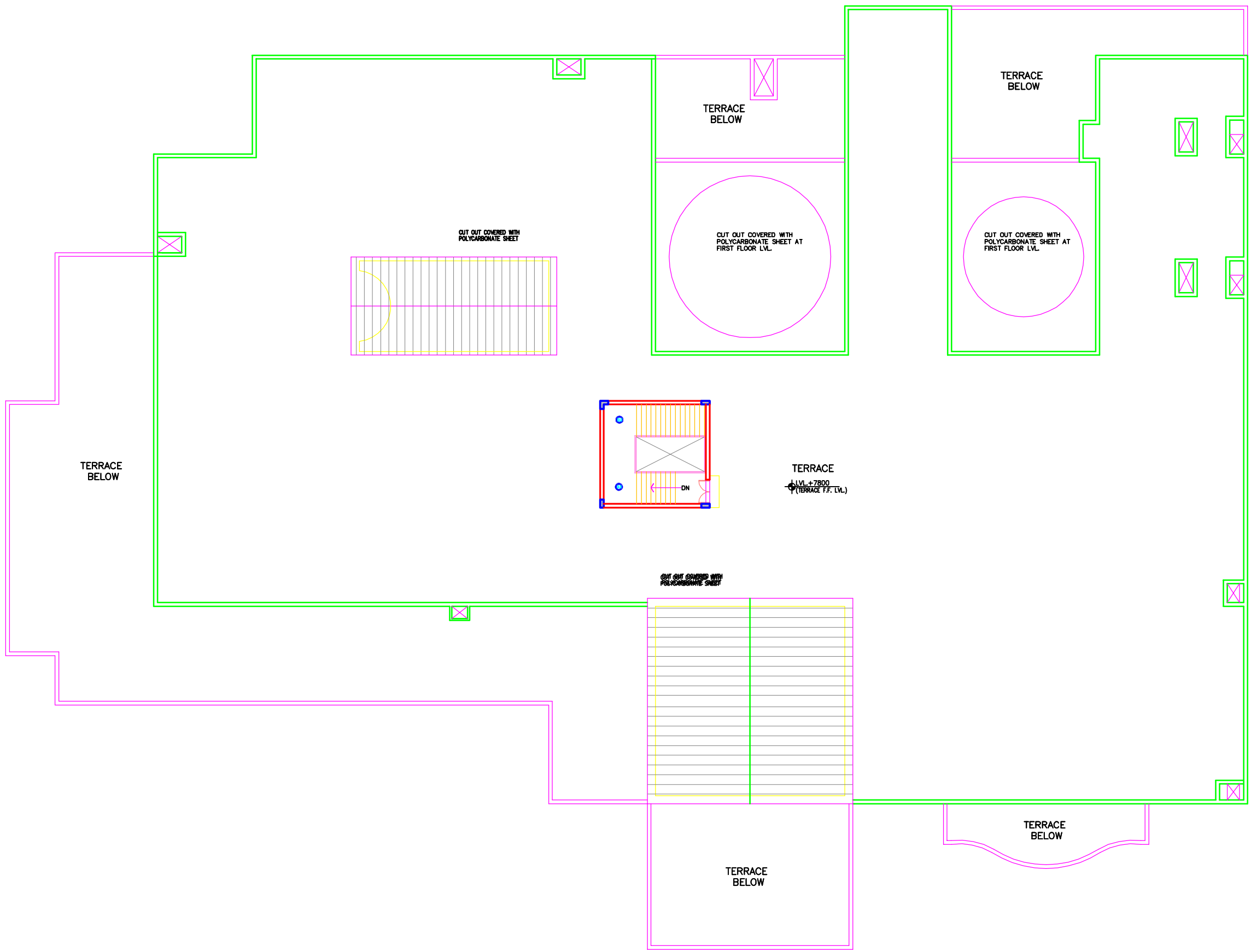

This drawing with its contents is the sole intellectual property of the Hospital Services Consultancy Corporation (India) Ltd. Copying of this drawing or part thereof for its use in any form whatsoever without the written permission of HSCC is prohibited.

NOTES

| REV | DATE | DESCRIPTION |
|-----|------|-------------|
| | | |
| | | |

REVISION

PROJECT

Proposed
100 Bedded Hospital
At CHHATTISGARH

TITLE

TENDER DRAWING
GROUND FLOOR PLAN
HVAC LAYOUT
(COVERED AREA=3022 SQ. MT.)

HSCC/D&E/HVAC/NRHM-CG/AC-01 R-0
Drawing No. Rev.

HSCC/- 1:125 25-03-2013
Job No. Scale Date

App by Rev. by Prep. by

HSCC (INDIA) LIMITED
(A GOVERNMENT OF INDIA ENTERPRISES)
HSCC
NEW DELHI INDIA



PRODUCED BY AN AUTODESK EDUCATIONAL PRODUCT

PRODUCED BY AN AUTODESK EDUCATIONAL PRODUCT

This drawing with its contents is the sole intellectual property of the Hospital Services Consultancy Corporation (India) Ltd. Copying of this drawing or part thereof or its use in any form whatsoever without the written permission of HSCC is prohibited.

NOTES

| REV | DATE | DESCRIPTION |
|-----|------|-------------|
| | | |
| | | |

PROJECT

Proposed
100 Bedded Hospital
At CHHATTISGARH

TITLE

TENDER DRAWING
FIRST FLOOR PLAN
HVAC LAYOUT
(COVERED AREA=2050 SQ. MT.)

HSCC/D&E/HVAC/NRHM-CG/AC-02 R-0
Drawing No. Rev.

HSCC/- 1:125 19-03-2013
Job No. Scale Date

App by Rev. by Prep. by

HSCC (INDIA) LIMITED
(A GOVERNMENT OF INDIA ENTERPRISES)
HSCC
NEW DELHI INDIA

