

**CHHATTISGARH MEDICAL SERVICES CORPORATION  
LIMITED,**

**( Government of Chhattisgarh)**

**Tender**

**For**

**Construction of 100 bedded MCH wing at Raigarh ( C.G.), under  
National Rural Health Mission scheme**

**Tender Drawings**

**VOLUME-VI**

**APRIL' 2013**



**HSCC (INDIA) LTD.  
(CONSULTANTS & ENGINEERS FOR MEGA HOSPITALS & LABORATORIES)  
E-6(A), sector-1, NOIDA(U.P) 201301 (India)**

**Phone : 0120-2542436-40**

**Fax : 0120-2542447**

**Tender No. HSCC/NRHM/CG./2013 /02**

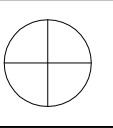

This drawing with all its contents is the sole intellectual property of the Hospital Services Company. Any use or reproduction of this drawing or part thereof or its use in any form whatsoever without the written permission of HSCC is prohibited.

**NOTES**

1. ALL DIMENSIONS ARE IN mm & LWS IN m.
2. READ IN CONJUNCTION WITH RELEVANT ARCH. DRG.
3. FINISHED FLOOR LVL TO BE CONFIRMED AS/ARCH. DRGS. THE SLAB TOP LEVEL TO BE WORKED OUT SUITABLY CONSIDERING FLOOR FINISH THICKNESS.
4. CLEAR COVER OF R/F TO BE AS BELOW:-  
FOUNDATION = 50mm  
COLUMN = 40mm  
BEAM = 30mm  
SLAB = 25mm
5. CONC. MIX. TO BE M-25 FOR ALL RCC WORK AS PER IS:456-2000
6. ALL R/F BARS TO BE  $\phi$ 6500 Mpa. HYSD OR TMT STEEL AS PER IS:1786.
7. ALL LAP LENGTHS = 50xSMALLER BAR  $\phi$ . SITE REQUIREMENT
8. DEVELOPMENT LENGTH = 50xBAR  $\phi$ .
9. SFC ASSUMED 120 kN/m<sup>2</sup> AT 2.0 METER BELOW N.G.L.

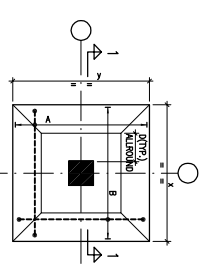

TYPICAL DETAIL OF TAPERED FOOTING

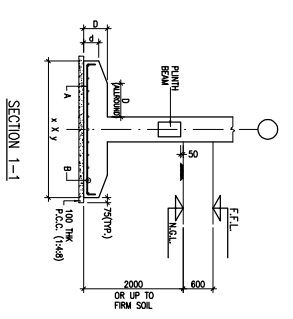

SECTION 1-1

**FOOTING SCHEDULE**

S.No.	GRID	SECT. NO.	(D)	(D)	REMARKS
1	F1	1500x1500	200	300	TAPERED
2	F2	1800x1800	200	300	TAPERED
3	F3	2200x2200	250	400	TAPERED
4	F4	2700x2700	250	400	TAPERED
5	F5	3000x3000	300	500	TAPERED
6	F6	3500x3500	300	500	TAPERED
7	F7	3700x3700	300	600	TAPERED
8	OT1	2400x1450	-	600	CORNER
9	OT2	4000x2500	-	600	CORNER

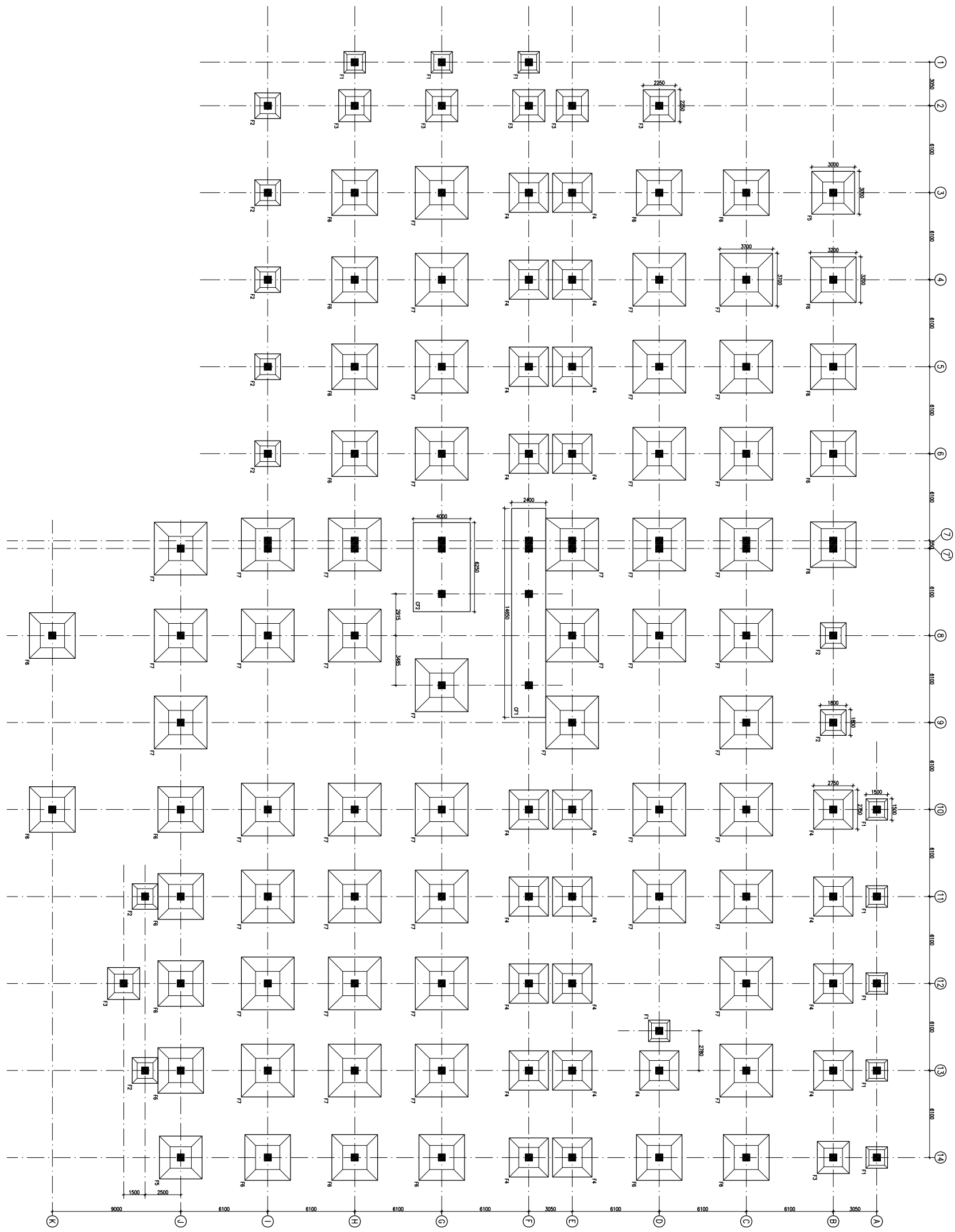

FOUNDATION LAYOUT PLAN

**FOUNDATION LAYOUT PLAN**

**HSCC/RMNC/DAE/ST-T-1001**

Drawing No. REV. 1  
HSCC/RMNC 1:150 APRIL-2013  
JOB No. SCALE DATE

APPROVED REVIEWED PREPARED

HSCC INDIA LTD.  
A GOVERNMENT OF INDIA ENTERPRISE

**HSCC**  
INDIA  
NEW DELHI

**PROJECT**  
PROPOSED  
100 BEDDED HOSPITAL  
RMNC PROJECT,  
CHATTISGARH

**TITLE**

REV. DATE	DESCRIPTION
1 01.04.13	OVERALL REVISION AS PER MCH.
0 27.02.13	FOR TENDER

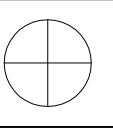

This drawing with all its contents is the sole intellectual property of the Hospital Services Company. No part of this drawing or part thereof or its use in any form whatsoever without the written permission of HSCC is prohibited.

**NOTES**

1. ALL DIMENSIONS ARE IN mm & LWS IN m.
2. READ IN CONJUNCTION WITH RELEVANT ARCH. DRG.
3. FINISHED FLOOR LVL TO BE CONFIRMED AS/ARCH. DRGS. THE SLAB TOP LEVEL TO BE WORKED OUT SUITABLY CONSIDERING FLOOR FINISH THICKNESS.
4. CLEAR COVER OF R/F TO BE AS BELOW:-  
FOUNDATION = 50mm  
COLUMN = 40mm  
BEAM = 30mm  
SLAB = 25mm
5. CONC. MIX. TO BE M-25 FOR ALL RCC WORK AS PER IS:456-2000
6. ALL R/F BARS TO BE  $\phi$ 6300 Mpa. HYSD OR TMT STEEL AS PER IS:1786.
7. ALL LAP LENGTHS = 50xSMALLER BAR  $\phi$ .  
SITE REQUIREMENT
8. DEVELOPMENT LENGTH = 50xBAR  $\phi$ .

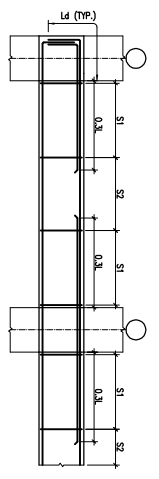

TOP BEAM R/F DETAILS

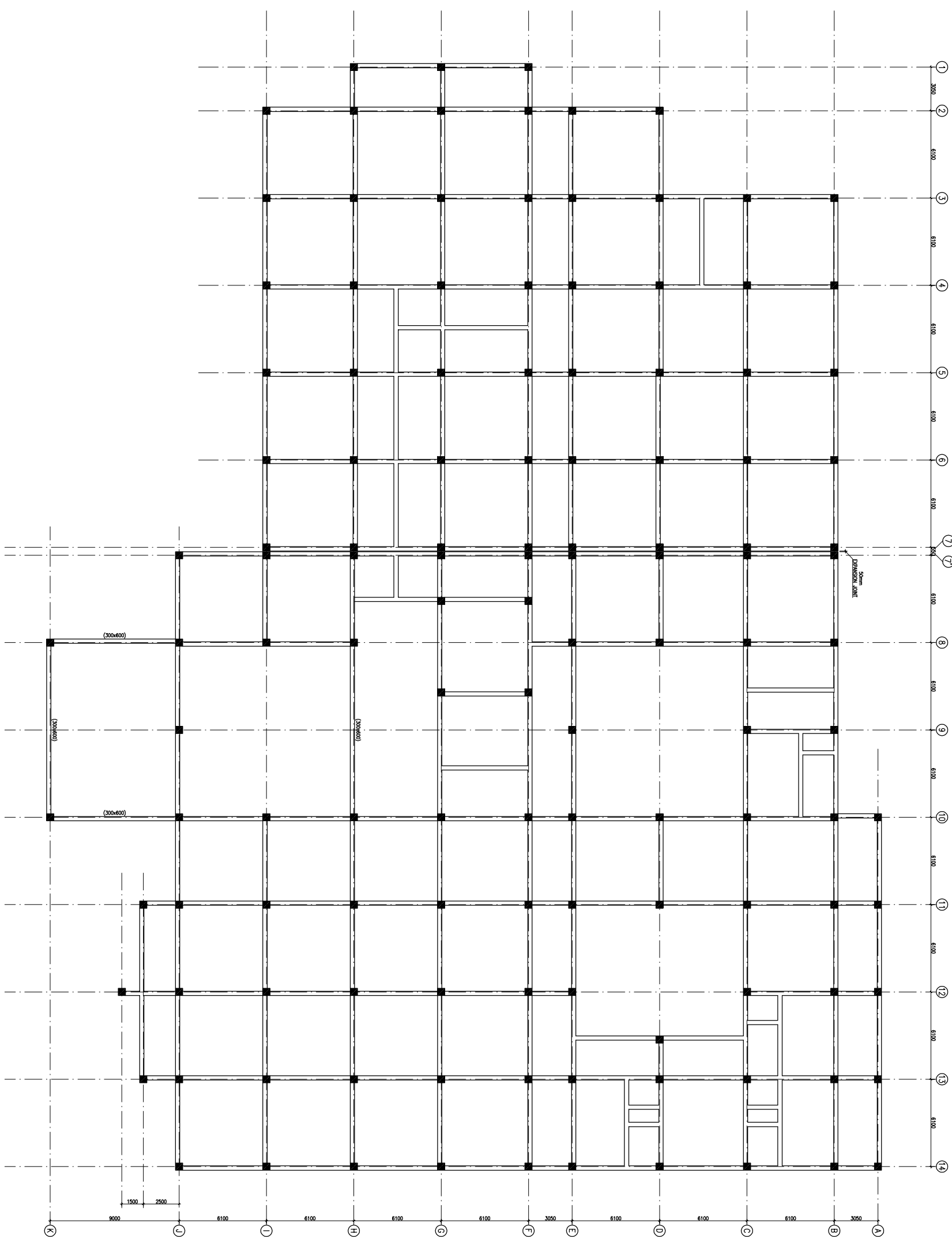

PLINTH BEAM FRAMING PLAN  
(ALL DIMENS. SEE DRAWING INDEX)

REV	DATE	DESCRIPTION
1	01.04.13	OVERALL REVISION AS PER ARCH.
0	27.02.13	FOR TENDER

**REVISION**

**PROJECT**  
PROPOSED  
100 BEDDED HOSPITAL  
RMNCH PROJECT,  
CHATTISGARH

**TITLE**

PLINTH BEAM FRAMING PLAN

HSCC/RMNC/D&E/ST-T-1003

Drawing No.	REV. 1
HSCC/RMNC	APRIL-2013
JOB No.	SCALE
	DATE

APPROVED	REVIEWED	PREPARED

HSCC INDIA LTD.  
A GOVERNMENT OF INDIA ENTERPRISE  
**HSCC**  
NEW DELHI INDIA

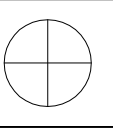

This drawing with all its contents is the sole intellectual property of the Hospital Services Company. No part of this drawing or part thereof or its use in any form whatsoever without the written permission of HSCC is prohibited.

**NOTES**

1. ALL DIMENSIONS ARE IN mm & LVLS IN m.
2. READ IN CONJUNCTION WITH RELEVANT ARCH. DRG.
3. FINISHED FLOOR LVL TO BE CONFIRMED AS/ARCH. DRGS. THE SLAB TOP LEVEL TO BE WORKED OUT SUITABLY CONSIDERING FLOOR FINISH THICKNESS.
4. CLEAR COVER OF R/F TO BE AS BELOW:-  
FOUNDATION = 50mm  
COLUMN = 40mm  
BEAM = 30mm  
SLAB = 25mm
5. CONC. MIX. TO BE M-25 FOR ALL RCC WORK AS PER IS:456-2000
6. ALL R/F BARS TO BE  $\phi$ 6300 Mpa. HYSD OR TMT STEEL AS PER IS:1786.
7. ALL LAP LENGTHS = 50xSMALLER BAR  $\phi$ . ALL LAPS TO BE PLANNED SUITABLY AS PER SITE REQUIREMENT
8. DEVELOPMENT LENGTH = 50xBAR  $\phi$ .

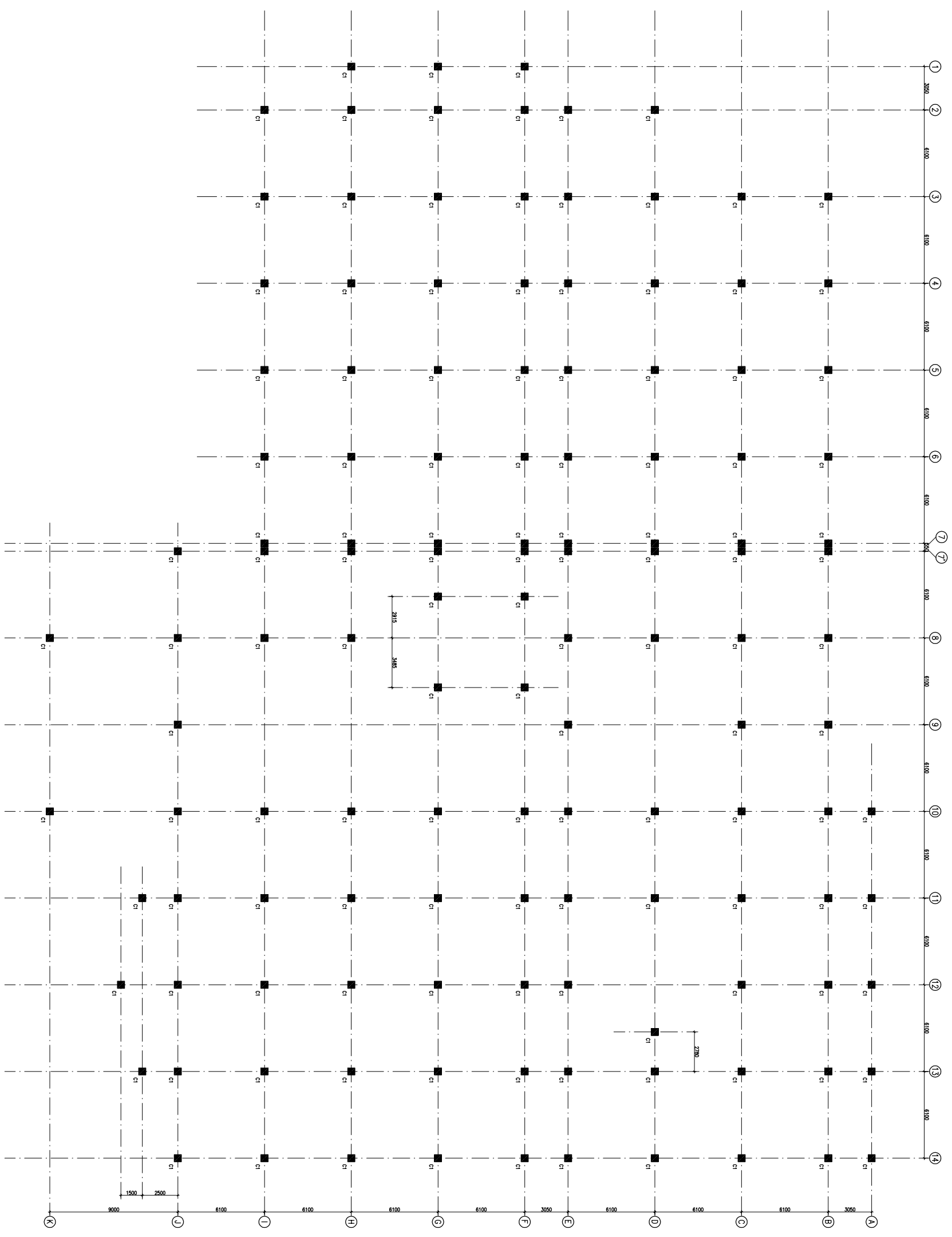
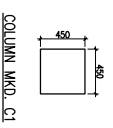

COLUMN LAYOUT PLAN

REVISION	REVY DATE	DESCRIPTION
1	01.04.13	OVERALL REVISION AS PER ARCH. FOR TENDER
0	27.02.13	

**PROJECT**

PROPOSED  
100 BEDDED HOSPITAL  
RMNCH PROJECT,  
CHATTISGARH

**TITLE**

COLUMN LAYOUT PLAN

<b>HSCC/RMNC/DAE/ST-T-1002</b>	
Drawing No.	REV. 1
HSCC/RMNC	APRIL-2013
JOB No.	SCALE
	DATE
APPROVED	REVIEWED
	PREPARED

HSCC INDIA LTD.  
A GOVERNMENT OF INDIA ENTERPRISE  
**HSCC**  
NEW DELHI INDIA



This drawing with all its contents is the sole intellectual property of the Hospital Services Company. Copying of this drawing or part thereof or its use in any form whatsoever without the written permission of HSCC is prohibited.

**NOTES**

1. ALL DIMENSIONS ARE IN mm & LWS IN m.
2. READ IN CONJUNCTION WITH RELEVANT ARCH. DRG.
3. FINISHED FLOOR LVL TO BE CONFIRMED AS/ARCH. DRGS. THE SLAB TOP LEVEL TO BE WORKED OUT SUABLY CONSIDERING FLOOR FINISH THICKNESS.
4. CLEAR COVER OF R/F TO BE AS BELOW:-  
FOUNDATION = 50mm  
COLUMN = 40mm  
BEAM = 30mm  
SLAB = 25mm
5. CONC. MIX. TO BE M-25 FOR ALL RCC WORK AS PER IS:456-2000
6. ALL R/F BARS TO BE  $F_{450}$  Mpa. HYSD OR TMT STEEL AS PER IS:1786.
7. ALL LAP LENGTHS = 50xSMALLER BAR  $\phi$ . SITE REQUIREMENT
8. DEVELOPMENT LENGTH = 50xBAR  $\phi$ .

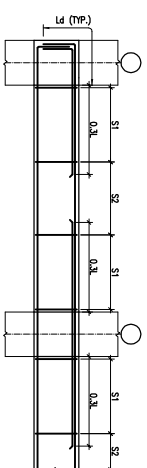

TYP. BEAM R/F DETAILS

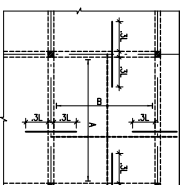

TYP. SLAB R/F DETAIL

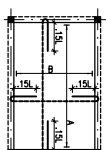

TYP. SUNKEN SLAB R/F DETAIL

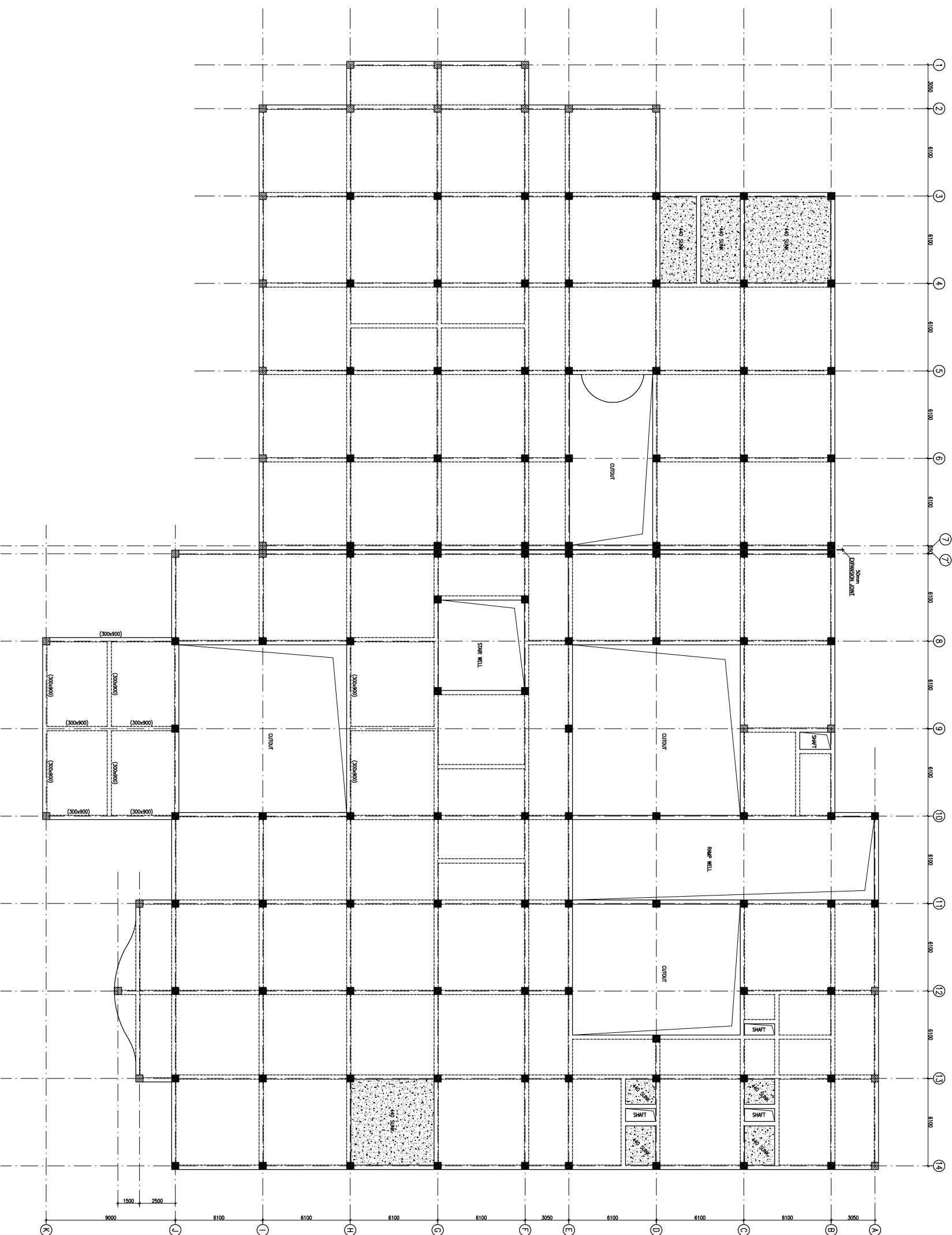

FIRST FLOOR BEAM FRAMING PLAN  
(ALL DIMENSIONS IN MILLIMETERS UNLESS OTHERWISE SPECIFIED)

REV. NO.	DATE	DESCRIPTION
1	01.04.13	OVERALL REVISION AS PER ARCH. FOR TENDER
0	27.02.13	

**REVISION**

**PROJECT**

PROPOSED  
100 BEDDED HOSPITAL  
RMNCH PROJECT,  
CHATTISGARH

**TITLE**

FIRST FLOOR BEAM FRAMING PLAN

HSCC/RMNC/DAE/ST-T-1004

Drawing No. REV. 1

HSCC/RMNC SCALE 1:150 APRIL-2013

JOB No. DATE

APPROVED	REVIEWED	PREPARED

HSCC INDIA LTD.

A GOVERNMENT OF INDIA ENTERPRISE

**HSCC**  
INDIA  
NEW DELHI

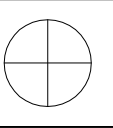

This drawing with all its contents is the sole intellectual property of the Hospital Services Company. No part of this drawing or part thereof or its use in any form whatsoever without the written permission of HSCC is prohibited.

**NOTES**

1. ALL DIMENSIONS ARE IN mm & LWS IN m.
2. READ IN CONJUNCTION WITH RELEVANT ARCH. DRG.
3. FINISHED FLOOR LVL TO BE CONFIRMED AS/ARCH. DRG. THE SLAB TOP LEVEL TO BE WORKED OUT SUABLY CONSIDERING FLOOR FINISH THICKNESS.
4. CLEAR COVER OF R/F TO BE AS BELOW:-  
FOUNDATION = 50mm  
COLUMN = 40mm  
BEAM = 30mm  
SLAB = 25mm
5. CONC. MIX. TO BE M-25 FOR ALL RCC WORK AS PER IS:456-2000
6. ALL R/F BARS TO BE  $F_{6500}$  Mpa. HYSD OR TMT STEEL AS PER IS:1786.
7. ALL LAP LENGTHS = 50xSMALLER BAR  $\phi$ . SITE REQUIREMENT
8. DEVELOPMENT LENGTH = 50xBAR  $\phi$ .

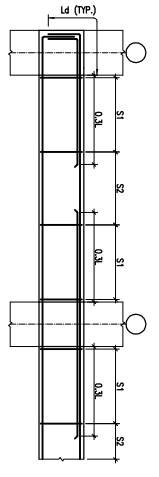

TYP. BEAM R/F DETAILS

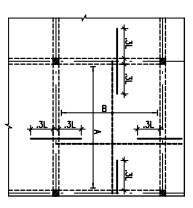

TYP. SLAB R/F DETAIL

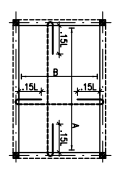

TYP. SUNKEN SLAB R/F DETAIL

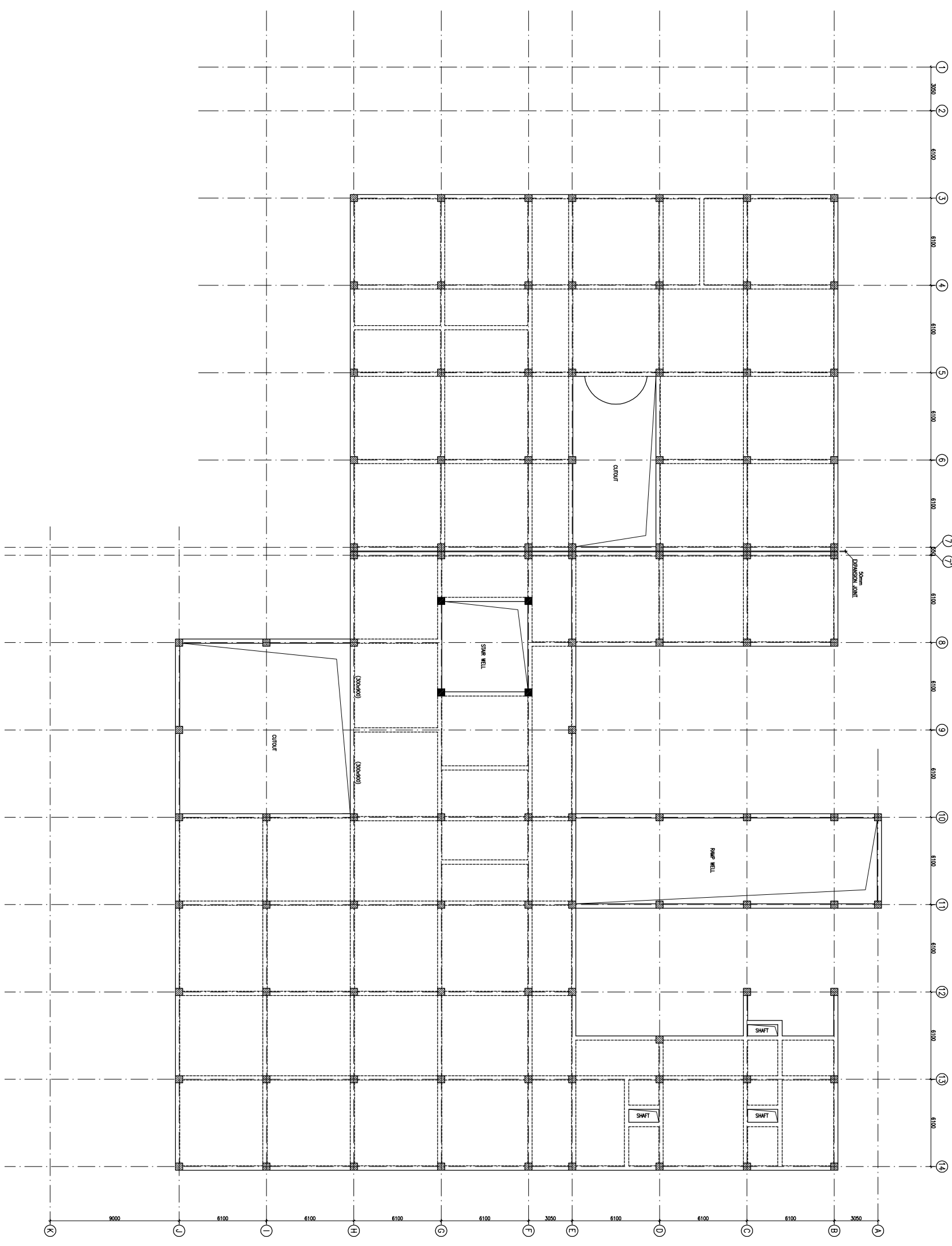

TERRACE LVL. BEAM FRAMING PLAN  
(ALL DIMENSIONS UNLESS OTHERWISE STATED)

REV. DATE	DESCRIPTION
1 01.04.13	OVERALL REVISION AS PER ARCH. FOR TENDER
0 27.02.13	

**PROJECT**

PROPOSED  
100 BEDDED HOSPITAL  
RMNCH PROJECT,  
CHATTISGARH

**TITLE**

TERRACE LVL. BEAM FRAMING PLAN  
HSCC/RMNC/DAE/ST-T-1005

Drawing No.	REV. 1
HSCC/RMNC	APRIL-2013
JOB No.	SCALE
	DATE

APPROVED	REVIEWED	PREPARED

HSCC INDIA LTD.  
A GOVERNMENT OF INDIA ENTERPRISE

INDIA  
NEW DELHI

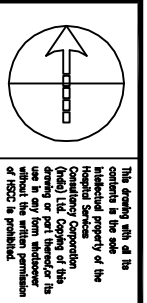

This drawing, with all the contents in the seal, is the intellectual property of the HSCC (INDIA) LIMITED. Any reproduction or use of this drawing without the written permission of HSCC is prohibited.

- NOTES**
1. DRAWINGS TO BE READ NOT MEASURED
  2. PARTITION WALL IN TOILETS UP TO LINTEL HEIGHT

**LEGEND:**

1	100 Ø CI SOIL & VENT PIPE
2	100Ø CI WASTE & VENT PIPE
3	100Ø CI SOIL PIPE
4	100Ø CI WASTE PIPE
5	50Ø GI/CPVC SOIL PIPE
6	40Ø GI/CPVC WASTE PIPE for lab, Urinal
7	32Ø GI/CPVC WASTE PIPE FOR W.B.
8	Ø CPVC UTW/DN TAKE
9	Ø CPVC TW/DN TAKE
10	100 Ø SW PIPE
11	100 Ø RW PIPE
12	100 Ø HDPE/LAB WASTE PIPE
13	50 Ø HDPE/LAB WASTE PIPE
FT	FLOOR TRAP 100x100
FD	FLOOR DRAIN 50Ø
FO	FLOOR CLEAN OUT
COF	CLEAN OUT PLUG
⊗	VALVE
MH	MANHOLE (900Ø/600mm)
GT	GULLY TRAP (300x300mm)

REVISION	DESCRIPTION

**PROJECT**  
PROPOSED  
100 BEDDED HOSPITAL

**RMNCH PROJECT,  
CHATTISGARH**

**TITLE PLUMBING  
TENDER DRAWING**

**GROUND  
FLOOR PLAN**

HSCC/D&E/TD/RMNCHE/PL-01	Rev.
Drawing No.	
Job No.	1-300
Scale	06-04-2013
App By	Date
RITAGI	R.SUR
App By	Rev. by
	SHAIT
	Prep. by

**GROUND FLOOR PLAN  
COVERED AREA - 3022 SQM**

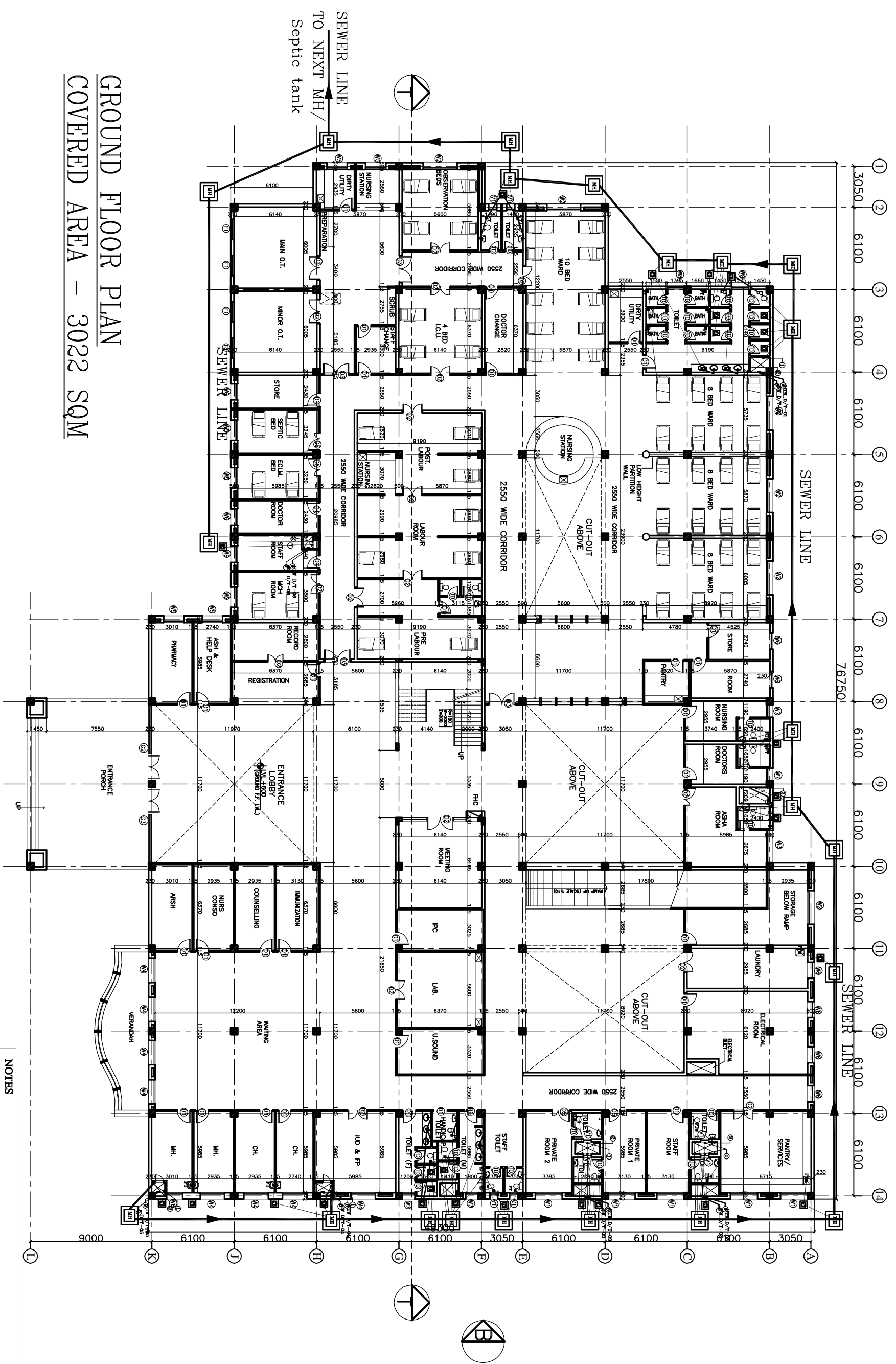

- NOTES**
1. BASED ON THIS DRAWING EXECUTING AGENCY WILL PREPARE SHOP DRAWING AFTER INCORPORATING THE CHANGES AS PER SITE CONDITION FOR THE APPROVAL OF HSCC BEFORE START OF WORK.
  2. THE NUMBER & LOCATION OF FIXTURES & WET POINT TO BE FINALIZED BEFORE EXECUTION WITH CLINT OFFICER'S INCHARGE..



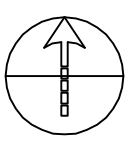

This drawing with all its contents is the sole intellectual property of the Consulting Engineer (India) Ltd. Copying of this drawing or part thereof in any form or by any means without the written permission of HSCC is prohibited.

- NOTES**
1. DRAWINGS TO BE READ NOT MEASURED
  2. PARTITION WALL IN TOILETS UP TO UNTEL HEIGHT

**LEGEND:**

1	100 Ø CI SOIL & VENT PIPE
2	100Ø CI WASTE & VENT PIPE
3	100Ø CI SOIL PIPE
4	100Ø CI WASTE PIPE
5	50Ø GI/CPVC SOIL PIPE
6	40Ø GI/CPVC WASTE PIPE for Sk.Utlia
7	32Ø GI/CPVC WASTE PIPE FOR W.A.
8	Ø CPVC UTW/DN.7/4K
9	Ø CPVC TW/DN.7/4K
10	100 Ø S.W. PIPE
11	100 Ø R.W. PIPE
12	100 Ø HDPE/LAB WASTE PIPE
13	50 Ø HDPE/LAB WASTE PIPE
FD	FLOOR DRAIN 50Ø
FT	FLOOR TRAP 100x100
FOO	FLOOR CLEAN OUT
COF	CLEAN OUT PLUG
☒	VALVE
MH	MANHOLE (900x900)mm
GT	GULLY TRAP(300x300)mm

REVISION	DESCRIPTION

**PROJECT**  
 PROPOSED  
 100 BEDDED HOSPITAL  
 RMNCH PROJECT,  
 CHATTISGARH

**TITLE PLUMBING**  
 TENDER DRAWING  
 FIRST  
 FLOOR PLAN

HSCC/D&E/TD/RMNC/PL-02	Rev
Drawing No.	
Job No.	1:300
Scale	05-04-2013
Date	
App by	R.TAGI
Rev. by	R.SUR
Prep. by	S.BHATT

HSCC (INDIA) LIMITED  
 (A GOVERNMENT OF INDIA ENTERPRISE)  
**HSCC**  
 NEW DELHI INDIA

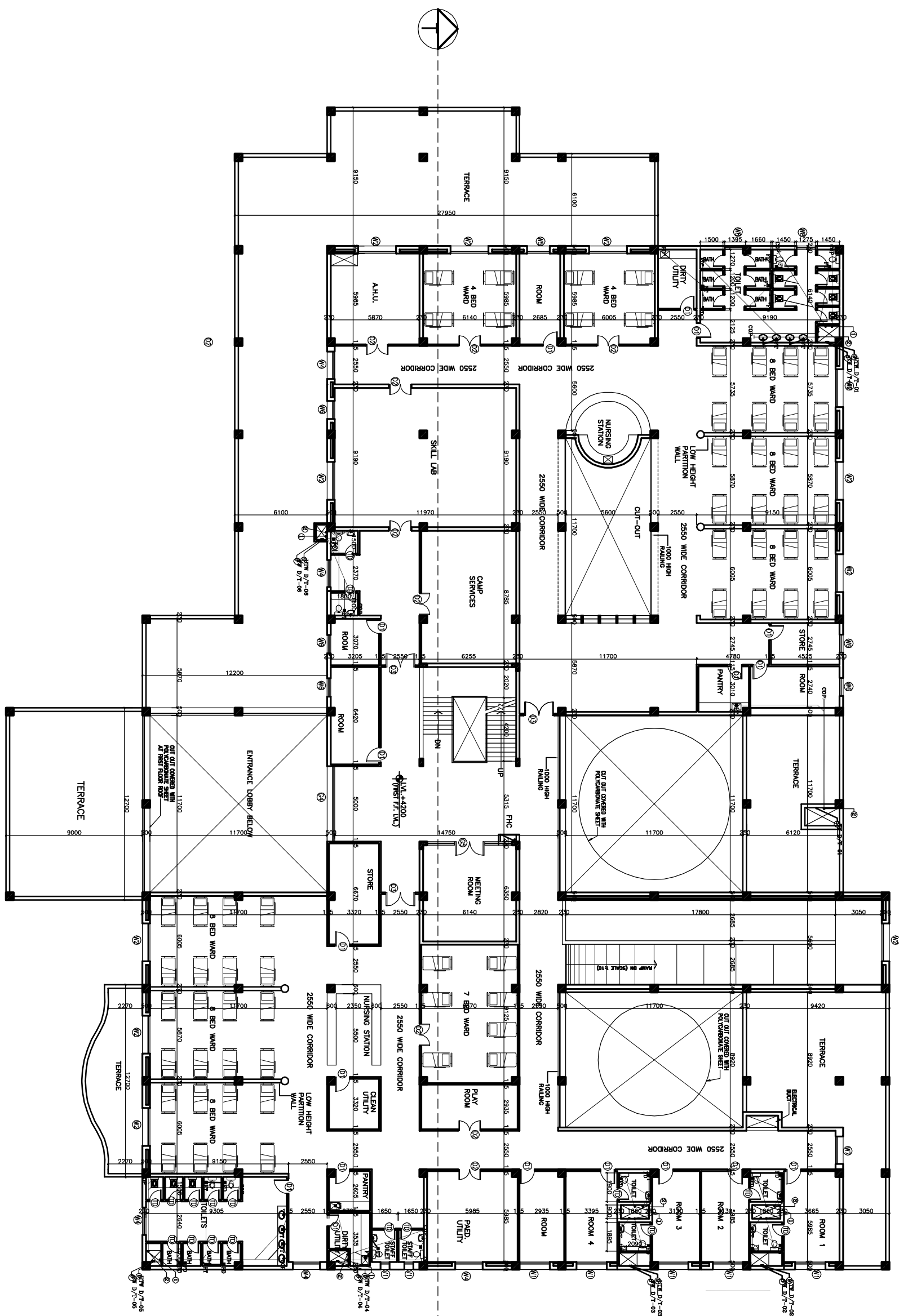

**FIRST FLOOR PLAN**  
**COVERED AREA – 2050 SQM**

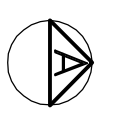

- NOTES**
1. BASED ON THIS DRAWING EXECUTING AGENCY WILL PREPARE SHOP DRAWING AFTER INCORPORATING THE CHANGES AS PER SITE CONDITION FOR THE APPROVAL OF HSCC BEFORE START OF WORK.
  2. THE NUMBER & LOCATION OF FIXTURES & WET POINT TO BE FINALIZED BEFORE EXECUTION WITH CLINT OFFICER'S INCHARGE..



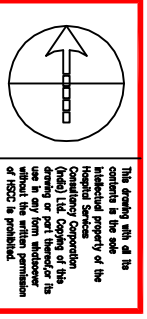

This drawing with all the contents is the sole Intellectual Property of the Consulting Corporation (Incl) Ltd. Copying of this drawing or part thereof for any purpose without the written permission of HSCC is prohibited.

- NOTES**
1. DRAWINGS TO BE READ NOT MEASURED
  2. PARTITION WALL IN TOILETS UP TO LINTEL HEIGHT

**LEGEND:**

1	100 Ø CI SOIL & VENT PIPE
2	100Ø CI WASTE & VENT PIPE
3	100Ø CI SOIL PIPE
4	100Ø CI WASTE PIPE
5	50Ø GI/CPVC SOIL PIPE
6	40Ø GI/CPVC WASTE PIPE for Urinal
7	32Ø GI/CPVC WASTE PIPE For W.B.
8	Ø CPVC UTW/DN TAKE
9	Ø CPVC TW/DN TAKE
10	100 Ø S.W. PIPE
11	100 Ø R.W. PIPE
12	100 Ø HDPE/LAB WASTE PIPE
13	50 Ø HDPE/LAB WASTE PIPE
FD	FLOOR TRAP-100x100
FD	FLOOR DRAIN 50Ø
FO	FLOOR CLEAN OUT
COF	CLEAN OUT PLUG
⊗	VALVE
MH	MANHOLE (900x600)mm
GT	GULLY TRAP(300x300)mm

REVISION	DESCRIPTION

**PROJECT**  
PROPOSED  
100 BEDDED HOSPITAL

**RMNCH PROJECT,  
CHATTISGARH**

**TITLE PLUMBING**

**TENDER DRAWING**

**GROUND FLOOR PLAN**

HSCC/D&E/TD/RMNCHE/PL-01		Rev.
Drawing No.	1:300	06-04-2013
Job No.	Scale	Date
RITAGI App By	R.SUR Rev. By	S.BHAI Prep. by

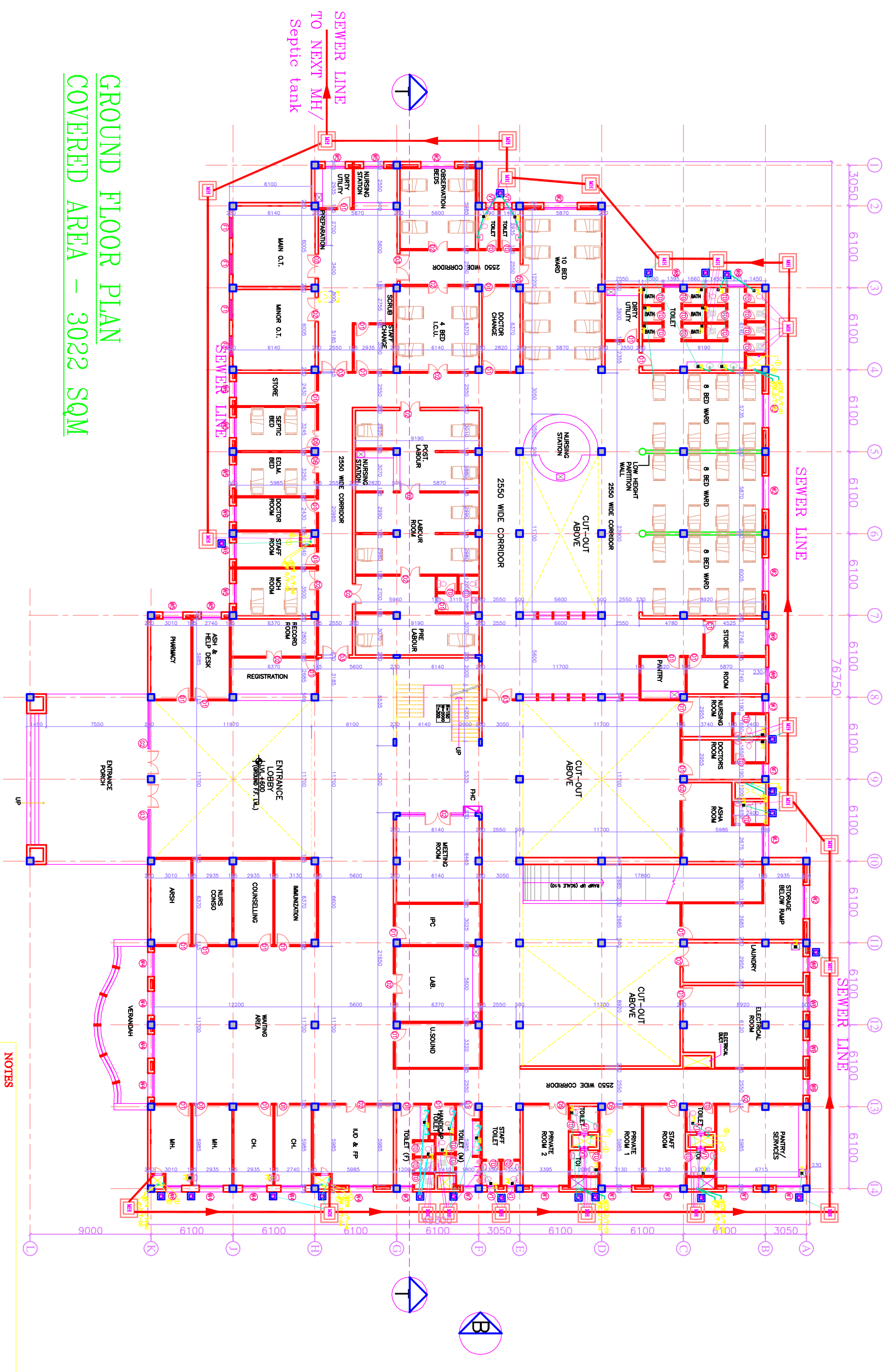

**GROUND FLOOR PLAN  
COVERED AREA - 3022 SQM**

- NOTES**
1. BASED ON THIS DRAWING EXECUTING AGENCY WILL PREPARE SHOP DRAWING AFTER INCORPORATING THE CHANGES AS PER SITE CONDITION FOR THE APPROVAL OF HSCC BEFORE START OF WORK.
  2. THE NUMBER & LOCATION OF FIXTURES & WET POINT TO BE FINALIZED BEFORE EXECUTION WITH CLINT OFFICER'S INCHARGE..

This drawing with all its contents is the sole intellectual property of the HSCC (INDIA) LIMITED (a Government of India Enterprise) and no part hereof shall be reproduced or transmitted in any form or by any means, without the written permission of HSCC is prohibited.

**NOTES**

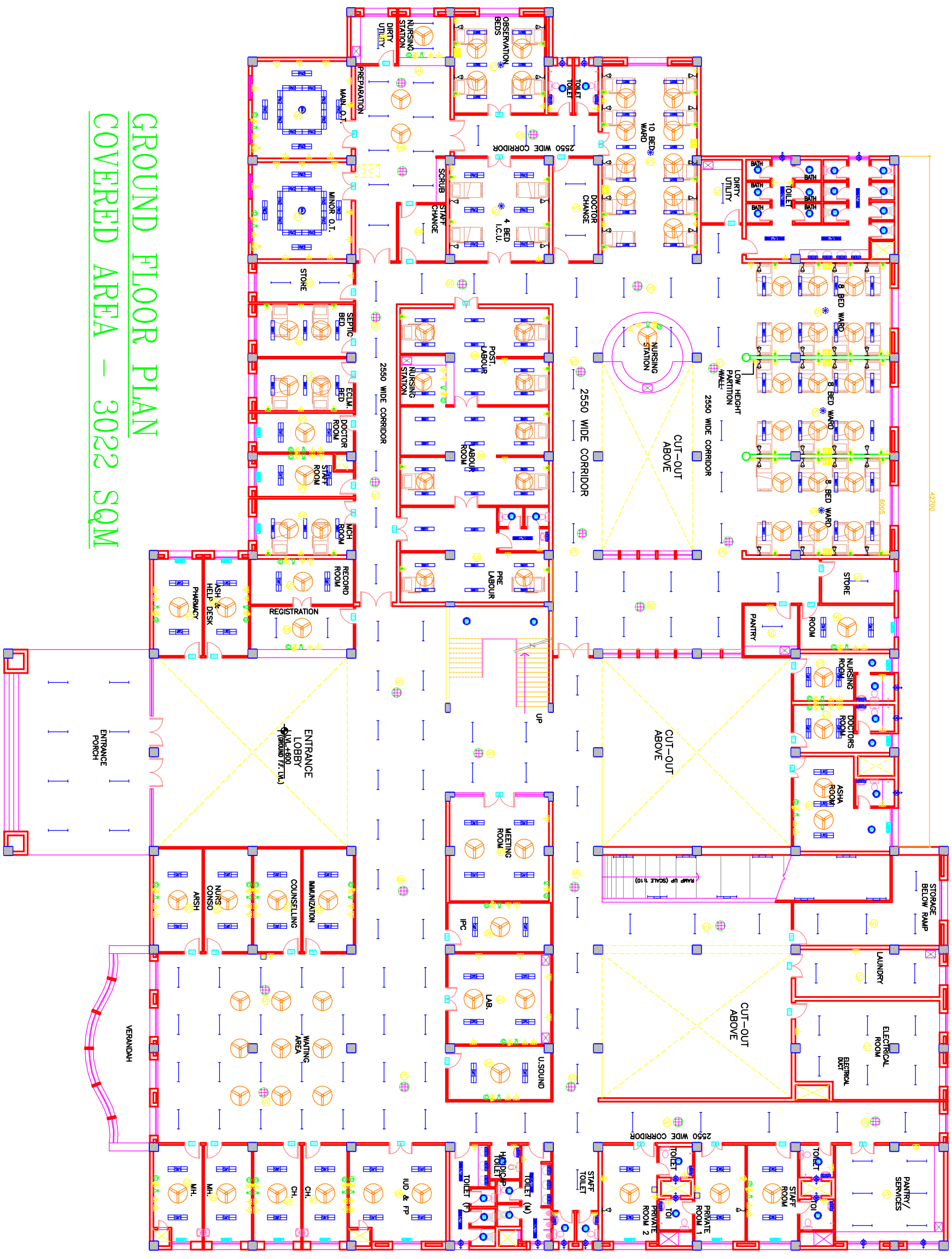

**GROUND FLOOR PLAN  
COVERED AREA – 3022 SQM**

<b>REV. DATE</b>		<b>DESCRIPTION</b>	
<b>PROJECT</b>			
RMNCH PROJECT			
Proposed			
100 Bedded Hospital			
AT			
CHATTISGARH			
<b>TITLE</b>			
MODEL PLANS			
GROUND			
FLOOR PLAN			
ELECTRICAL LAYOUT			
(COVERED AREA=3022 SQ. MT.)			
HSCC/IA&E/DEL-101		R-0	
Drawing No.		Rev.	
HSCC/-		NTS	
Job No.		Scale	
		Date	
App by		Rev. by	
		Prep. by	

This drawing with all its contents is the sole intellectual property of the HSCC (INDIA) LIMITED (A GOVERNMENT OF INDIA ENTERPRISE). Any use or part thereof for any purpose without the written permission of HSCC is prohibited.

**NOTES**

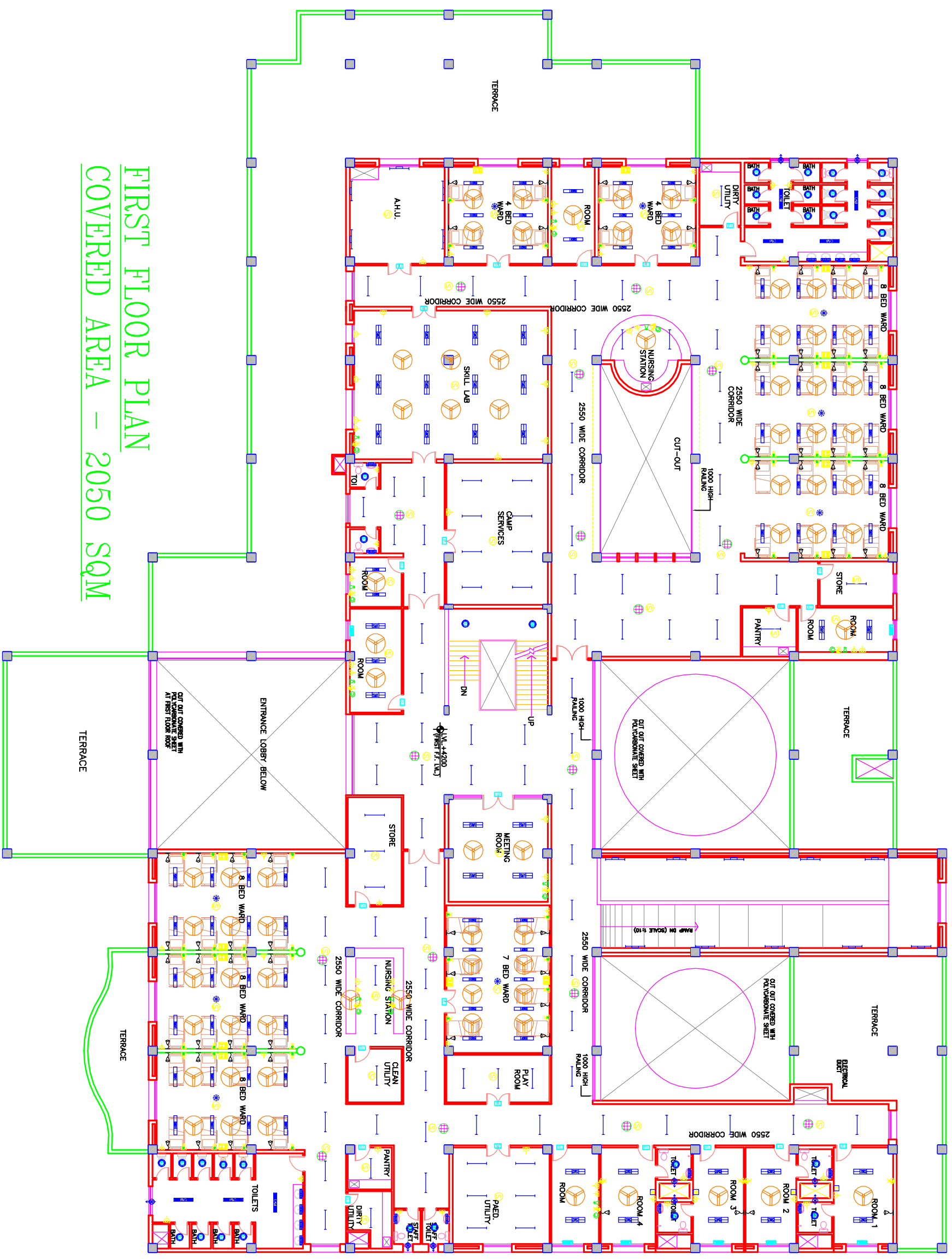

**FIRST FLOOR PLAN**  
**COVERED AREA – 2050 SQM**

<b>PROJECT</b>		Proposed 100 Bedded Hospital AT CHATTISGARH	
<b>RMNCH PROJECT</b>			
<b>REV. DATE</b>	<b>DESCRIPTION</b>		
<b>TITLE</b>			
<b>MODEL PLANS</b>			
<b>FIRST FLOOR PLAN</b>			
<b>ELECTRICAL LAYOUT</b>			
<b>(COVERED AREA=2050 SQ. MT.)</b>			
HSCC/DA&E/TD/DEL-102		R-0	
Drawing No.			
HSCC/-	N/S	Date	
Job No.	Scale		
App by	Rev. by	Prep. by	

This drawing with all its contents is the sole intellectual property of the HSCC (INDIA) LIMITED (a Government of India Enterprise) and its use for any purpose other than that of the project for which it was prepared without the written permission of HSCC is prohibited.

**NOTES**

<p><b>PROJECT</b>  <b>RMNCH PROJECT</b>          Proposed          100 Bedded Hospital          AT          CHATTISGARH</p>		<p><b>TITLE</b>          MODEL PLANS          TERRACE          PLAN          ELECTRICAL LAYOUT</p>	
<p>REV. DATE DESCRIPTION</p>	<p>REVISION</p>	<p>HSCC/D&amp;E/TD/DEL-103</p>	<p>R-0</p>
<p>App by</p>	<p>Rev. by</p>	<p>Job No.</p>	<p>Date</p>
<p>Prep. by</p>	<p>Scale</p>	<p>NTS</p>	<p>Rev.</p>

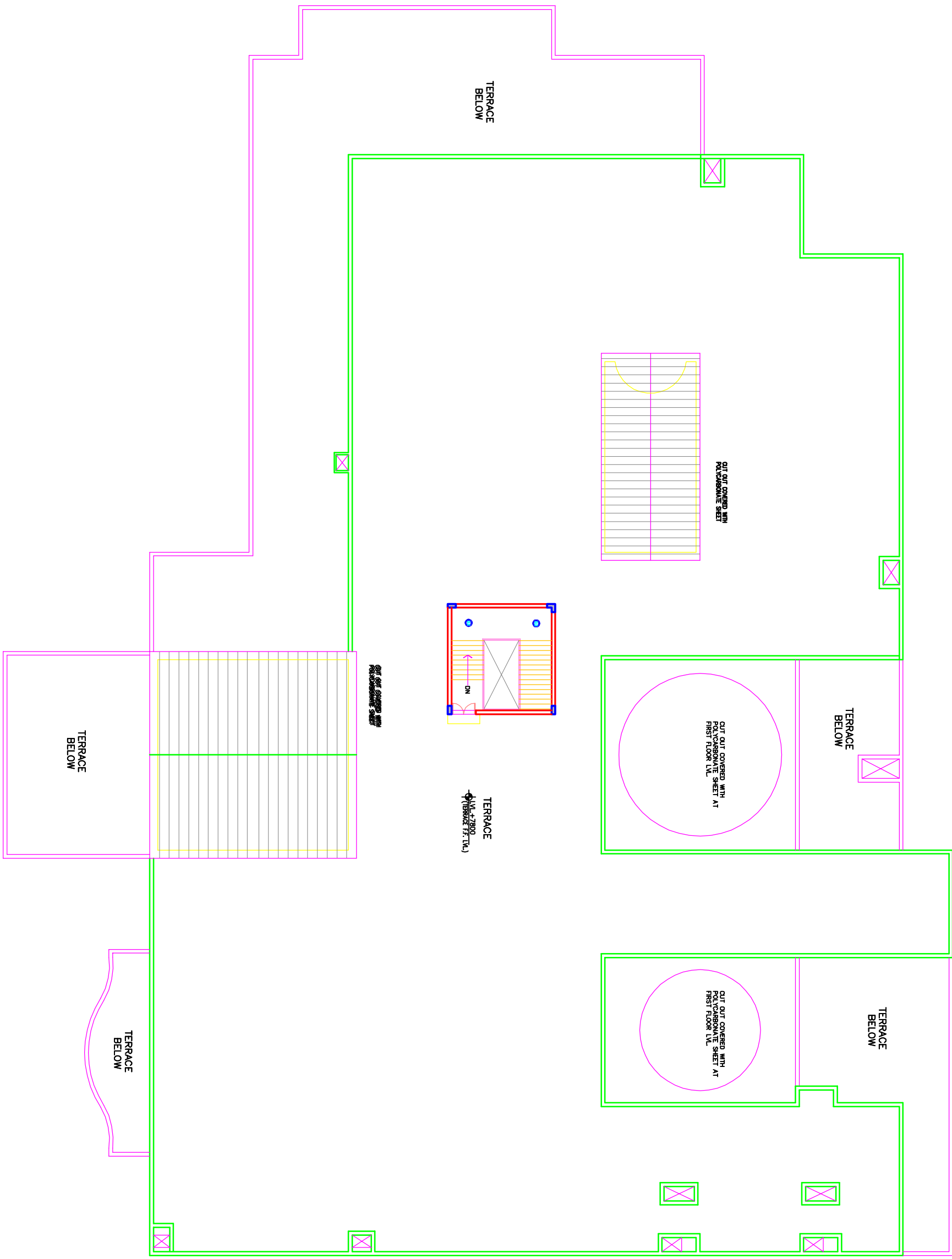



NOTES

The drawing with all its contents is the sole intellectual property of the Institute of Health Services Consultants & Engineers (India) Ltd. Copying of this drawing or part thereof for any purpose without the written permission of IHSCE is prohibited.

REV	DATE	DESCRIPTION

**PROJECT**

Proposed  
100 Bedded Hospital  
At CHHATTISGARH

**TITLE**

TENDER DRAWING  
GROUND FLOOR PLAN  
HVAC LAYOUT  
(COVERED AREA=3022 SQ. MT.)

ESCCD&EHTYAONRBNMCGAC-01	R-0
Drawing No.	
BSQC/-	1:125
Job No.	Scale
	25-03-2013
Date	
App by	Rev. by
	Prep. by

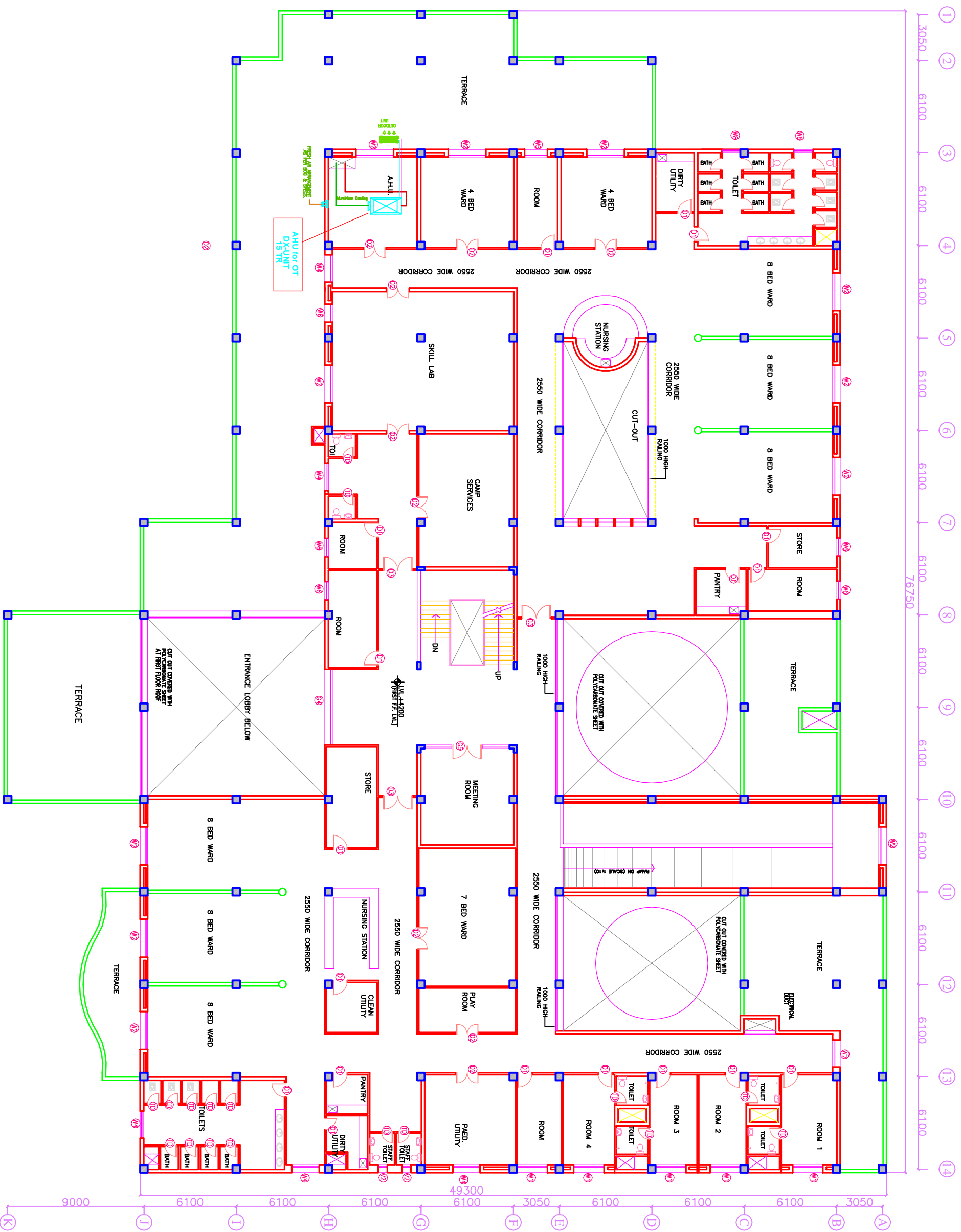

NOTES

The drawing with all its contents is the sole intellectual property of the Institute of Engineers (India) Ltd. Copying of this drawing or part thereof in whole or in part without the written permission of IESCI is prohibited.

REV	DATE	DESCRIPTION

**PROJECT**

Proposed  
100 Bedded Hospital  
At CHHATISGARH

**TITLE**

TENDER DRAWING  
FIRST FLOOR PLAN  
HVAC LAYOUT  
(COVERED AREA=2050 SQ. MT.)

ESCCD&E/HT/AC/ENR/HA/CG/AC-02	R-0
Drawing No.	Rev.
BS/CC/-	1:125
Job No.	Scale
	19-03-2013
	Date
App by	Rev. by
	Prep. by