

ANNEXURE-3

This drawing with all its contents is the sole intellectual property of the Hospital Services Consultancy Corporation (India) Ltd. Copying of this drawing or part thereof, or its use in any form whatsoever without the written permission of HSCC is prohibited.

NOTES

- Basement
 (1) Cyclation has been added.
 (2) Radiology in O.P.D. modified.
 (3) Separate Partry for Staff in basement.
 (4) Addition of Staff & Service lifts.
- Ground Floor
 (1) Emergency area as per comments.
 (2) Radiology as per comments.
- First Floor
 (1) Typical WARD in wing 'a' modified.
 (2) Waiting Area created for Patient attendant on all Floors.

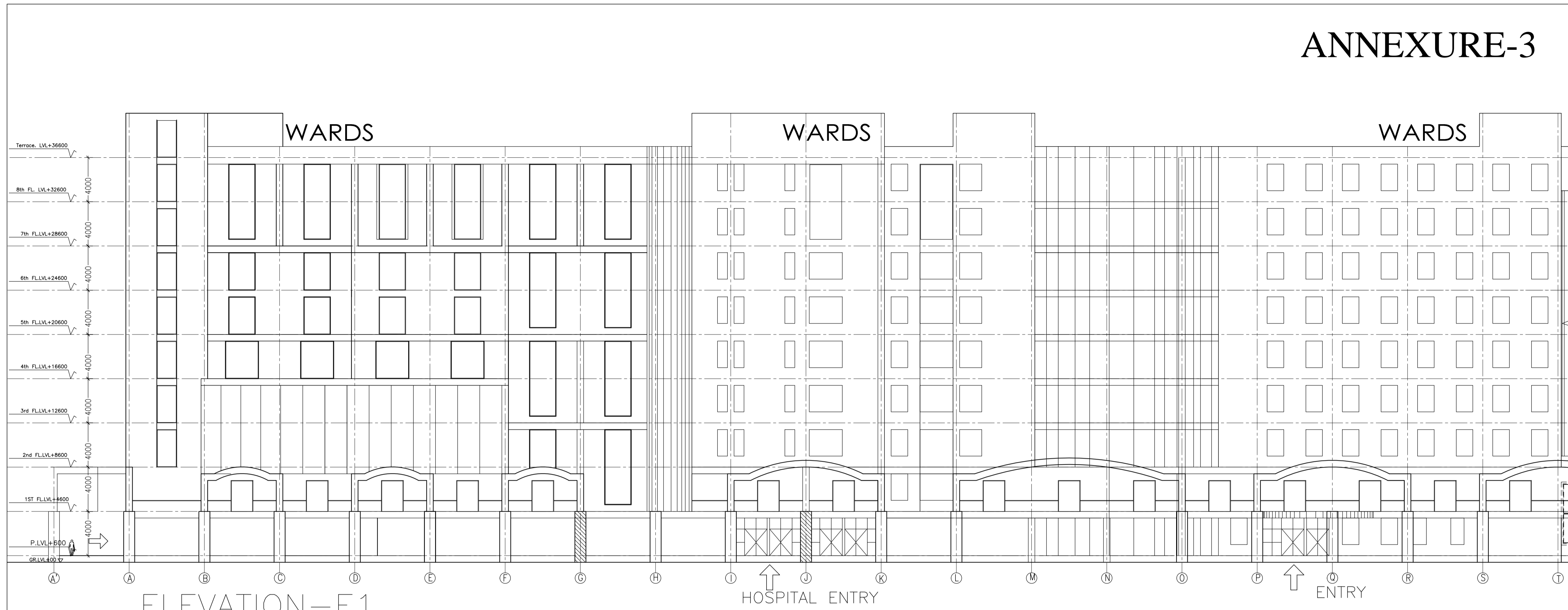

ELEVATION - E1

ELEVATION - E1

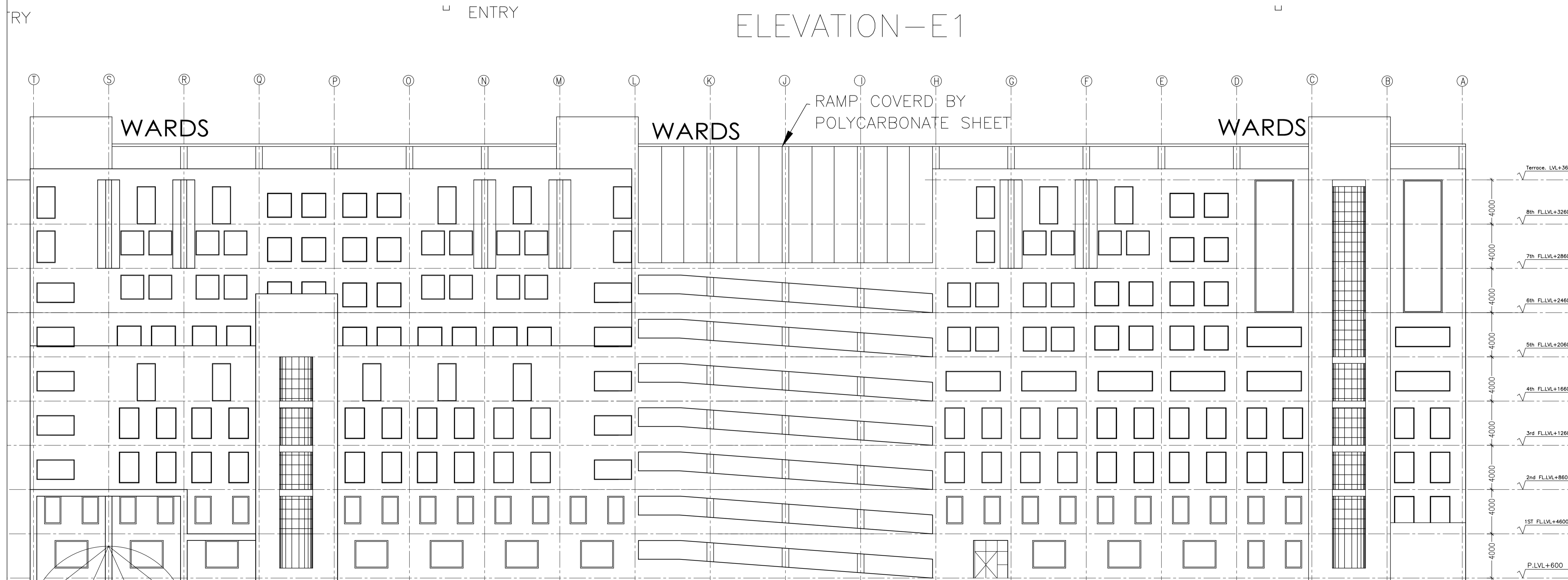

REAR ELEVATION - E2

REV	DATE	DESCRIPTION
REVISION		

PROJECT

NCI, AIIMS
AIIMS JHAJJAR

TITLE
SUBMISSION DRAWING
HOSPITAL BLOCK
ELEVATIONS E1 & E2

HSCC/NCI/H/SD/H/12 R-1
Drawing No. Rev.

Job No. 1:400 Scale 16/04/2014 Date

App by Rev. by Prep. by

HSCC (INDIA) LIMITED
(A GOVERNMENT OF INDIA ENTERPRISES)
HSCC
NEW DELHI INDIA

BASIC SCIENCE RESEARCH

ANNEXURE-2

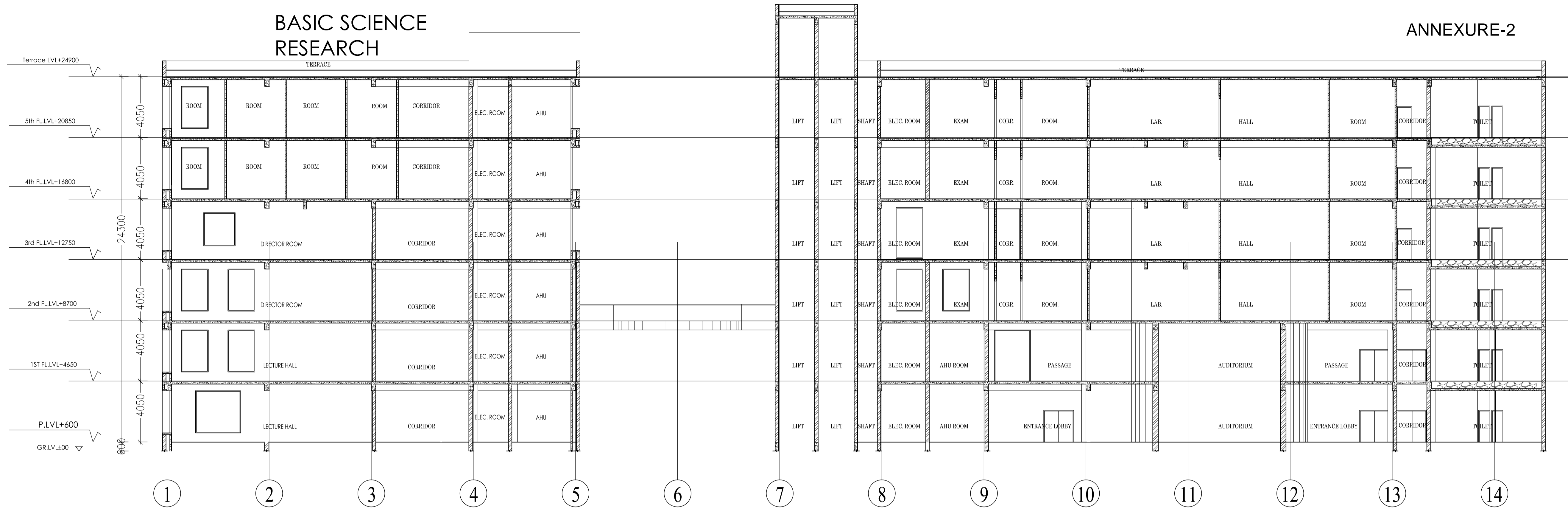

SECTION AT P-P

BASIC SCIENCE RESEARCH

PC TEACHING / CONVERGENCE CENTRE

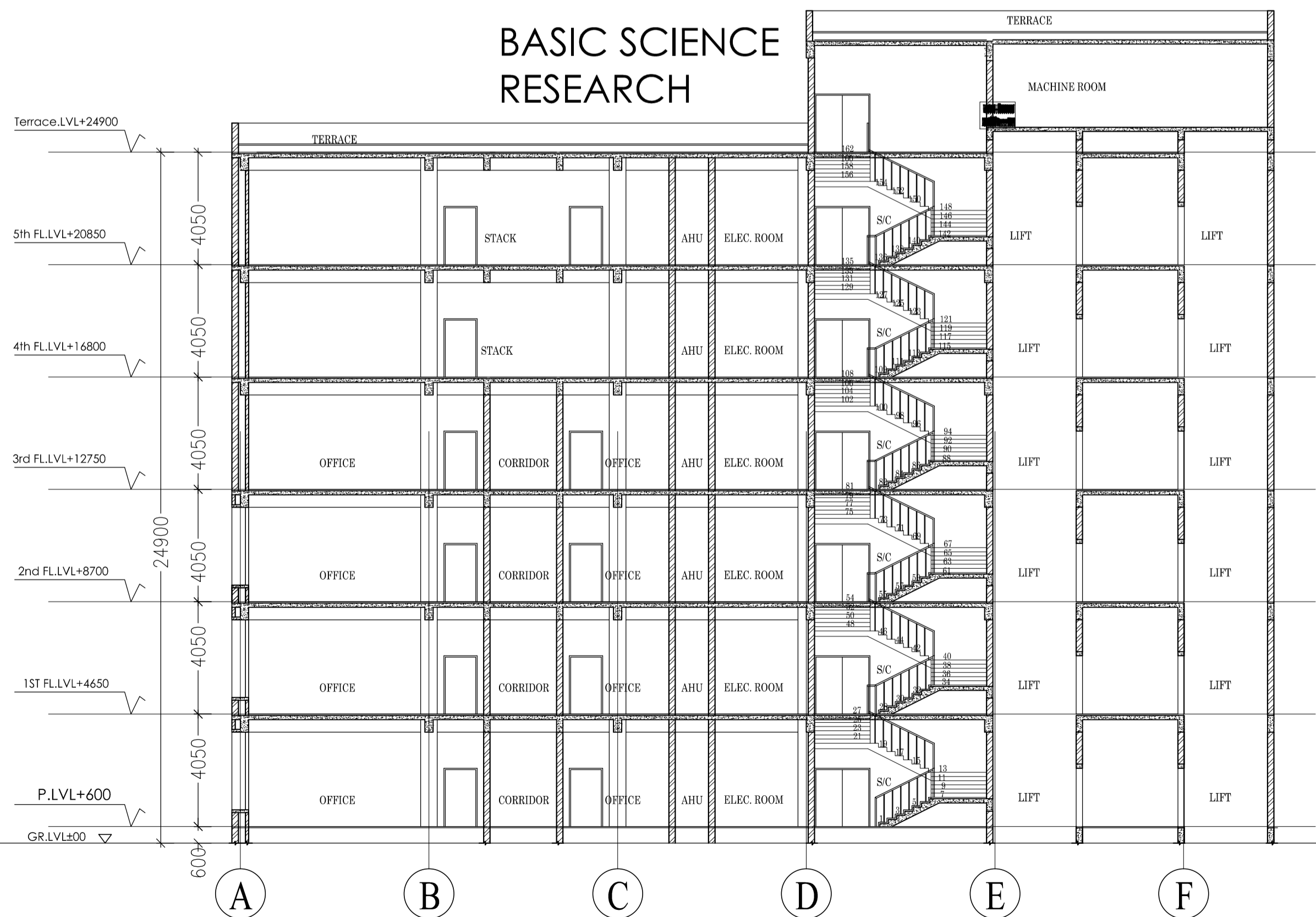

SECTION AT Q-Q

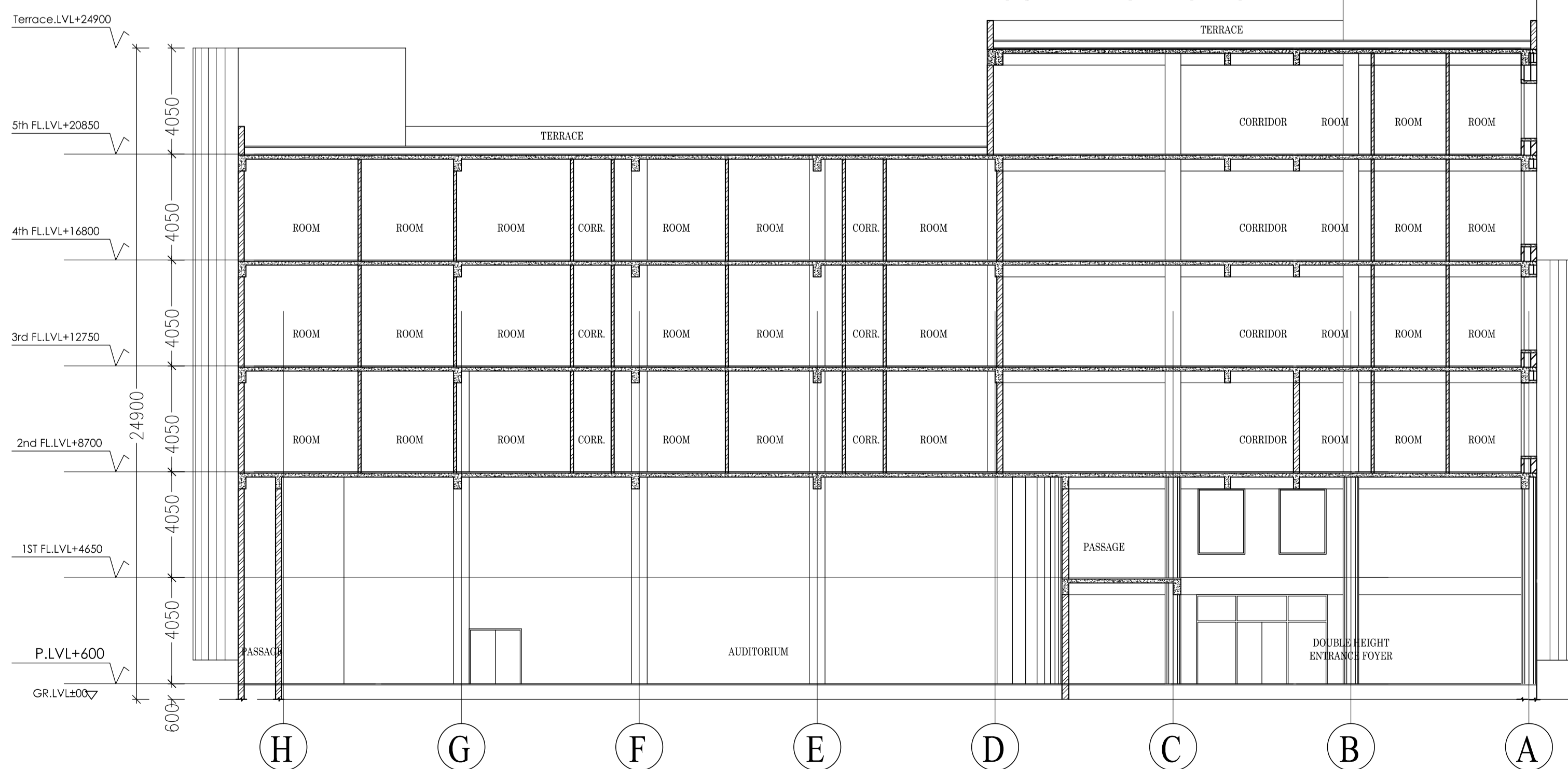

SECTION AT R-R

This drawing with all its contents is the sole intellectual property of the Hospital Services Consultancy Corporation (India) Ltd. Copying of this drawing or part thereof or its use in any form whatsoever without the written permission of HSCC is prohibited.

NOTES

1. THIS DRAWING & DESIGN IS THE COPYRIGHT OF THE DESIGNER. NO PORTION MAY BE REPRODUCED WITHOUT THE WRITTEN PERMISSION OF THE DESIGNERS.
2. THIS DOCUMENT IS PROVIDED AT THE INSTRUCTION OF THE OWNER.
3. DRAWINGS & DIMENSIONS ARE TO BE READ & NOT MEASURED.
4. UNLESS & OTHERWISE STATED, ALL DIMENSIONS ARE IN MM.
5. THIS DWG. SHALL BE READ IN CONJUNCTION WITH RELEVANT ARCHITECTURAL, STRUCTURAL SERVICES DWG.
6. ANY DISCREPANCY IN THE ARCHITECTURAL, STRUCTURAL SERVICES DWG. MUST BE BROUGHT TO THE ATTENTION OF ARCHITECT.

REV	DATE	DESCRIPTION
REVISION		

PROJECT

NCI, AIIMS
AIIMS
JHAJJAR

TITLE

SUBMISSION DRAWING
P.C.TEACHING
BLOCK

SECTIONS

HSCC/NCI/H/SD/01	R1
Drawing No.	Rev.
Job No.	Scale
23/01/14	Date
App by	Rev. by
	Prep. by

HSCC (INDIA) LIMITED
[A GOVERNMENT OF INDIA ENTERPRISE]
HSCC
NEW DELHI INDIA



ELEVATION - E3

ANNEXURE-3

This drawing with all its contents is the sole intellectual property of the Hospital Services Consultancy Corporation (India) Ltd. Copying of this drawing or part thereof, or its use in any form whatsoever without the written permission of HSCC is prohibited.

NOTES

- Basement
 (1) Cyclation has been added
 (2) Radiology in O.P.D modified.
 (3) Separate Pantry for Staff in basement.
 (4) Addition of Staff & Service lths.
- Ground Floor
 (1) Emergency area as per comments.
 (2) Radiology as per comments.
- First Floor
 (1) Typical WARD in wing 'a' modified.
 (2) Waiting Area created for Patient attendant on all Floors.

REV	DATE	DESCRIPTION
REVISION		
PROJECT		
NCI, AIIMS AIIMS JHAJJAR		
TITLE		
SUBMISSION DRAWING HOSPITAL BLOCK ELEVATIONS		
HSCC/NCI/H/SD/H/13		R-1
Drawing No.		Rev.
Job No.	1:400 Scale	16.04.2014 Date
App by	Rev. by	Prep. by

HSCC (INDIA) LIMITED
 (A GOVERNMENT OF INDIA ENTERPRISES)
HSCC
 NEW DELHI INDIA

ANNEXURE-4

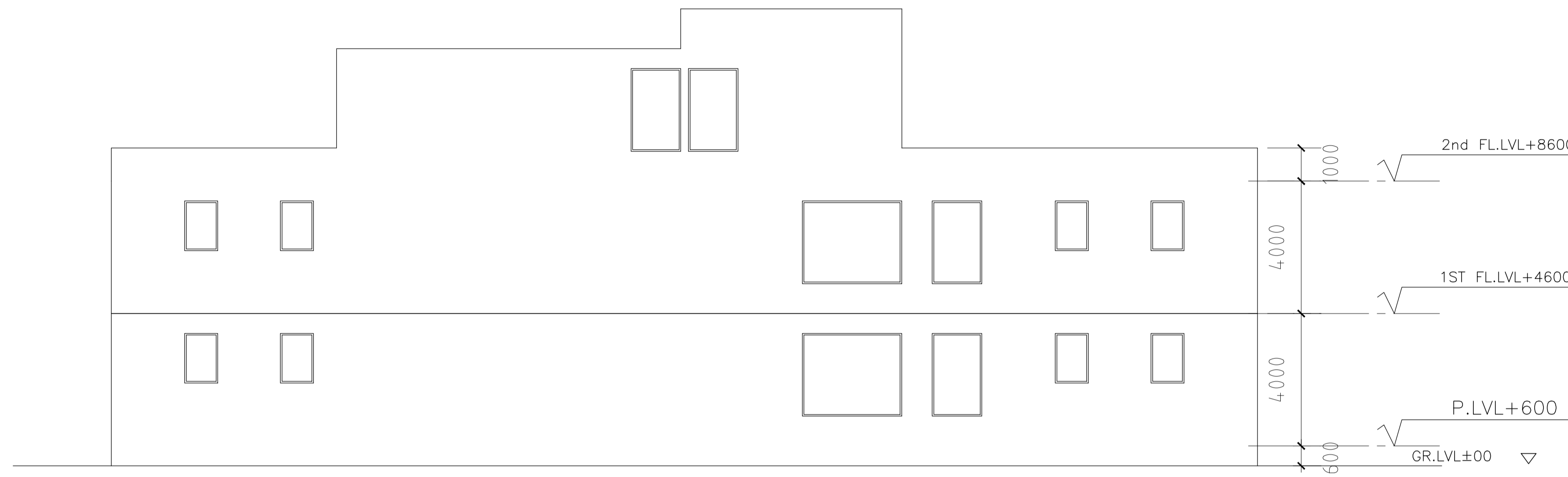

ELEVATION 1

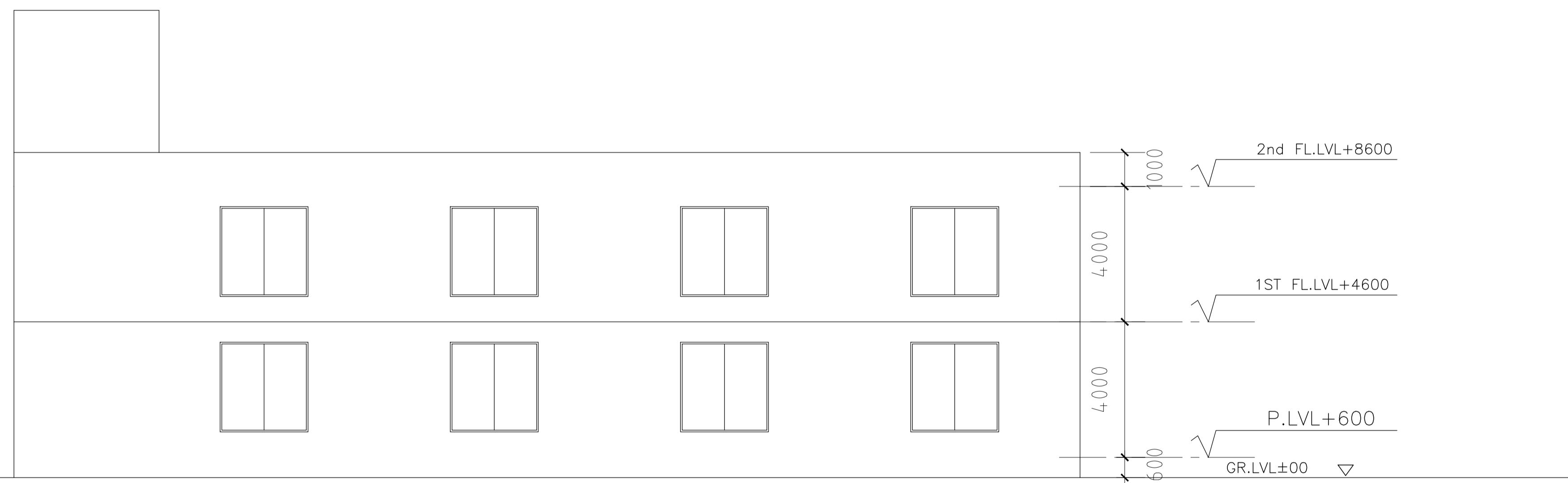

ELEVATION 2

This drawing with all its contents is the sole intellectual property of the Hospital Services Consultancy Corporation (India) Ltd. Copying of this drawing or part thereof or its use in any form whatsoever without the written permission of HSCC is prohibited.

NOTES

1. THIS DRAWING & DESIGN IS THE COPYRIGHT OF THE DESIGNER . NO PORTION MAY BE REPRODUCED WITHOUT THE WRITTEN PERMISSION OF THE DESIGNERS.
2. THIS DOCUMENT IS PROVIDED AT THE INSTRUCTION OF THE OWNER .
3. DRAWINGS & DIMENSIONS ARE TO BE READ & NOT MEASURED.
4. UNLESS & OTHERWISE STATED, ALL DIMENSIONS ARE IN MM.
5. THIS DWG. SHALL BE READ IN CONJUNCTION WITH RELEVANT ARCHITECTURAL , STRUCTURAL, SERVICES DWG.
6. ANY DISCREPANCY IN THE ARCHITECTURAL , STRUCTURAL, SERVICES DWG. MUST BE BROUGHT TO THE ATTENTION OF ARCHITECT.

REV	DATE	DESCRIPTION

REVISION

PROJECT

NCI, AIIMS
AIIMS
JHAJJAR

TITLE

SUBMISSION DRAWING
SERVICES
BLOCK

ELEVATIONS

HSCC/NCI/H/SD/00 R1
Drawing No. Rev.

Job No.	Scale	Date
	1:100	23/01/14

App by	Rev. by	Prep. by

HSCC (INDIA) LIMITED
(A GOVERNMENT OF INDIA ENTERPRISES)
HSCC
NEW DELHI INDIA

This drawing with all its contents is the sole intellectual property of the Hospital Services Consultancy Corporation (India) Ltd. Copying of this drawing or part thereof or its use in any form whatsoever without the written permission of HSCC is prohibited.

ANNEXURE-4

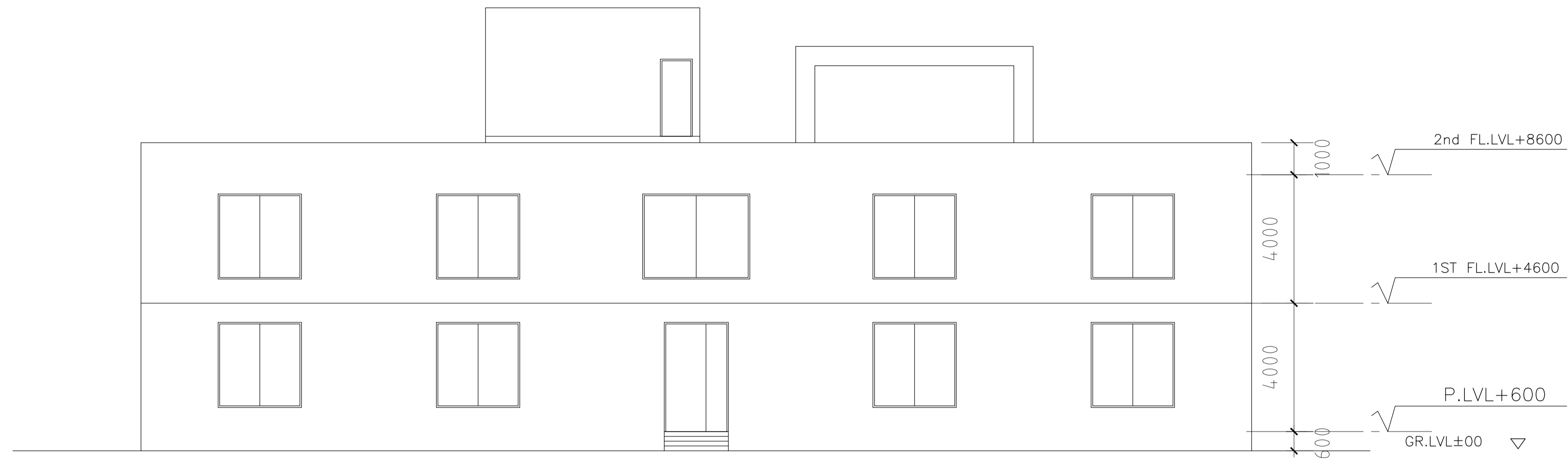

ELEVATION 3

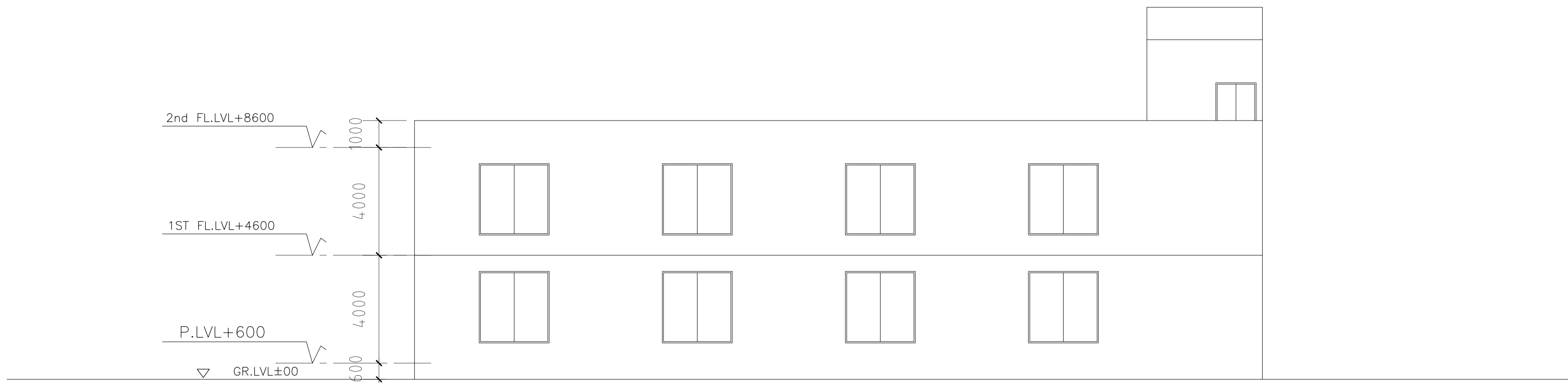

ELEVATION 4

NOTES

1. THIS DRAWING & DESIGN IS THE COPYRIGHT OF THE DESIGNER . NO PORTION MAY BE REPRODUCED WITHOUT THE WRITTEN PERMISSION OF THE DESIGNERS.
2. THIS DOCUMENT IS PROVIDED AT THE INSTRUCTION OF THE OWNER .
3. DRAWINGS & DIMENSIONS ARE TO BE READ & NOT MEASURED.
4. UNLESS & OTHERWISE STATED, ALL DIMENSIONS ARE IN MM.
5. THIS DWG. SHALL BE READ IN CONJUNCTION WITH RELEVANT ARCHITECTURAL , STRUCTURAL, SERVICES DWG.
6. ANY DISCREPANCY IN THE ARCHITECTURAL , STRUCTURAL, SERVICES DWG. MUST BE BROUGHT TO THE ATTENTION OF ARCHITECT.

REV	DATE	DESCRIPTION

REVISION

PROJECT

NCI, AIIMS
AIIMS
JHAJJAR

TITLE

SUBMISSION DRAWING
SERVICES
BLOCK

ELEVATIONS

HSCC/NCI/H/SD/00 R1
Drawing No. Rev.

Job No.	Scale	Date
	1:100	23/01/14

App by	Rev. by	Prep. by

HSCC (INDIA) LIMITED
(A GOVERNMENT OF INDIA ENTERPRISES)
HSCC
NEW DELHI INDIA