

# ANNEXURE-1

This drawing with all its contents is the sole intellectual property of the Hospital Services Consultancy Corporation (HSCC) Ltd. Copying of this drawing or part thereof or its use in any form whatsoever without the written permission of HSCC is prohibited.

## NOTES

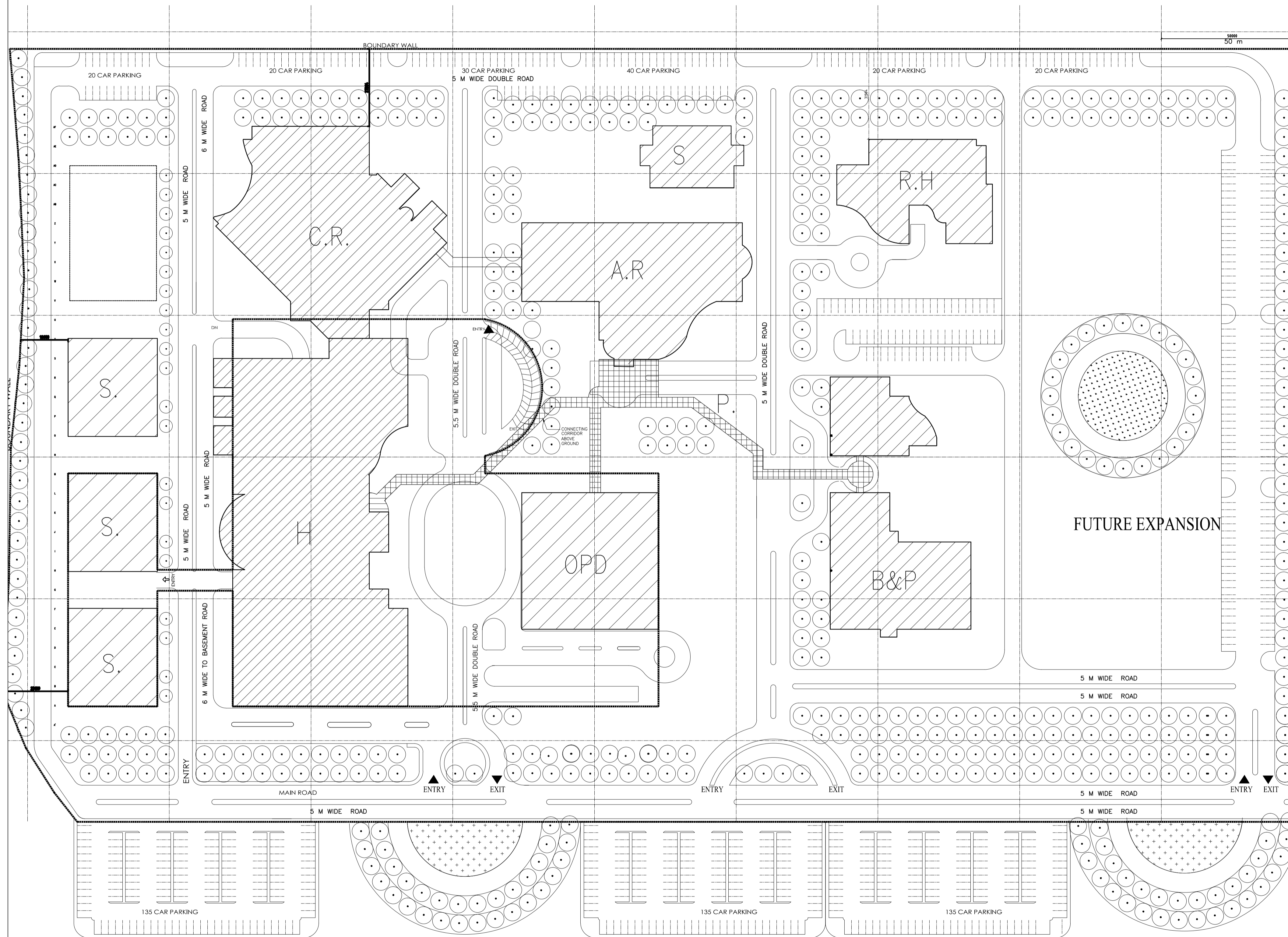

### LEGEND OF PROPOSED FACILITIES

- C.H CANCER HOSPITAL
- C.R. CLINICAL RESEARCH
- A.R ADMIN & RESEARCH
- OPD OPD
- B&P BASIC SCI. & RESEARCH
- R.H RESEARCH HOATEL
- S. SERVICES BLOCK
- P. PLAZA

- PROPOSED BLOCKS
- PLAZA

### NCI JAHJJAR INSTITUTIONAL COMPLEX

TOTAL AREA OF PLOT	129536	32 ACRE
PERMISSIBLE GROUND COVG.	32384	25%
PROPOSED GROUND COVG.	24699	19%
PERMISSIBLE FAR	194304	150%
PROPOSED FAR	118346	91%

NAME OF BLOCKS	NO. OF FLOOR	GROUND COVG.	FAR AREA
HOSPITAL	G+8	7380	47497
CLINICAL RESEARCH	G+6	3500	17474
ADMIN. & RESEARCH	G+5	2826	13500
OPD	G+4	2245	10323
P.C. TEACHING	G+5	2750	14082
RESEARCH HOSTEL	G+5	1568	7375
SERVICES	G+1	3120	6000
PLAZA		1310	
<b>TOTAL</b>		<b>24699</b>	<b>116251</b>
BASEMENT 1	TOTAL AREA -	20521	
	PARKING AREA	12264	
	SERVICES	8251	
	FREE OF FAR	6156	(IN FAR) 2095
BASEMENT 2	TOTAL AREA	(FREE OF FAR) 6231	
<b>TOTAL FAR AREA</b>			<b>118346</b>

\* ALL AREAS ARE IN SQUARE METER

REV	DATE	DESCRIPTION
REVISION		

### PROJECT

NCI, AIIMS  
AIIMS  
JHAJJAR

### TITLE

SUBMISSION DRAWING  
HOSPITAL BLOCK

### GROUND FLOOR PLAN

HSCC/NCI/HSD/H/03	R-1
Drawing No.	Rev.
Job No.	1:200@A0
	Scale
	14.08.2014
	Date
App by	Rev. by
	Prep. by



# ANNEXURE-1

KATCHA TRACK

KATCHA TRACK

NCI JAHJAR RESEDENTIAL COMPLEX						
TOTAL AREA OF PLOT		75075	18.5 ACRE			
GREEN AREA RESIDENTIAL SITE		46619	62%			
PERMISSIBLE GROUND COVG.		18768	25%			
PROPOSED GROUND COVG.		7252	12%			
PERMISSIBLE FAR		112612	150%			
PROPOSED FAR		100207.4	142%			
BLOCKS	NO. OF FLOOR	GROUND COVG.	NO. OF BLOCKS	TOTAL AREA/BLOCK	TOTAL AREA	NO. OF DU
TYPE III	G+14	2040	4	7594.6	30378.4	224
TYPE IV	G+14	1113	3	5320	15960	84
TYPE V	G+14	964	2	7066	14132	56
TYPE VI	G+8	580	1	5087	5087	16
<b>TOTAL</b>		<b>4697</b>		<b>25067.6</b>	<b>65557.4</b>	
HOSTELS						
S.RESIDENT 1	G+14	730	1	10950	10950	154
S.RESIDENT 2	G+7	525	1	4200	4200	46
NURSES	G+14	1300	2	9750	19500	440
<b>TOTAL</b>		<b>2555</b>		<b>24900</b>	<b>34650</b>	
<b>TOTAL AREA FOR RESIDENTIAL</b>		<b>7252</b>		<b>49967.6</b>	<b>100207.4</b>	

\* ALL AREAS ARE IN SQUARE METER

### PARKING CALCULATION

PARKING REQUIRED = 0.75ECS +0.2 ECS (ADDITIONAL)  
 =0.95 ECS REQUIRED  
 REQUIRED PARKING = 0.95XBUILTUP AREA/100  
 =951.9 SAY 952  
 PROPOSED PARKING  
 a) STILT PARKING = 120 CARS  
 b) SURFACE PARKING =PARKING AREA/23 (as per norms)  
 = 16215/23=705 cars  
 TOTAL PARKING PROPOSED=705+120=825 Cars.

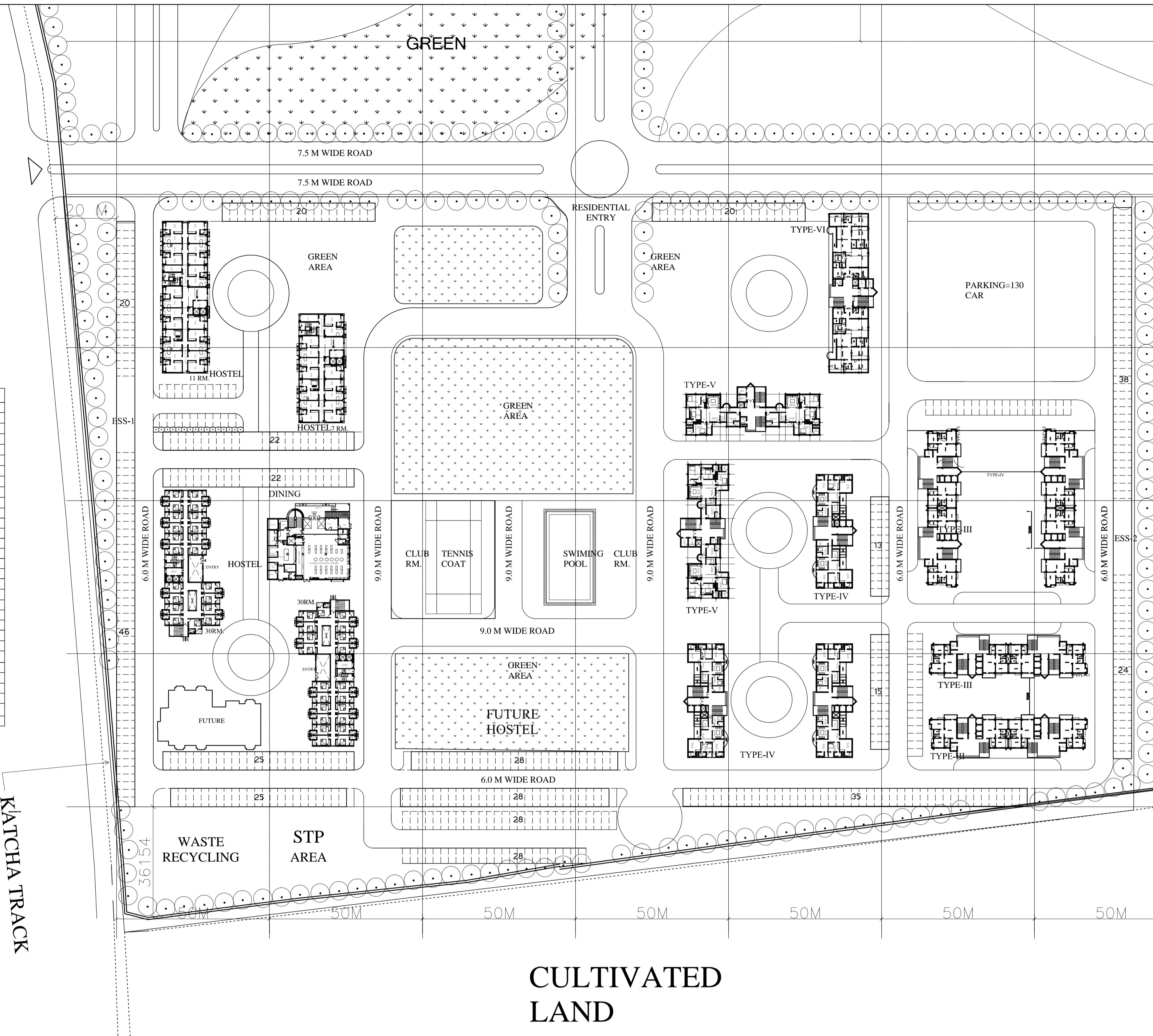

This drawing with all its contents is the sole intellectual property of the Hospital Services Consultancy Corporation (HSCC) Ltd. Copying of this drawing or part thereof or its use in any form whatsoever without the written permission of HSCC is prohibited.

### NOTES

REV	DATE	DESCRIPTION

**PROJECT**  
 ALL INDIA INSTITUTE OF MEDICAL SCIENCES (AIIMS)  
 AT VILL. BARHSA JHAJJAR HARYANA

**TITLE**  
 NATIONAL CANCER INSTITUTE  
 HOUSING SITE  
 PARKING PLAN

HSCC/BUHP2/PG2/TD/HSP/002/R0		
Drawing No. Rev.		
Job No.	N.T.S Scale	18-07-2014 Date:
App by	Rev. by	Prep. by

HSCC (INDIA) LIMITED  
 (A GOVERNMENT OF INDIA ENTERPRISES)  
**HSCC**  
 NEW DELHI INDIA

PC TEACHING / CONVERGENCE CENTRE

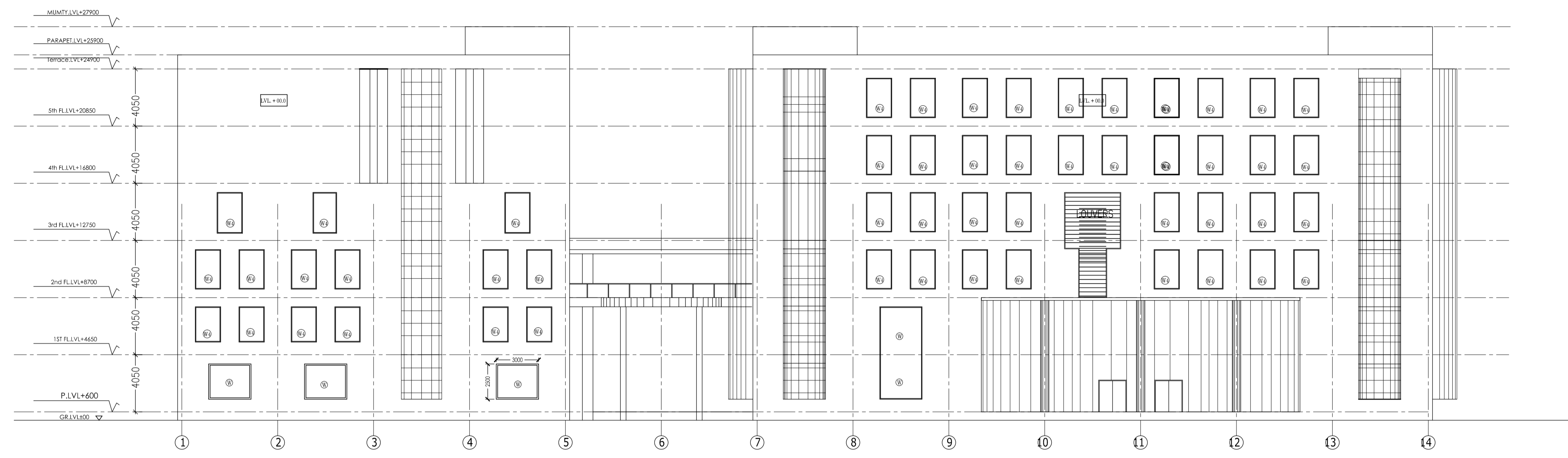

ELEVATION-A ENTRY SIDE

ANNEXURE-2

This drawing with all its contents is the sole intellectual property of the Hospital Services Consultancy Corporation (India) Ltd. Copying of this drawing or part thereof or its use in any form whatsoever without the written permission of HSCC is prohibited.

NOTES  
SUBMISSION DRAWING

1. THIS DRAWING & DESIGN IS THE COPYRIGHT OF THE DESIGNER. NO PORTION MAY BE REPRODUCED WITHOUT THE WRITTEN PERMISSION OF THE DESIGNERS.
2. THIS DOCUMENT IS PROVIDED AT THE INSTRUCTION OF THE OWNER.
3. DRAWINGS & DIMENSIONS ARE TO BE READ & NOT MEASURED.
4. UNLESS & OTHERWISE STATED, ALL DIMENSIONS ARE IN MM.
5. THIS DWG. SHALL BE READ IN CONJUNCTION WITH RELEVANT ARCHITECTURAL, STRUCTURAL SERVICES DWG.
6. ANY DISCREPANCY IN THE ARCHITECTURAL, STRUCTURAL SERVICES DWG. MUST BE BROUGHT TO THE ATTENTION OF ARCHITECT.

REV	DATE	DESCRIPTION
REVISION		

PROJECT

NCI, AIIMS  
AIIMS  
JHAJJAR

TITLE

SUBMISSION DRAWING  
P.C.TEACHING  
BLOCK

ELEVATIONS

HSCC/NCI/H/SD/07 R1

Drawing No. 1:200 23/01/14

Job No. Scale Date

App by Rev. by Prep. by

PC TEACHING / CONVERGENCE CENTRE

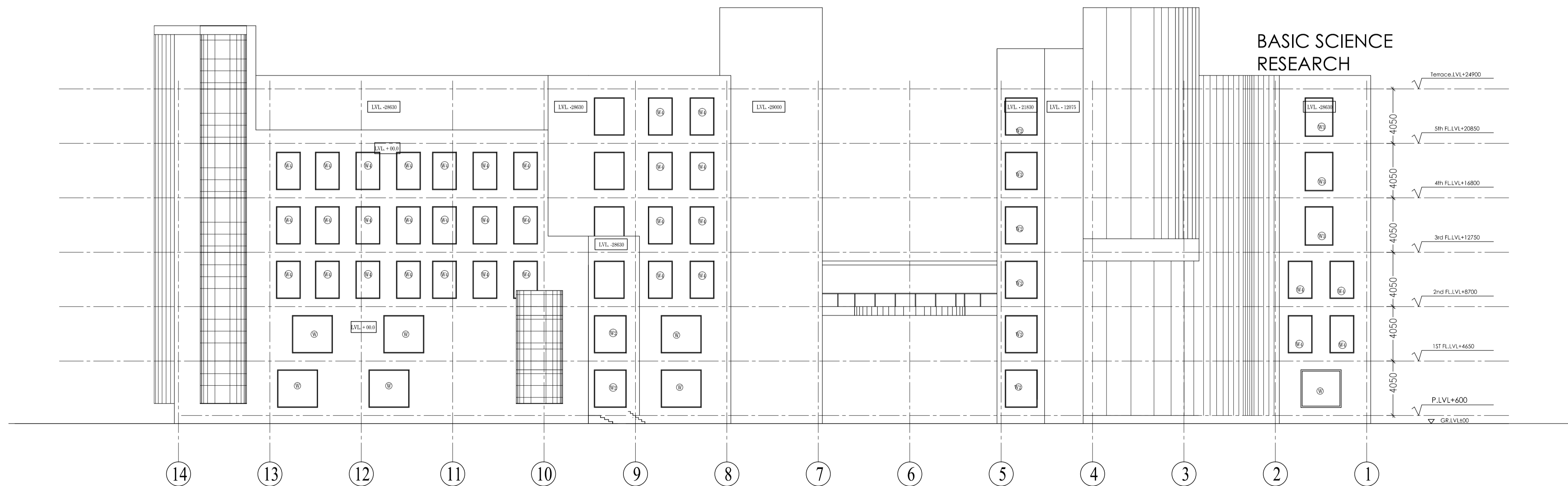

ELEVATION-B

# ANNEXURE-2

This drawing with all its contents is the sole intellectual property of the Hospital Services Consultancy Corporation (India) Ltd. Copying of this drawing or part thereof or its use in any form whatsoever without the written permission of HSCC is prohibited.

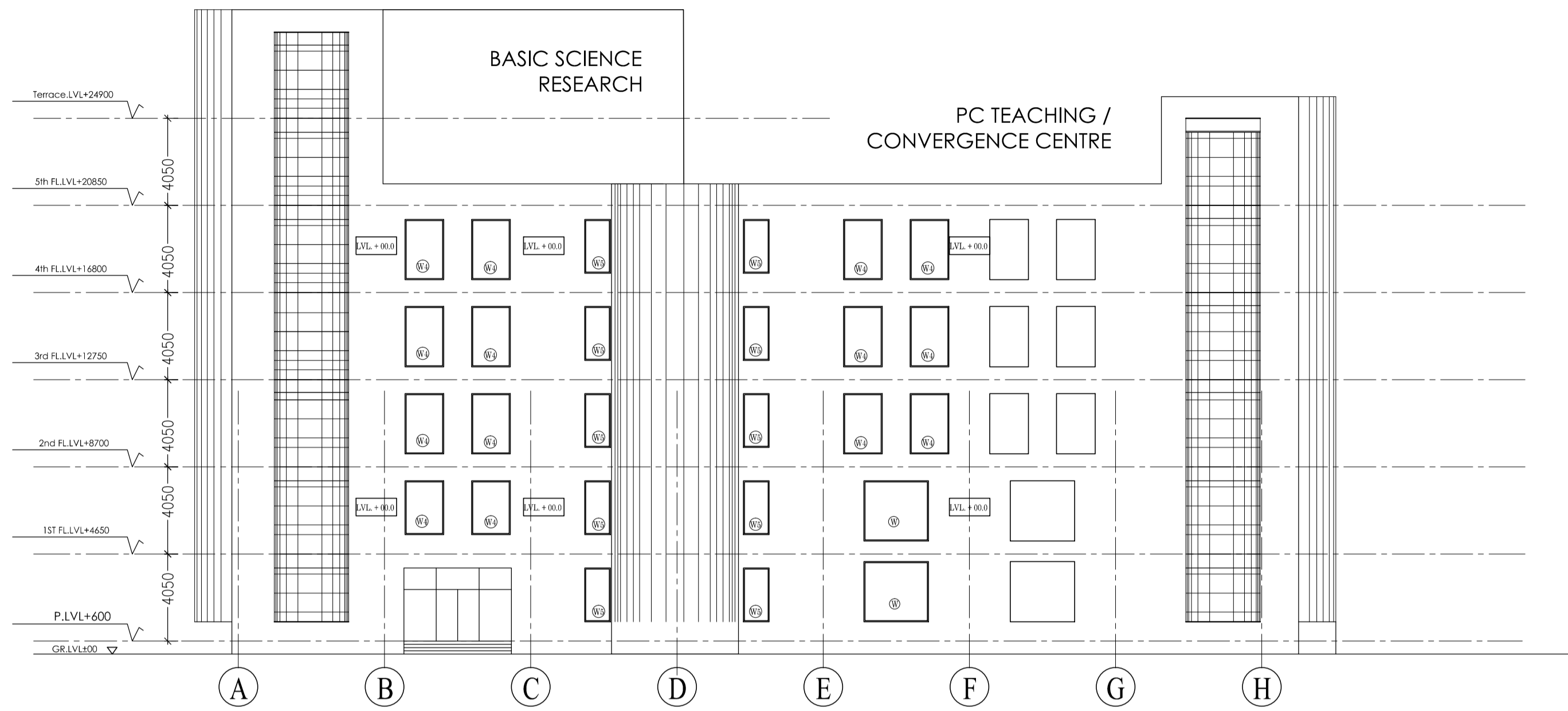

**ELEVATION-C**

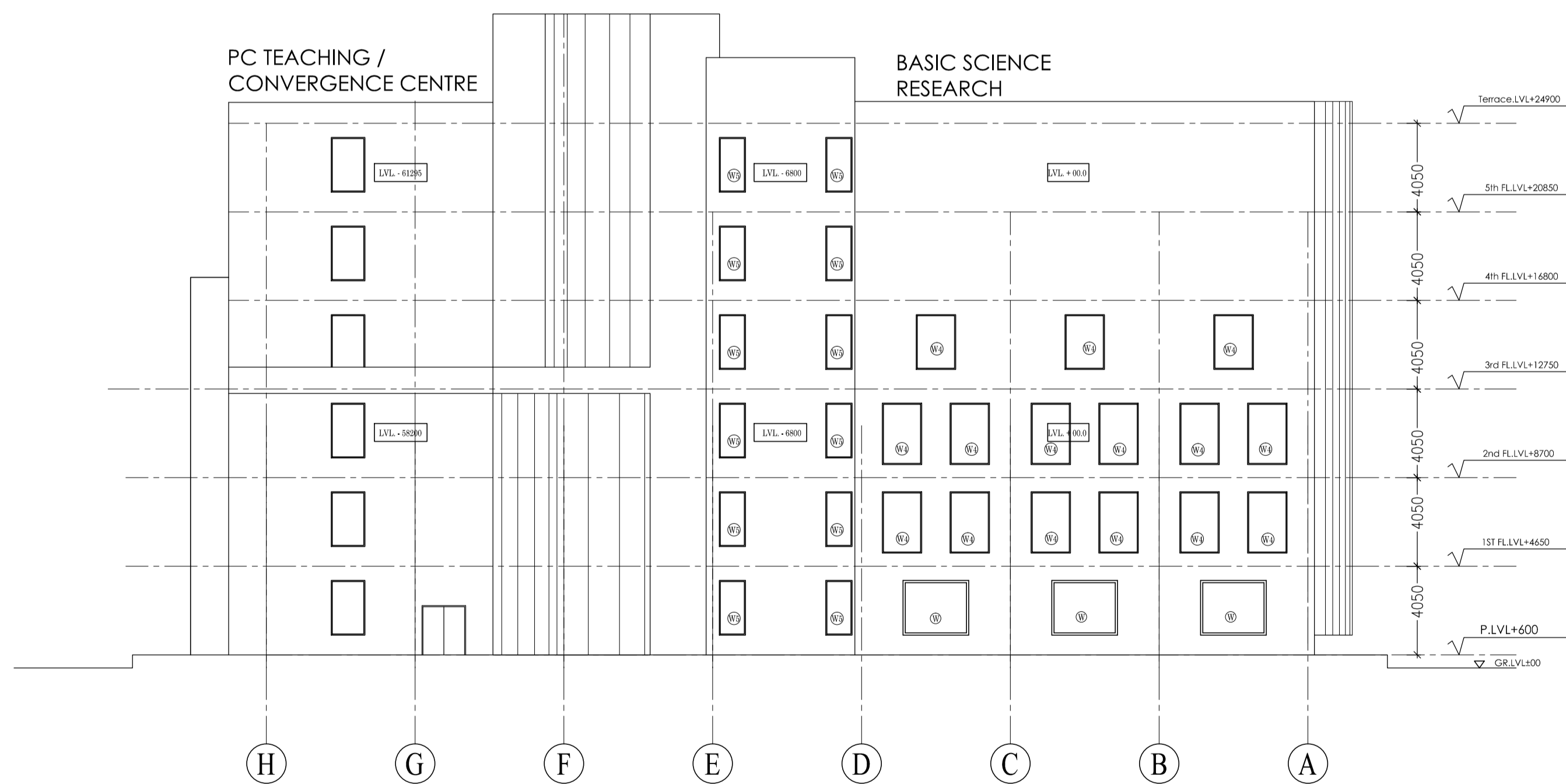

**ELEVATION-D**

**NOTES**

1. THIS DRAWING & DESIGN IS THE COPYRIGHT OF THE DESIGNER. NO PORTION MAY BE REPRODUCED WITHOUT THE WRITTEN PERMISSION OF THE DESIGNERS.
2. THIS DOCUMENT IS PROVIDED AT THE INSTRUCTION OF THE OWNER.
3. DRAWINGS & DIMENSIONS ARE TO BE READ & NOT MEASURED.
4. UNLESS & OTHERWISE STATED, ALL DIMENSIONS ARE IN MM.
5. THIS DWG. SHALL BE READ IN CONJUNCTION WITH RELEVANT ARCHITECTURAL, STRUCTURAL, SERVICES DWG.
6. ANY DISCREPANCY IN THE ARCHITECTURAL, STRUCTURAL, SERVICES DWG. MUST BE BROUGHT TO THE ATTENTION OF ARCHITECT.

REV	DATE	DESCRIPTION
-----	------	-------------

**REVISION**

**PROJECT**

NCI, AIIMS  
AIIMS  
JHAJJAR

**TITLE**

SUBMISSION DRAWING  
P.C.TEACHING  
BLOCK

**ELEVATIONS**

HSCC/NCI/H/SD/07 R1  
Drawing No. Rev.

Job No.	Scale	Date
	1:200	23/01/14

App by	Rev. by	Prep. by