

This drawing with all its contents is the sole intellectual property of the Hospital Services Consultancy Corporation (HSCC) LTD. Copying of this drawing or part thereof or its use in any form whatsoever without the written permission of HSCC is prohibited.

NOTES

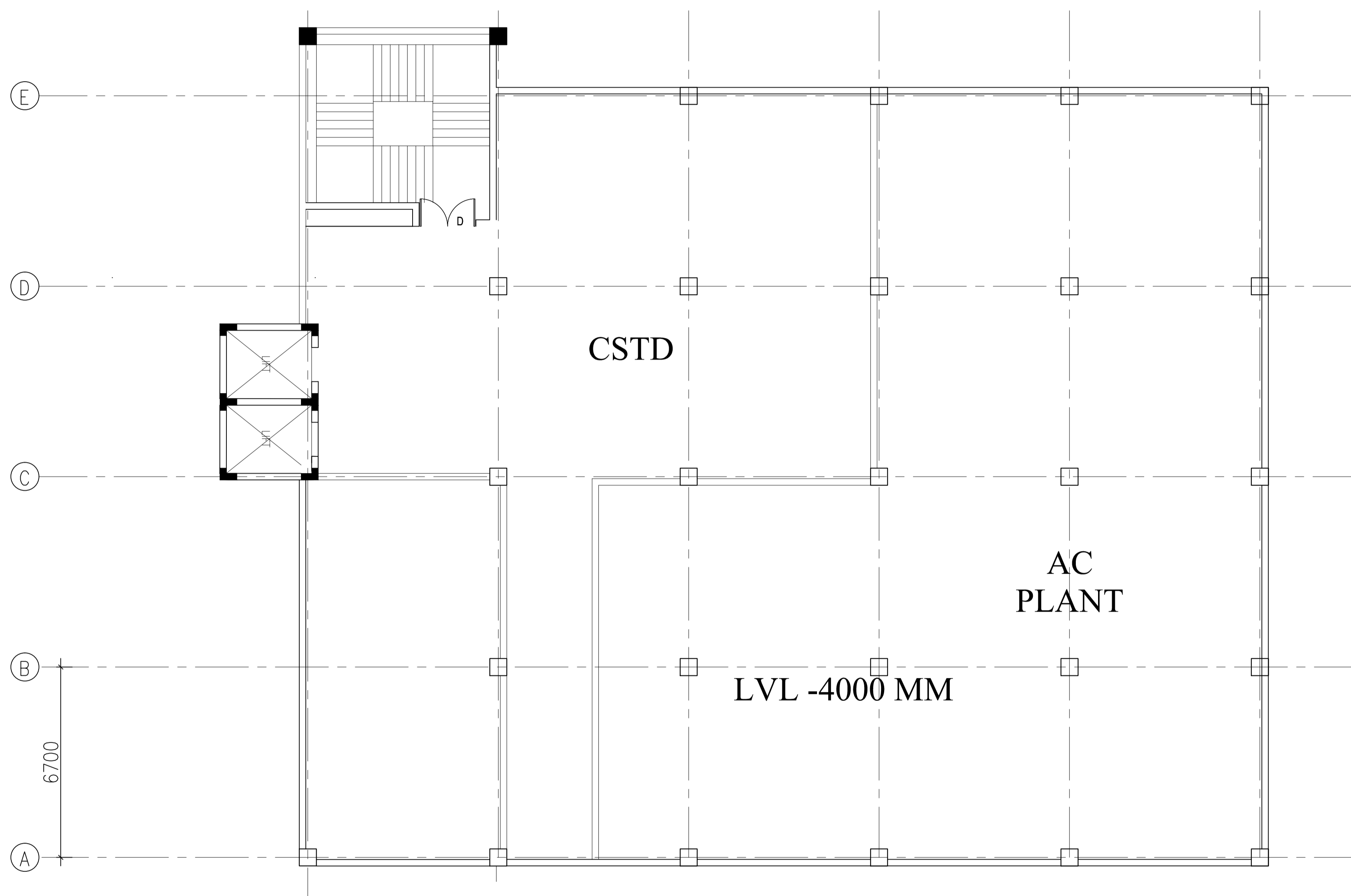

**BASEMENT FLOOR PLAN**

**GROUND COVERAGE = 957 SQ.M.**

**BASEMENT HEIGHT FROM GROUND FLOOR LVL =5100MM**

**PLINTH=1100MM & BASEMENT AT=4000MM**

**TOTAL HEIGHT OF BASEMENT IS=5100MM**

PROJECT

PROPOSED HOSPITAL BLOCK FOR SANGRUR (SATELLITE CAMPUS)  
PGIMER, CHANDIGARH

TITLE

TENDER DRAWING

HOSPITAL BLOCK

BASEMENT BLOCK

HSCC/PGI/S/TD/SP/01 R-0  
Drawing No. Rev.

Job No.	Scale	Date
	1:100	23-07-14

App by	Rev. by	Prep. by

OWNER SIGN.	ARCHITECT SIGN.

HSCC (INDIA) LIMITED  
(A GOVERNMENT OF INDIA ENTERPRISE)  
**HSCC**  
NEW DELHI INDIA

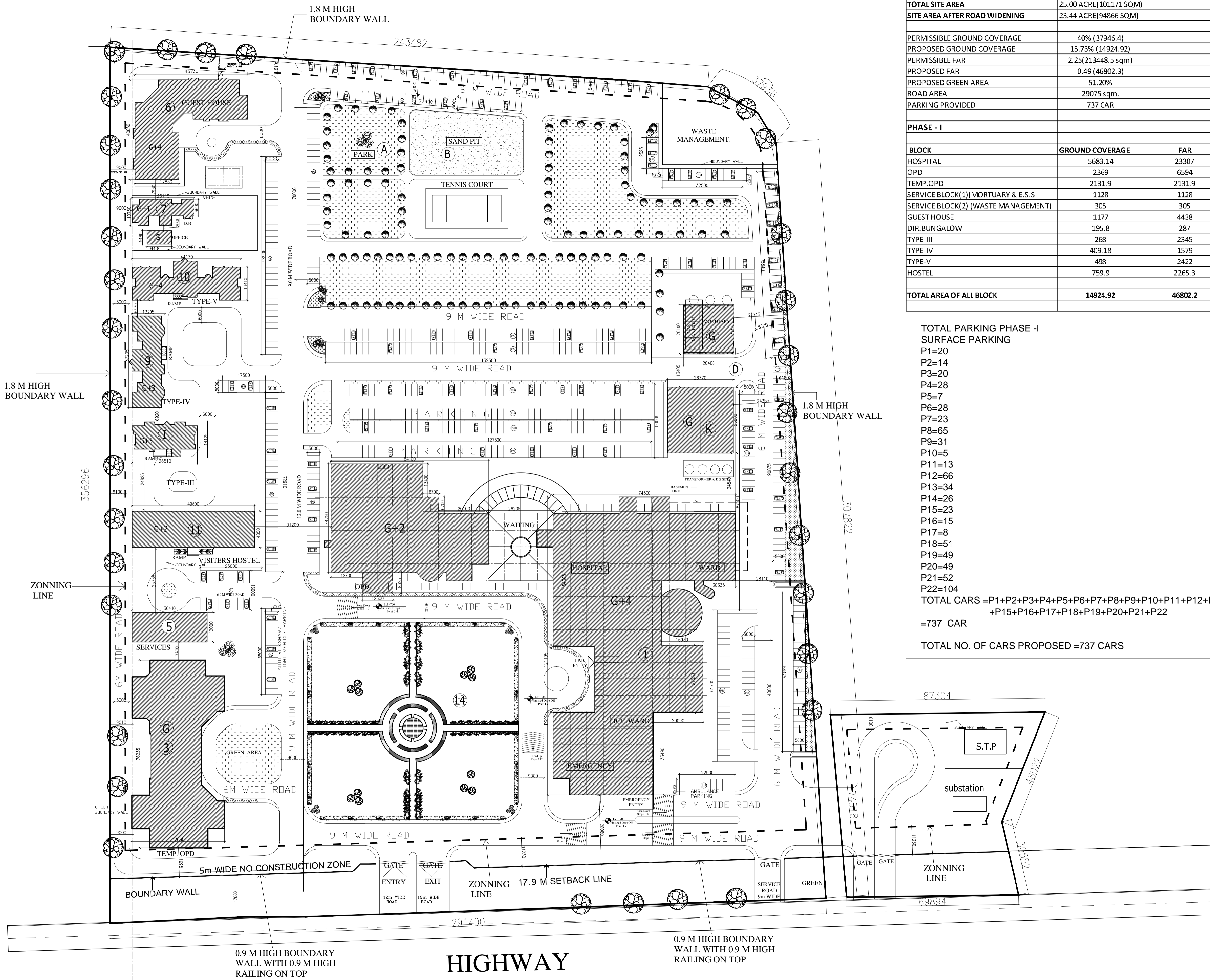

<b>TOTAL SITE AREA</b>	25.00 ACRE(101171 SQM)	
<b>SITE AREA AFTER ROAD WIDENING</b>	23.44 ACRE(94866 SQM)	
PERMISSIBLE GROUND COVERAGE	40% (37946.4)	
PROPOSED GROUND COVERAGE	15.73% (14924.92)	
PERMISSIBLE FAR	2.25(213448.5 sqm)	
PROPOSED FAR	0.49 (46802.3)	
PROPOSED GREEN AREA	51.20%	
ROAD AREA	29075 sqm.	
PARKING PROVIDED	737 CAR	
<b>PHASE - I</b>		
<b>BLOCK</b>	<b>GROUND COVERAGE</b>	<b>FAR</b>
HOSPITAL	5683.14	23307
OPD	2369	6594
TEMP.OPD	2131.9	2131.9
SERVICE BLOCK(1)(MORTUARY & E.S.S)	1128	1128
SERVICE BLOCK(2) (WASTE MANAGEMENT)	305	305
GUEST HOUSE	1177	4438
DIR.BUNGALOW	195.8	287
TYPE-III	268	2345
TYPE-IV	409.18	1579
TYPE-V	498	2422
HOSTEL	759.9	2265.3
<b>TOTAL AREA OF ALL BLOCK</b>	<b>14924.92</b>	<b>46802.2</b>

**TOTAL PARKING PHASE - I SURFACE PARKING**  
 P1=20  
 P2=14  
 P3=20  
 P4=28  
 P5=7  
 P6=28  
 P7=23  
 P8=65  
 P9=31  
 P10=5  
 P11=13  
 P12=66  
 P13=34  
 P14=26  
 P15=23  
 P16=15  
 P17=8  
 P18=51  
 P19=49  
 P20=49  
 P21=52  
 P22=104  
**TOTAL CARS = P1+P2+P3+P4+P5+P6+P7+P8+P9+P10+P11+P12+P13+P14+P15+P16+P17+P18+P19+P20+P21+P22**  
**=737 CAR**  
**TOTAL NO. OF CARS PROPOSED =737 CARS**

This drawing with all its contents is the sole intellectual property of the Hospital Services Consultancy Corporation (India) Ltd. Copying of this drawing or part thereof or its use in any form whatsoever without the written permission of HSCC is prohibited.

**NOTES**

- LEGEND PHASE 1**
- HOSPITAL BLOCK (G+4)
  - OPD BLOCK (G+2)
  - TEMPORARY OPD BLOCK (G)
  - SERVICES 1 (G)
  - SERVICES 2 (G)
  - GUEST HOUSE (G+3)
  - DIRECTOR'S BUNGALOW (G+3)
  - TYPE - III (G+5)
  - TYPE - IV (G+5)
  - V. HOSTEL (G+3)
  - U. TANK
  - CAFE/SHOPPING (G)
  - PARK

**PROJECT**  
 PROPOSED HOSPITAL BLOCK FOR SANGRUR (SATELLITE CAMPUS)  
 PGIMER, CHANDIGARH

**TITLE**  
 TENDER DRAWING  
**SITE PLAN**

HSCC/PGI/S/TD/SP/01		R-0
Drawing No.		Rev.
Job No.	1:750	14/10/15
	Scale	Date
App by	Rev. by	Prep. by

HSCC (INDIA) LIMITED  
 (A GOVERNMENT OF INDIA ENTERPRISES)  
**HSCC**  
 NEW DELHI INDIA

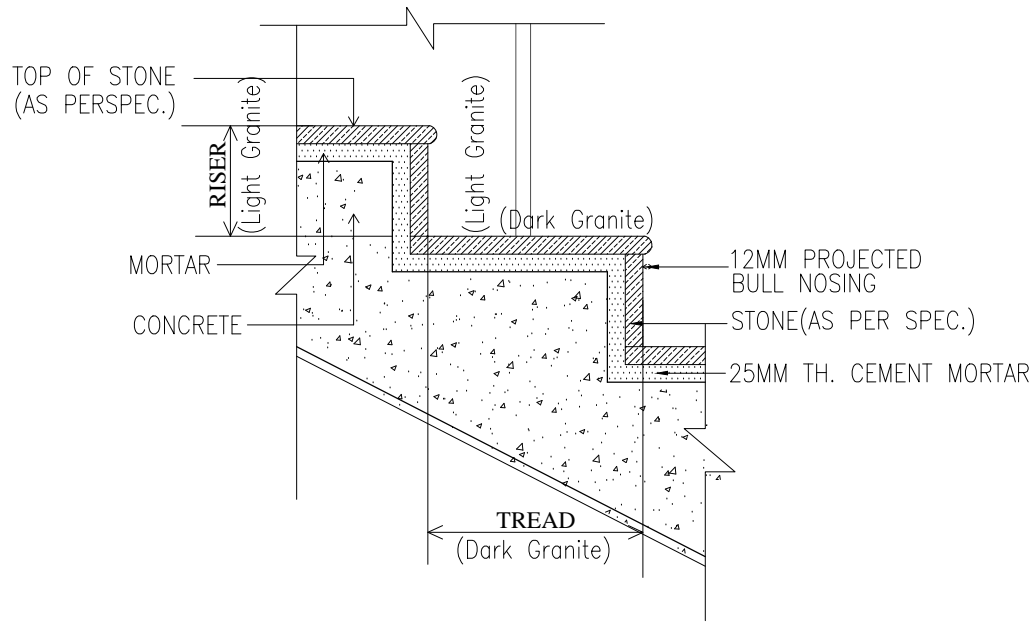

TREAD-RISER EDGE DETAIL

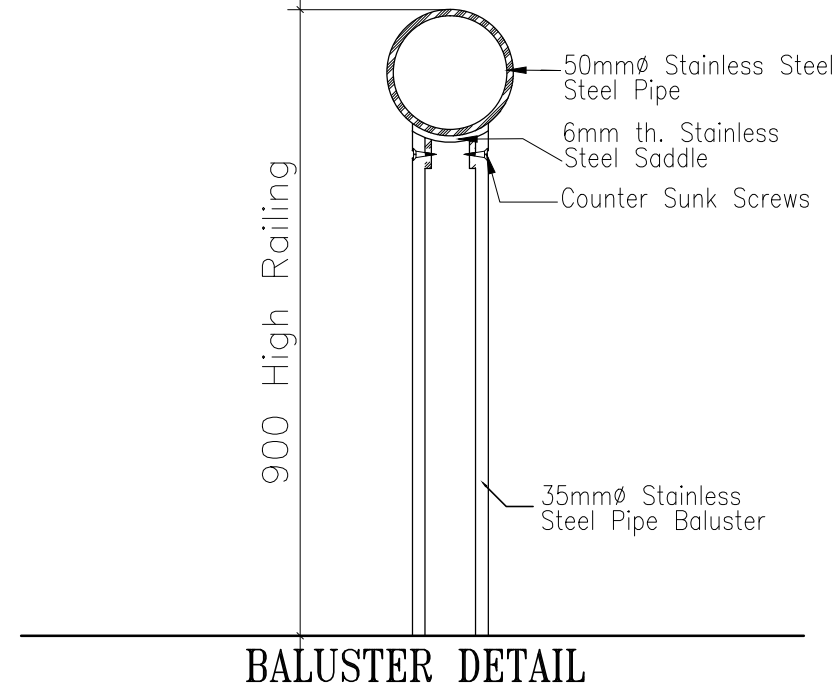

BALUSTER DETAIL

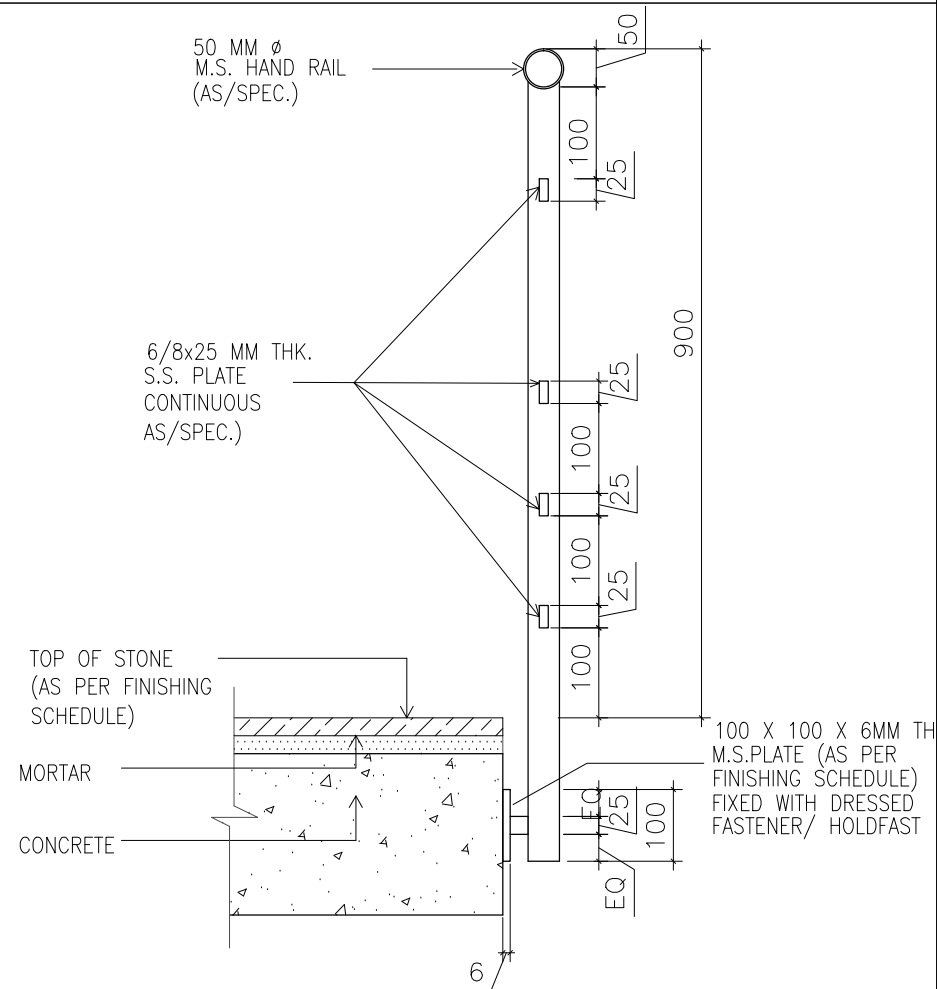

RAILING FIXING DETAIL

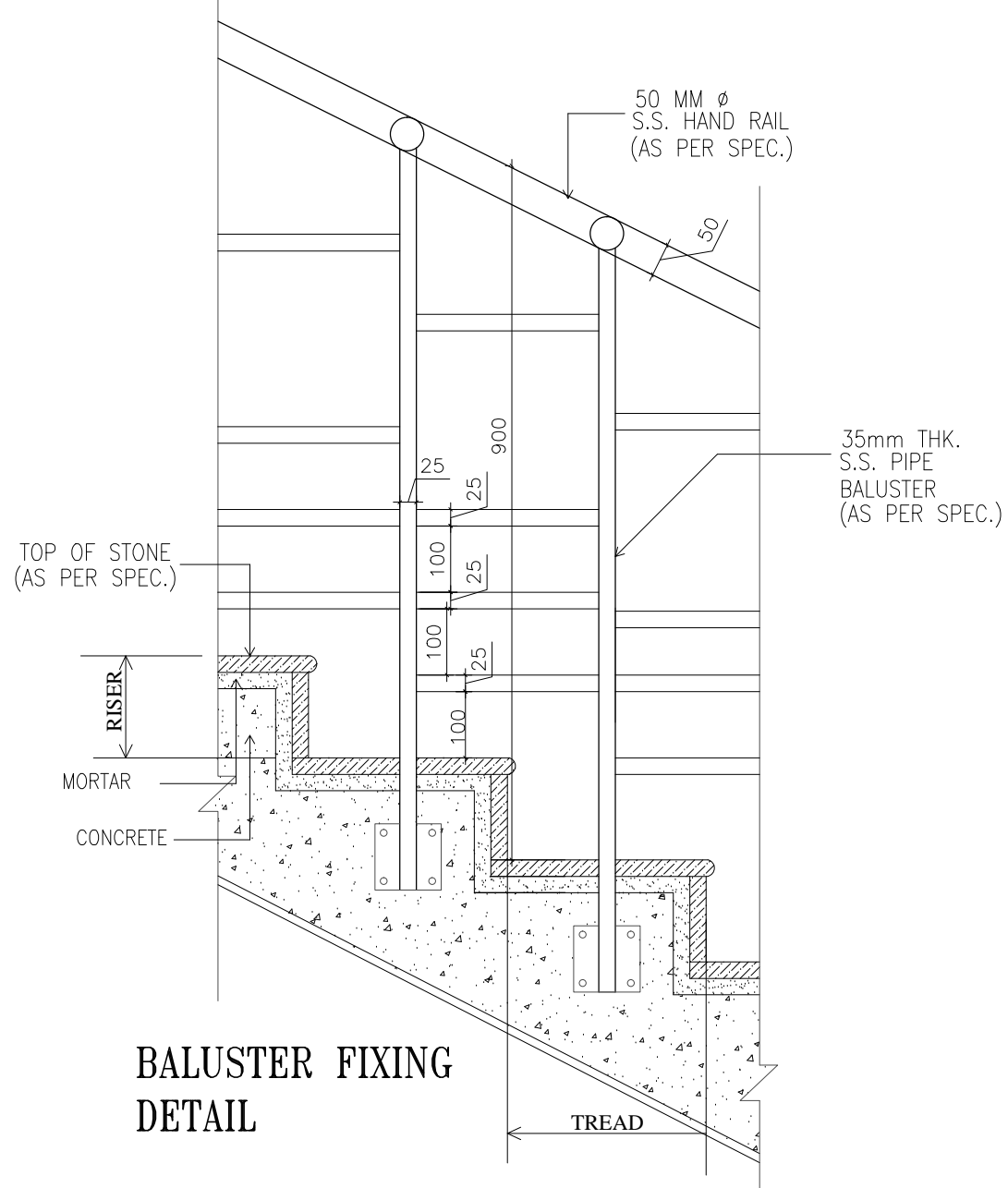

BALUSTER FIXING DETAIL

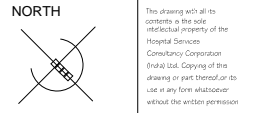

NOTES

NO	DATE	ISSUED
----	------	--------

REV	DATE	DESCRIPTION
-----	------	-------------

PROJECT

**PROPOSED RESIDENTIAL BLOCK SANGRUR (SATELLITE CAMPUS) PGIMER, CHANDIGARH**

TITLE

**TENDER DRAWING**

Staircase HandRail Detail (STAINLESS STEEL)

HSCC/341/006/RFC/SANG/R0

DRAWING NO.

HSCC / 341	OCT'2015
JOB NO.	SCALE
	DATE

App by	Rev. by	Prep. by
--------	---------	----------

