

This drawing with all its contents is the sole intellectual property of the Hospital Services Consultancy Corporation (India) Ltd. Copying of this drawing or part thereof or its use in any form whatsoever without the written permission of HSCC is prohibited.

NOTES

1. ALL DIMENSIONS ARE IN mm & LVLS IN m.
2. READ IN CONJUNCTION WITH RELEVANT ARCH. DRG.
3. FINISHED FLOOR LVL TO BE CONFIRMED AS/ARCH. DRGS. THE SLAB TOP LEVEL TO BE WORKED OUT SUITABLY CONSIDERING FLOOR FINISH THICKNESS.
4. CLEAR COVER OF R/F TO BE AS BELOW:-
 COLUMN = 40mm
 BEAM = 25mm
 SLAB = 20mm
5. CONC. MIX. TO BE M-25 FOR ALL RCC WORK AS PER IS:456-2000
6. ALL R/F BARS TO BE Fe500 Mpa. HYSD OR TMT STEEL AS PER IS:1786-2008 HAVING ELONGATION MORE THEN 14.5%.
7. ALL LAP LENGTHS = 50x SMALLER BAR ϕ . ALL LAPS TO PLANNED SUITABLY AS PER SITE REQUIREMENT.
8. DEVELOPMENT LENGTH = 50x BAR ϕ .
9. AS DISCUSSED BUILDING IS DESIGNED FOR 0.PD.=G+5 & EMERGENCY=G+5 STOREY.
10. FOUNDATION IS DESIGNED FOR NET SBC OF 100 KN/M² AT 1.5M DEPTH BELOW N.G.L.

REV.	DATE	DESCRIPTION
02	14.11.14	REVISED AS PER ARCH.
01	15.10.14	REVISED AS PER ARCH.
0	DEC'13	FOR TENDER

REVISION

PROJECT

PROPOSED HOSPITAL BLOCK SANGRUR (SATELLITE CAMPUS) PGIMER, CHANDIGARH

TITLE

HOSPITAL & ADMIN BLOCK
(TENDER DRAWING)

FOUNDATION LAYOUT PLAN

HSCC/SNGRUR/H&A BLOCK/D&E/ST-T-101

Drawing No. REV. 01

HSCC/ JOB No.	1:300 SCALE	OCT.-2014 DATE
------------------	----------------	-------------------

APPROVED REVIEWED PREPARED

HSCC INDIA LTD.
(A GOVERNMENT OF INDIA ENTERPRISE)

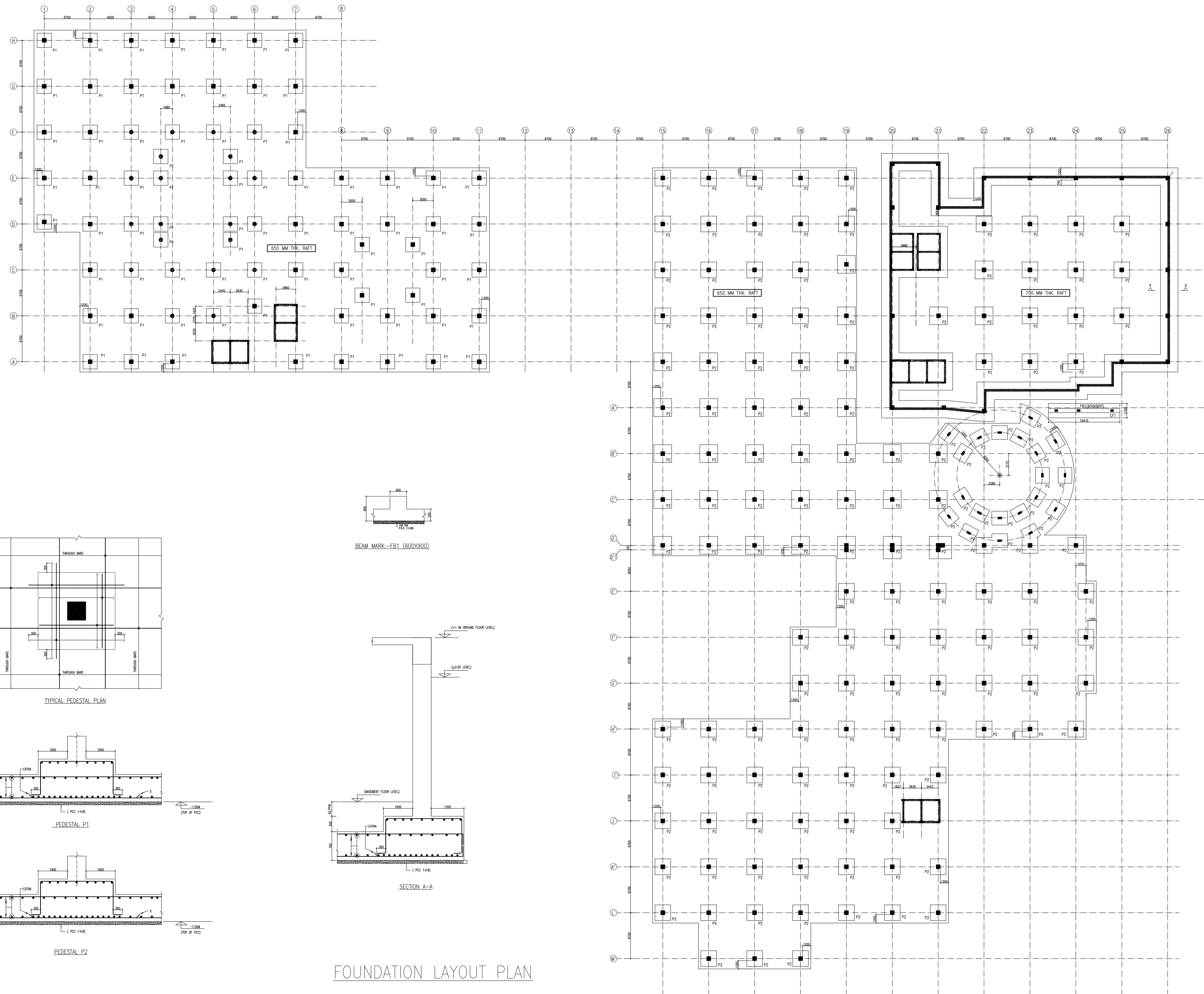

FOUNDATION LAYOUT PLAN

This drawing with all its contents is the sole intellectual property of the Hospital Services Consultancy Corporation (HSCC) LTD. Copying of this drawing or part thereof or its use in any form whatsoever without the written permission of HSCC is prohibited.

NOTES

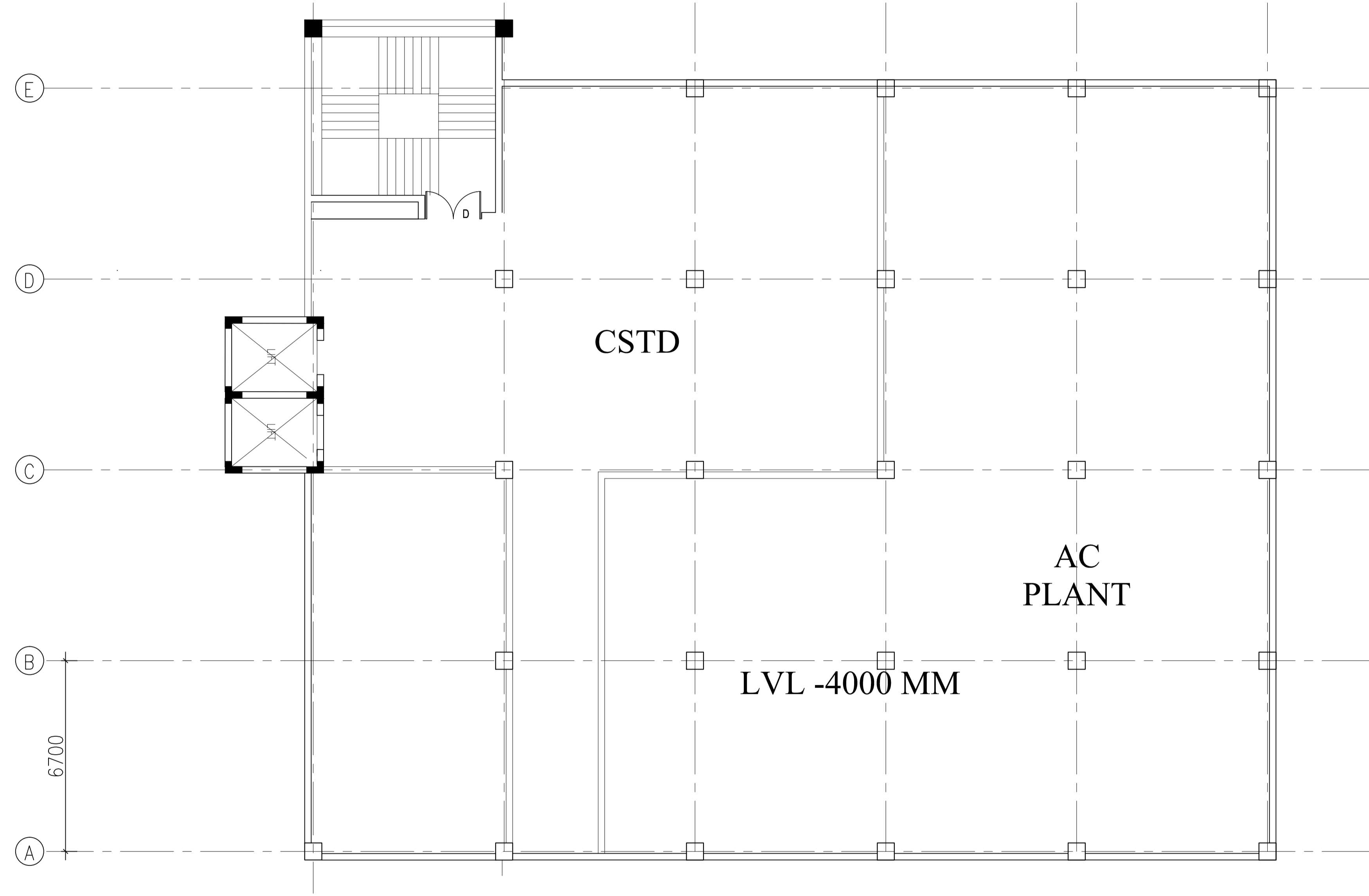

BASEMENT FLOOR PLAN
GROUND COVERAGE = 957 SQ.M.
BASEMENT HEIGHT FROM GROUND FLOOR LVL =5100MM
PLINTH=1100MM & BASEMENT AT=4000MM
TOTAL HEIGHT OF BASEMENT IS=5100MM

PROJECT
 PROPOSED HOSPITAL BLOCK
 FOR SANGRUR (SATELLITE
 CAMPUS)
 PGIMER, CHANDIGARH

TITLE
 TENDER DRAWING

HOSPITAL BLOCK
BASEMENT BLOCK

HSCC/PGI/S/TD/SP/01		R-0
Drawing No.		Rev.
Job No.	Scale	Date
	1:100	23-07-14

App by	Rev. by	Prep. by
OWNER SIGN.	ARCHITECT SIGN.	

HSCC (INDIA) LIMITED
 (A GOVERNMENT OF INDIA ENTERPRISE)
HSCC
 NEW DELHI INDIA