

ANNEXURE - C

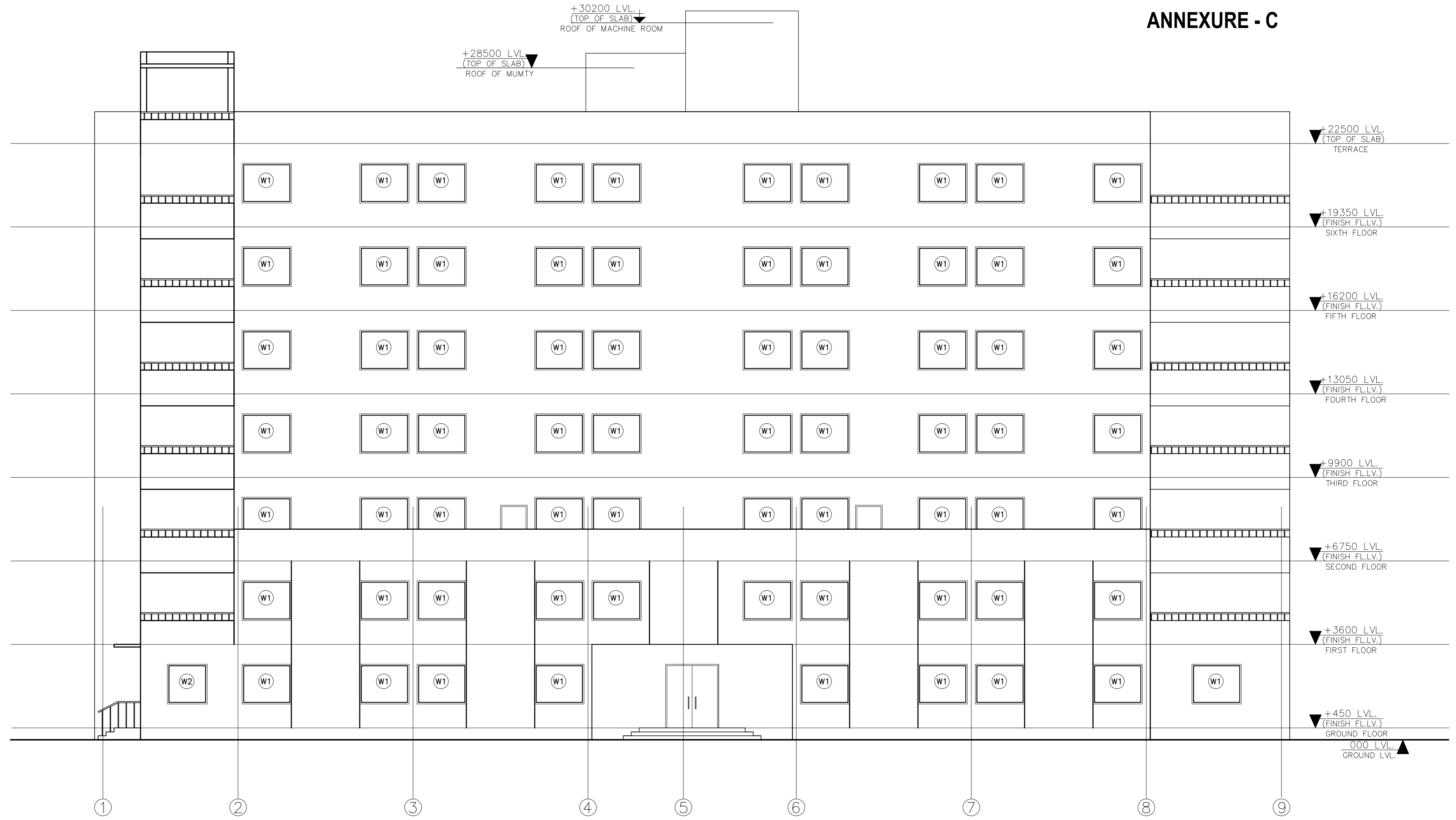

ELEVATION A

PROPOSED MEDICAL COLLEGE ANNAHAN, (H.P)

UG HOSTEL BOYS

CONCEPT DESIGN

FLOOR PLANS
DEC'2015

HSCC
NEW DELHI INDIA

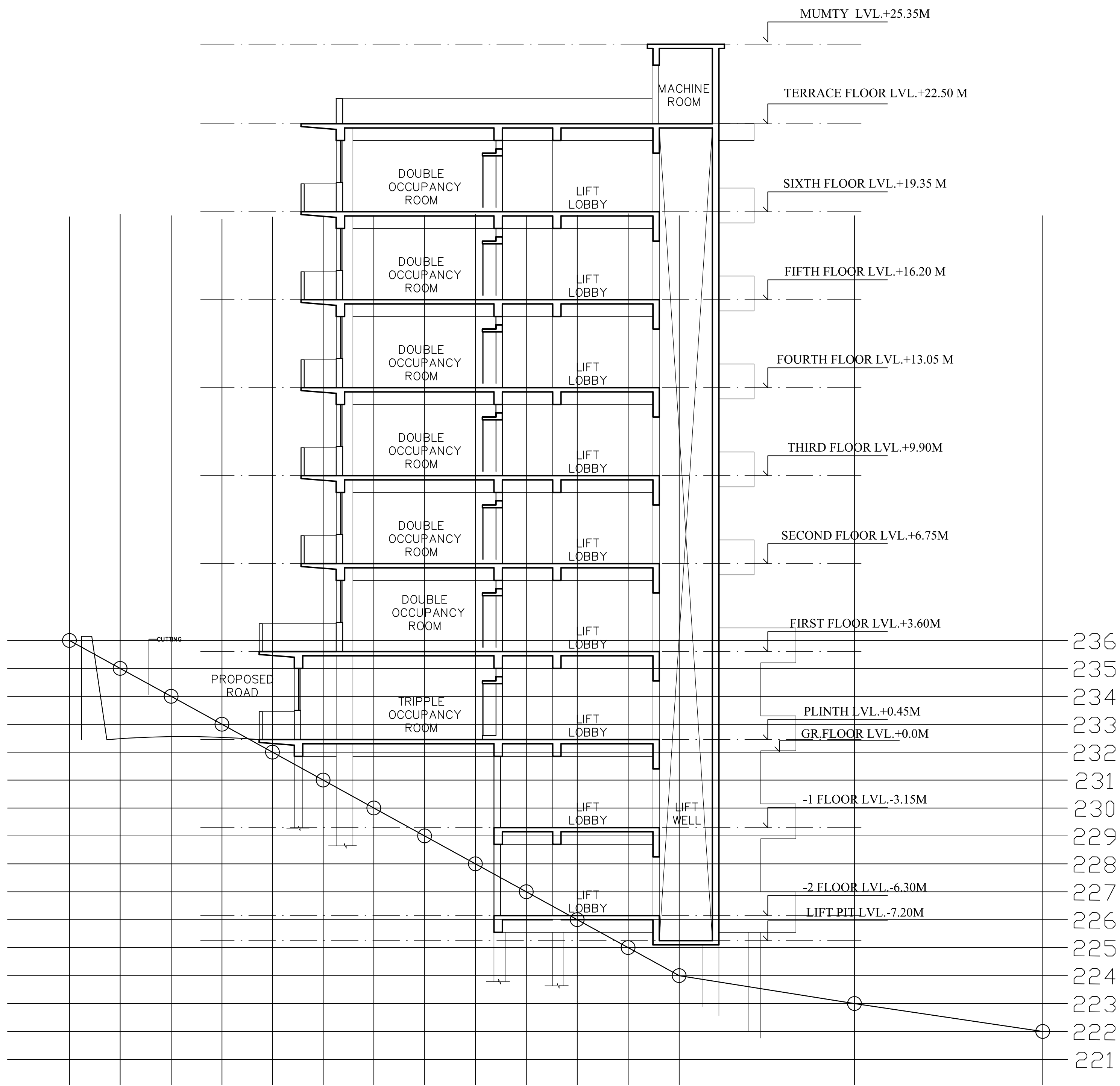

SECTION 'A-A'

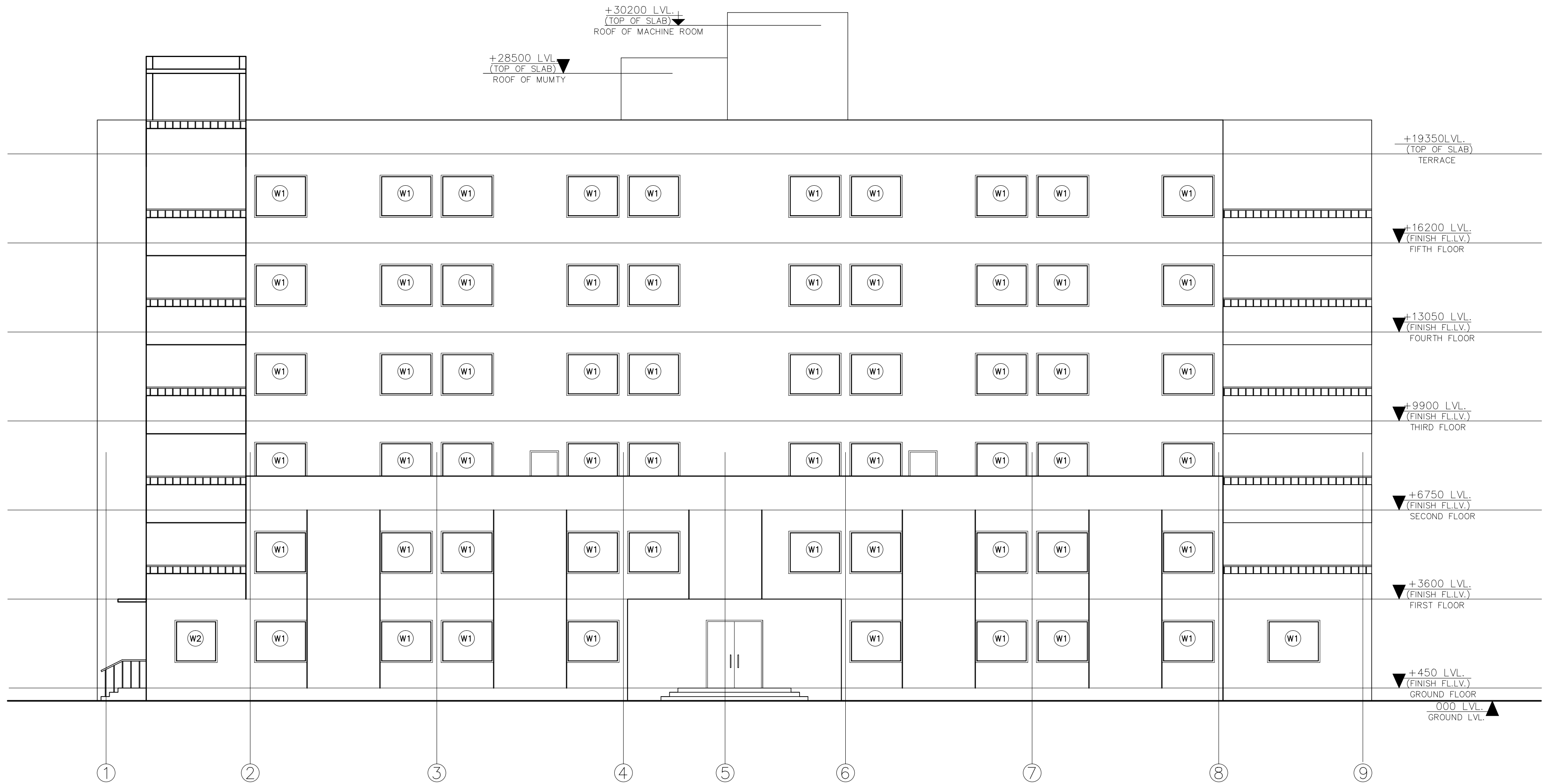

ELEVATION A

PROPOSED MEDICAL COLLEGE ANNAHAN, (H.P)

UG HOSTEL
GIRLS

CONCEPT
DESIGN

FLOOR
PLANS

DEC'2015

HSCC
NEW DELHI INDIA

This drawing with all its contents is the sole intellectual property of the Hospital Services Consultancy Corporation (India) Ltd. Copying of this drawing or part thereof, or its use in any form whatsoever without the written permission of HSCC is prohibited.

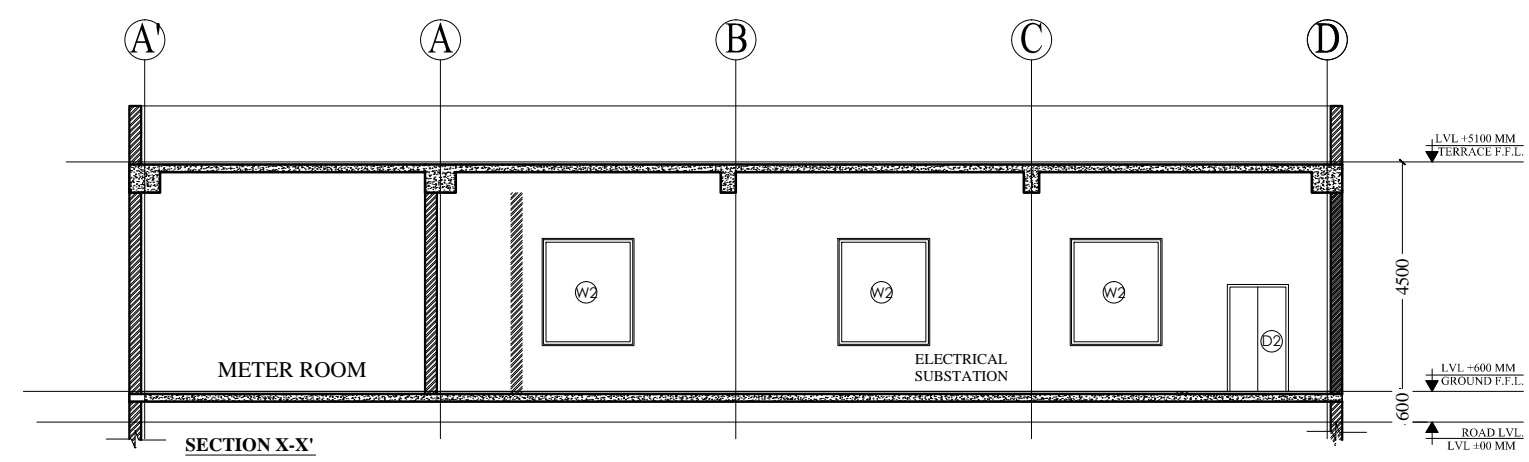
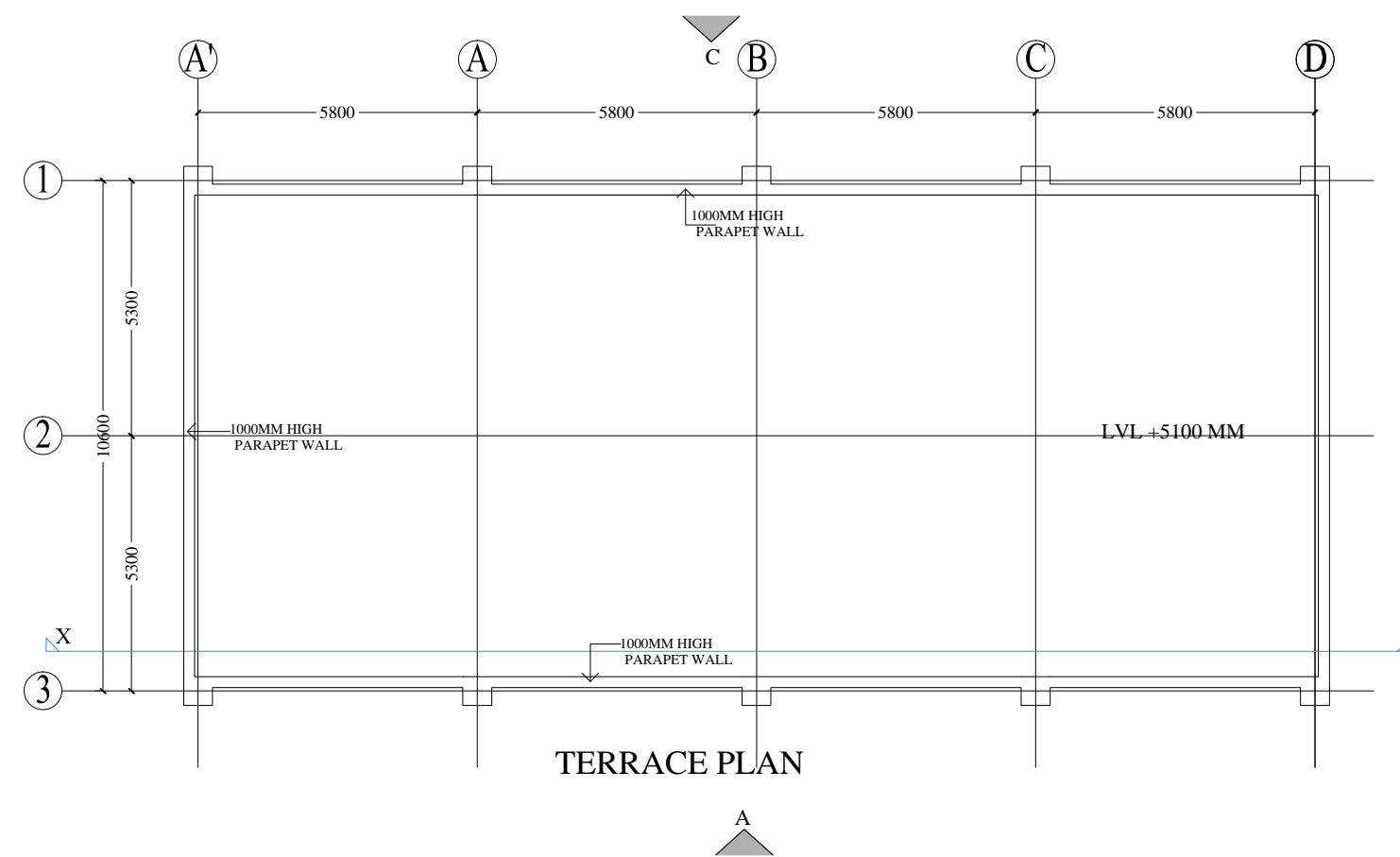
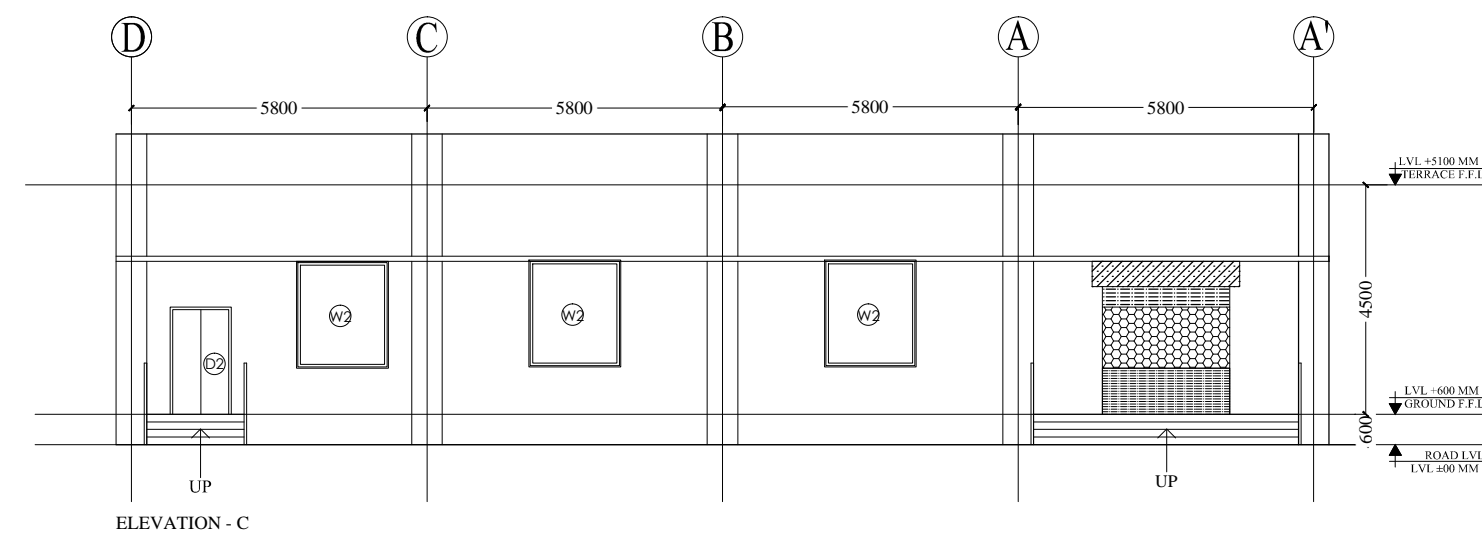
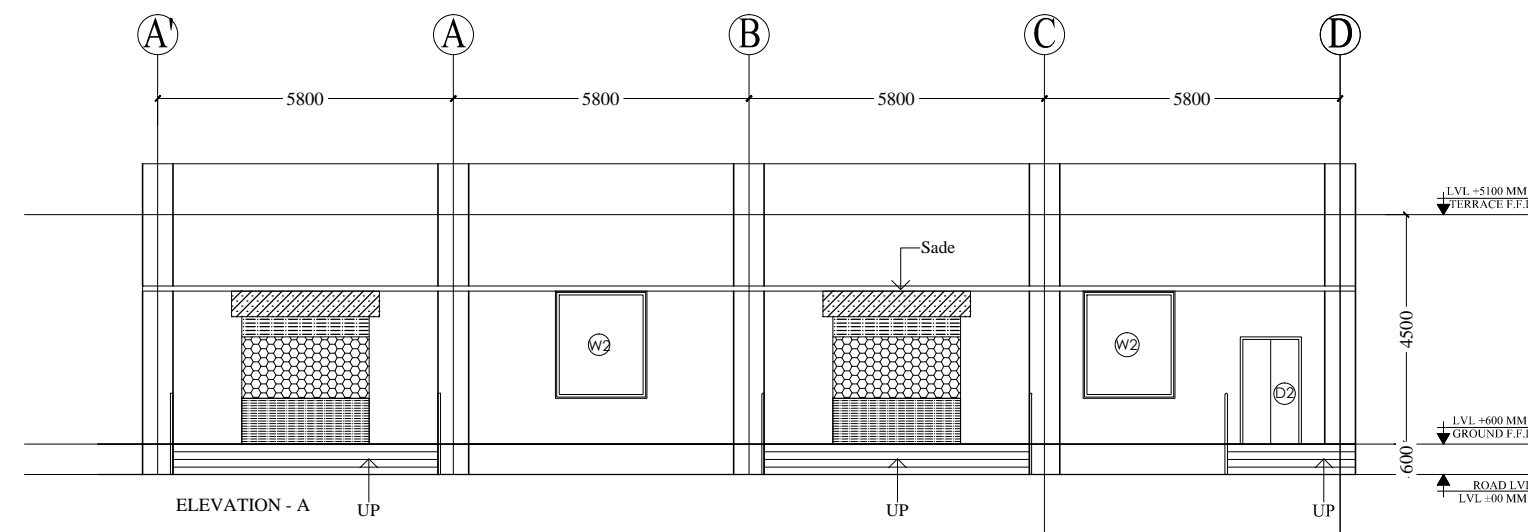
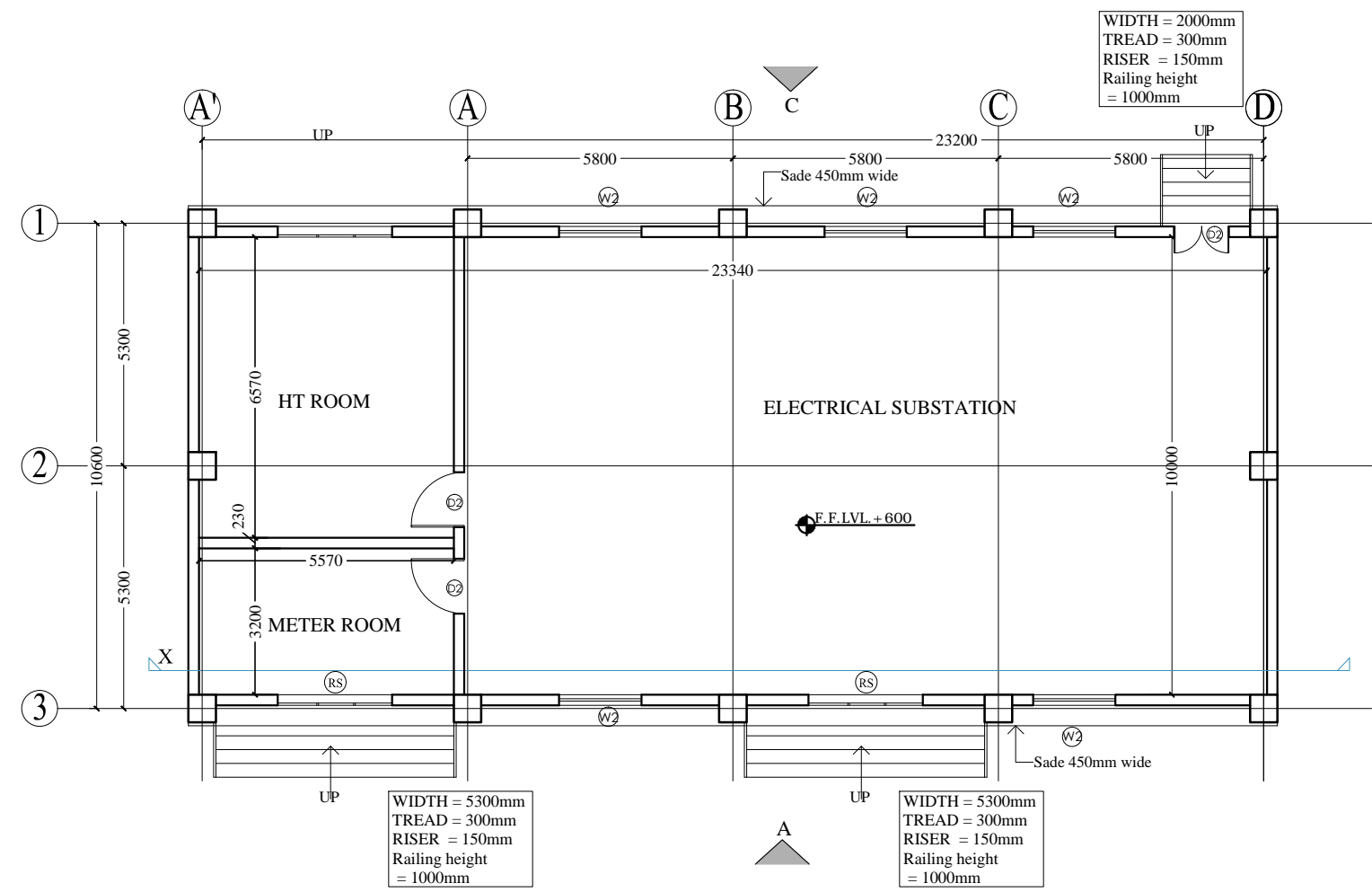

NORTH

NOTES

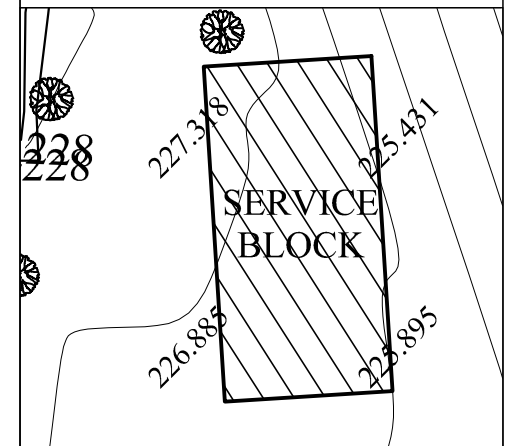

SCHEDULE OF OPENINGS

S.N.	NAME	SIZE	CILL	LINTEL	REMARKS
1.	D1	1500X2100	000	2100	
2.	D2	1200X2100	000	2100	
3.	D6	1800X2100	000	2100	
4.	W1	1800X1550	900	2450	
5.	W2	1800X2100	900	3000	
6.	RS	2500X3000	00	3900	

PROJECT

DR. Y.S. PARMAR
GOVT.MEDICAL COLLEGE,
NAHAN DSIT.,SIRMOUR(H.P)

TITLE

TENDER DRAWING

SERVICE BLOCK

FLOOR PLAN
ELEVATION & SECTION
AREA STATEMENT

HSCC/MC/NAHAN/D/SERVICE/01

Drawing No.	1:100	R-0
Job No.	Scale	Revision
		Date: 05/09/2016
App. By.	Rev. By	Prep. By

OWNER'S SIGNATURE

ARCHITECT'S SIGNATURE

HSCC

HSCC (INDIA) LIMITED
(A GOVERNMENT OF INDIA ENTERPRISES)

NEW DELHI

INDIA

